

TECHNICAL MANUAL

DIRECT SUPPORT AND GENERAL SUPPORT MAINTENANCE

REPAIR PARTS AND SPECIAL TOOLS LIST

(INCLUDING DEPOT MAINTENANCE REPAIR PARTS AND SPECIAL TOOLS)

BOAT, BRIDGE ERECTION

TWIN JET, ALUMINUM HULL

MODEL USCSBMK-1 NSN 1940-01-105-5728

MODEL USCSBMK-2 NSN 1940-01-218-9165

DISTRIBUTION STATEMENT A: Approved for public release; distribution is unlimited.

*** This manual supersedes TM 5-1940-277-34P/TM 1940-34P/5, dated 28 May 1993, including all changes.**

**HEADQUARTERS, DEPARTMENT OF THE ARMY
AND HEADQUARTERS, U.S. MARINE CORPS**

30 MAY 1995

CHANGE
NO. 2

HEADQUARTERS, DEPARTMENT OF THE ARMY,
AND HEADQUARTERS, U.S. MARINE CORPS
WASHINGTON, D.C., 20 December 1996

DIRECT SUPPORT and GENERAL SUPPORT MAINTENANCE
REPAIR PARTS and SPECIAL TOOLS LIST
(INCLUDING DEPOT MAINTENANCE REPAIR PARTS and SPECIAL TOOLS)

**BOAT, BRIDGE ERECTION
TWIN JET, ALUMINUM HULL
MODEL USCSBMK-1 NSN 1940-01-105-5728
MODEL USCSBMK-2 NSN 1940-01-218-9165**

DISTRIBUTION STATEMENT A: Approved for public release; distribution is unlimited

TM 5-1940-277-34P/TM 1940-34P/5, 30 May 1995, is changed as follows:

1. Remove and insert pages as indicated below. New or changed text material is indicated by a vertical bar in the margin. An illustration change is indicated by a miniature pointing hand.

Remove pages
i and ii
53-1 and Figure 54
54-1
BULK-1 and BULK-2
I-31 and I-32
I-45 and I-46
I-67 and I-68
I-91 and I-92

Insert pages
i and ii
53-1 and Figure 54
54-1
BULK-1 and BULK-2
I-31 and I-32
I-45 and I-46
I-67 and I-68
I-91 and I-92

2. Retain this sheet in front of manual for reference purposes.

By Order of the Secretaries of the Army and Navy (Including the Marine Corps):

Official:



*Administrative Assistant to the
Secretary of the Army*
02976

DENNIS J. REIMER
*General, United States Army
Chief of Staff*

J. E. BUFFINGTON
*Rear Admiral, CEC, US Navy
Commander
Navy Facilities Engineering
Command*

M. K. HAYDEN
*Colonel, USMC
Director, Program Support
Marine Corps Systems Command*

DISTRIBUTION:

To be distributed in accordance with DA Form 12-25-E, block no. 3676, requirements for TM 5-1940-277-34P.

CHANGE

HEADQUARTERS DEPARTMENT OF
THE ARMY, AND
HEADQUARTERS, U.S. MARINE CORPS
WASHINGTON, D.C., 15 July 1996

NO. 1

Operator, Organizational, Direct Support and
General Support Maintenance Manual
(Including Depot Maintenance Repair Parts and Special Tools)

**BOAT, BRIDGE ERECTION
TWIN JET, ALUMINUM HULL
MODEL USCSBMK-1 NSN 1940-01-105-5728
MODEL USCSBMK-2 NSN 1940-01-218-9165**

DISTRIBUTION STATEMENT A: Approved for public release; distribution is unlimited

TM 5-1940-277-34P, 30 May 1995, is changed as follows:

1. Remove and insert pages as indicated below. New or changed text material is indicated by a vertical bar in the margin. An illustration change is indicated by a miniature pointing hand.

Remove pages
14-1 and 14-2
I-19 and I-20
I-73 and I-74

Insert pages
14-1 and 14-2
I-19 and I-20
I-73 and I-74

2. Retain this sheet in front of manual for reference purposes.

By Order of the Secretaries of the Army and Navy (Including the Marine Corps):

Official:



*Administrative Assistant to the
Secretary of the Army*
02576

DENNIS J. REIMER
*General, United States Army
Chief of Staff*

J. E. BUFFINGTON
*Rear Admiral, CEC, US Navy
Commander
Navy Facilities Engineering
Command*

M. K. HAYDEN
*Colonel, USMC
Director, Program Support
Marine Corps Systems Command*

DISTRIBUTION:

To be distributed in accordance with DA Form 12-25-E, block no. 3676, requirements for TM 5-1940-277-34P.

TECHNICAL MANUAL
No. 5-1940-277-34P

HEADQUARTERS, DEPARTMENT OF THE ARMY,
AND HEADQUARTERS, U.S. MARINE CORPS
Washington D.C., 30 May 1995

**Direct Support and General Support Maintenance
Repair Parts and Special Tools List**

**BOAT, BRIDGE ERECTION
TWIN JET, ALUMINUM HULL
MODEL USCSBMK-1 NSN 1940-01-105-5728
MODEL USCSBMK-2 NSN 1940-01-218-9165**

Current as of 30 March 1995

REPORTING ERRORS AND RECOMMENDING IMPROVEMENTS

You can help improve this manual. If you find any mistakes, or if you know of a way to improve these procedures, please let us know. Mail your letter or DA Form 2028 (Recommended Changes to Publications and Blank Forms), or DA Form 2028-2 located in the back of this manual directly to: Commander, US Army Aviation and Troop Command, ATTN: AMSAT-I-MP, 4300 Goodfellow Blvd., St. Louis, MO 63120-1798. You may also submit your recommended changes by E-mail directly to <mpmt%avma28@st-louis-emh7.army.mil>. A reply will be furnished directly to you. Instructions for sending an electronic 2028 may be found at the back of this manual immediately preceding the hard copy 2028.

DISTRIBUTION STATEMENT A: Approved for public release; distribution is unlimited.

TABLE OF CONTENTS

		PAGE	ILLUS/ FIGURE
Section I.	INTRODUCTION.....	1	
Section II.	REPAIR PARTS LIST	1-1	
Group 01	MAST ASSEMBLY		
	Mast Assembly with Wiring (MK-1 and MK-2).....	1-1	1
Group 02	CAB		
	Cab Assembly	2-1	2
	Windshield Wiper Blade	3-1	3
	Windshield Wiper Motor	4-1	4
	Windshield Wiper Drive Unit	5-1	5
Group 03	TOWING ATTACHMENTS AND ACCESSORY ITEMS		
	Capstan and Tow Hook	6-1	6
	Pushing Knee	7-1	7
Group 04	HATCHES, HINGES AND SUPPORT BRACE		
	Battery Box Hatch and Portable Panel.....	8-1	8
	Engine Hatch Cover	9-1	9
	Jet Hatch Cover	10-1	10
	Aft Cockpit	11-1	11

*This manual supersedes TM 5-1940-277-34P/TM 1940-34P/5, dated 28 May 1993, including all changes.

		PAGE	ILLUS/ FIGURE
Group 05	SCUPPER DRAINS		
	Scupper Drains Aft Cockpit.....	12-1	12
Group 06	CONTROLS		
	Control Head Assembly Scoop	13-1	13
	Control Head Assemblies Transmission Throttle.....	14-1	14
	Engine Control Cables.....	15-1	15
	Scoop Control Cables.....	16-1	16
	Steering Wheel Assembly	17-1	17
	Steering Cable and Linkage.....	18-1	18
	Instruction Plate	19-1	19
Group 07	INSTRUMENT PANEL		
	Instrument Panel and Warning Lights.....	20-1	20
	Switch Panel Configuration.....	21-1	21
	Horn.....	22-1	22
Group 08	FUEL SYSTEM		
	Fuel Tank.....	23-1	23
	Fuel Fitting and Shut Of Valves.....	24-1	24
	Thermostat Reservoir.....	25-1	25
	Fuel Sedimenter.....	26-1	26
	Fuel Filter.....	27-1	27
	Fuel Lift Pump Assembly.....	28-1	28
Group 09	EXHAUST SYSTEM		
	Exhaust Arrangement (Port and Starboard Engine)	29-1	29
	Exhaust Water Take-Off.....	30-1	30
Group 10	COOLING SYSTEMS		
	Intercooler Septic	31-1	31
	Raw Water	32-1	32
	Intercooler System	33-1	33
	Fresh Water Pump	34-1	34
	Heat Exchanger/Heater Tank	35-1	35
	Thermostat Assembly.....	36-1	36
	Oil Cooler and Oil Filter.....	37-1	37
	Gearbox Oil Cooler	38-1	38
	Sea Water Pump.....	39-1	39
	Intercooler.....	40-1	40
	Raw Water Inlet Strainer	41-1	41
	Keel Cooler, MK-2.....	42-1	42
Group 11	ELECTRICAL SYSTEM		
	Batteries and Cables	43-1	43
	AC5 Alternator and Support Bracket	44-1	44
	Navigation Lights (MK-1 and MK-2).....	45-1	45
	Searchlight, Inspection, and Map Reading Lights.....	46-1	46
	Master Switch, Oil Pressure, Fuel Level, and Tachometer Sending Units	47-1	47
	Engine Wiring Harness.....	48-1	48
	Screened Control Box	49-1	49
	Plugs and Sockets.....	50-1	50
	Blocking Diode and Solenoid Emergency Link.....	51-1	51

	PAGE	ILLUS/ FIGURE
Group 12	ENGINE	
	Engines, Mounts and Brackets	52-1 52
	Crankshaft Pulley and Sump Pump Assembly	53-1 53
	Air Filter Cover, Filter Element and Silencer.....	54-1 54
	Starter Motor	55-1 55
	Exhaust and Inlet Manifolds.....	56-1 56
	Turbocharger.....	57-1 57
	Injector Pump Assembly	58-1 58
	Injector Lines and Fittings.....	59-1 59
	Engine, Rocker Arms, Shaft and Push Rods.....	60-1 60
	Cylinder Head Assembly	61-1 61
	Flywheel and Housing	62-1 62
	Oil Sump and Pump Assembly	63-1 63
	Piston and Connecting Rod Assembly	64-1 64
	Camshaft Assembly	65-1 65
	Crankshaft, Main Bearings, Engine Block and Liners.....	66-1 66
	Injectors	67-1 67
	Engine Breather Water Trap Assembly.....	68-1 68
	Core and Gallery Plugs, Block Drain Tap.....	69-1 69
Group 13	TRANSMISSION	
	Transmission.....	70-1 70
Group 14	HYDRO JET UNIT	
	Hydro Jet Assembly.....	71-1 71
	Hydro Jet Unit, Steering Assembly	72-1 72
	Rotary Control Assembly	73-1 73
Group 15	DRIVE SHAFT ASSEMBLY	
	Drive Shaft Assembly	74-1 74
Group 16	BILGE PUMP	
	Electric Bilge Pump Assembly and Bilge Level	
	Warning Switch	75-1 75
	Hand Bilge Pump	76-1 76
Group 17	FIRE EXTINGUISHER	
	Hand Portable Fire Extinguisher	77-1 77
Group 18	HULL	
	Anodes.....	78-1 78
	Fendering (Rubber Rubrail)	79-1 79
	Buoyancy Blocks MK-1	80-1 80
	Anchoring, Buoyancy Block MK-2.....	81-1 81
	Buoyancy Blocks MK-2.....	82-1 82
	Beaching Legs and Bilge Drain Plug.....	83-1 83
	Diving Platform, Hinged Rap	84-1 84
	Boat Hook Holder and Identification Plate MK-2	85-1 85
	Caution Plate MK-2	86-1 86
	Hatchet Bracket MK-2	87-1 87
Group 19	BULK MATERIALS	
	Bulk Items	BULK-1
Section III.	SPECIAL TOOLS LIST	
	Special Tools.....	88-1 88

	PAGE	ILLUS/ FIGURE
Section IV.		
CROSS REFERENCE INDEXES		
National Stock Number Index	I-6	
Part Number Index	I-16	
Figure and Item Number Index	I-67	

**DIRECT SUPPORT AND GENERAL SUPPORT
MAINTENANCE REPAIR PARTS AND SPECIAL TOOLS LIST**

SECTION I. INTRODUCTION

1. **SCOPE.** This RPSTL lists and authorizes spares and repair parts; special tools; special test, measurement, and diagnostic equipment (TMDE); and other special support equipment required for performance of direct support and general support maintenance of the Boat, Bridge Erection. It authorizes the requisitioning, issue, and disposition of spares, repair parts and special tools as indicated by the source, maintenance and recoverability (SMR) codes.

2. **GENERAL.** In addition to this section, Introduction, this Repair Parts and Special Tools List is divided into the following sections:

a. **Section II. Repair Parts List.** A list of spares and repair parts authorized by this RPSTL for use in the performance of maintenance. This list also includes parts which must be removed for replacement of the authorized parts. Parts lists are composed of functional groups in ascending alphanumeric sequence, with the parts in each group listed in ascending figure and item number sequence. Bulk materials are listed in item name sequence. Items are shown in the associated illustration(s)/figure(s).

b. **Section III. Special Tools List.** A list of special tools, special TMDE, and other special support equipment authorized by this RPSTL (as indicated by Basis of Issue (BOI) information in DESCRIPTION AND USABLE ON CODE column) for the performance of maintenance.

c. **Section IV. Cross-Reference Index.** A list, in National Item Identification Number (NIIN) sequence, of all National stock numbered items appearing in the listing, followed by a list in alphanumeric sequence of all part numbers appearing in the listings. National stock numbers and part numbers are cross referenced to each illustration figure and item number appearance. The figure and item number index lists figure and item numbers in alphanumeric sequence and cross references NSN, CAGEC and part number.

3. **EXPLANATION OF COLUMNS (SECTIONS II AND III).**

a. **ITEM NO. (Column (1)).** Indicates the number used to identify items called out in the illustration.

b. **SMR Code (Column (2)).** The Source, Maintenance, and Recoverability (SMR) code is a 5-position code containing supply/requisitioning information, maintenance category authorization criteria, and disposition instruction, as shown in the following breakout:

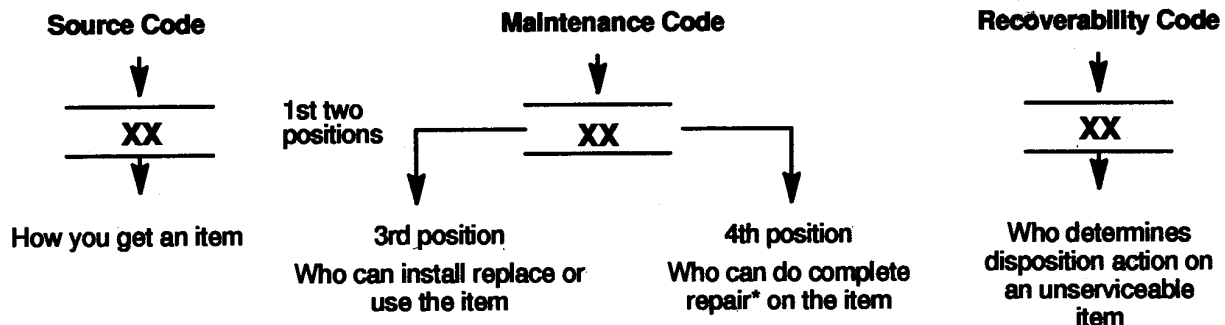

* Complete Repair: Maintenance capacity, capability, and authority to perform all corrective maintenance tasks of the "Repair" function in a user environment in order to restore serviceability to a failed item.

(1) Source Code. The source code tells you how to get an item needed for maintenance, repair, or overhaul of an end item/equipment. Explanations of source codes follows:

Source Code	Explanation
PA	Stocked items; use the applicable NSN to request/requisition items with these source codes. They are authorized to the category indicated by the code entered in the 3rd position of the SMR code.
PB	
PC**	
PD	
PE	
PF	
PG	**NOTE: Items coded PC are subject to deterioration.
KD	Items with these codes are not to be requested/requisitioned individually. They are part of a kit which is authorized to the maintenance category indicated in the 3rd position of the SMR code. The complete kit must be requisitioned and applied.
KF	
KB	
MO - (Made at Unit/AVUM Level)	Items with these codes are not to be requested/requisitioned individually. They must be made from bulk material which is identified by the part number in the DESCRIPTION and USABLE ON CODE (UOC) column and listed in the Bulk Material group of the repair parts list in this RPSTL. If the item is authorized to you by the 3rd position code of the SMR code, but the source code indicates it is made at a higher level, order the item from the higher level of maintenance.
MF - (Made at DS/AVUM Level)	
MH - (Made at GS Level)	
ML - (Made at Specialized Repair Activity (SRA))	
MD - (Made at Depot)	
AO - (Assembled by Unit/AVUM Level)	Items with these codes are not to be requested/requisitioned individually. The parts that make up the assembled item must be requisitioned or fabricated and assembled at the level of maintenance indicated by the source code. If the 3rd position code of the SMR code authorizes you to replace the item, but the source code indicates the items are assembled at a higher level, order the item from the higher level of maintenance.
AF - (Assembled by DS/AVIM Level)	
AH - (Assembled by GS Category)	
AL - (Assembled by SRA)	
AD - (Assembled by Depot)	
XA - Do not requisition "XA"-coded item. Order its next higher assembly. (Refer to the NOTE below.)	
XB - If an "XB" item is not available from salvage, order it using the CAGEC and part number given.	
XC - Installation drawing, diagram, instruction sheet, field service drawing, that is identified manufacturer's part number.	
XD - Item is not stocked. Order an "XD"-coded item through normal supply channels using the CAGEC and part number given, if no NSN is available.	

NOTE

Cannibalization or controlled exchange, when authorized, may be used as a source of supply for items with the above source codes, except for those source coded "XA" or those aircraft support items restricted by requirements of AR 750-1.

(2) Maintenance Code. Maintenance codes tell you the level(s) of maintenance authorized to USE and REPAIR support items. The maintenance codes are entered in the third and fourth positions of the SMR code as follows:

(a) The maintenance code entered in the third position tells you the lowest maintenance level authorized to remove, replace, and use an item. The maintenance code entered in the third position will indicate authorization to the following levels of maintenance.

Maintenance

Code	Application/Explanation
C -	Crew or operator maintenance done within unit/AVUM maintenance.
O -	Unit level/AVUM maintenance can remove, replace, and use the item.
F -	Direct support/AVIM maintenance can remove, replace, and use the item.
H -	General support maintenance can remove, replace, and use the item.
L -	Specialized repair activity can remove, replace, and use the item.
D -	Depot can remove, replace, and use the item.

(b) The maintenance code entered in the fourth position tells whether or not the item is to be repaired and identifies the lowest maintenance level with the capability to do complete repair (i.e., perform all authorized repair functions.)

NOTE

Some limited repair may be done on an item at a lower level of maintenance, if authorized by the Maintenance Allocation Chart and SMR codes.

Maintenance

Code	Application/Explanation
O -	Unit/AVUM is the lowest level that can do complete repair of the item.
F -	Direct support/AVIM is the lowest level that can do complete repair of the item.
H -	General Support is the lowest level that can do complete repair of the item.
L -	Specialized repair activity is the lowest level that can do complete repair of the item.
D -	Depot is the lowest level that can do complete repair of the item.
Z -	Nonreparable. No repair is authorized.
B -	No repair is authorized. No parts or special tools are authorized for the maintenance of a "B" coded item. However, the item may be reconditioned by adjusting, lubricating, etc., at the user level.

(3) Recoverability Code. Recoverability codes are assigned to items to indicate the disposition action on unserviceable items. The recoverability code is entered in the fifth position of the SMR Code as follows:

Recoverability

Codes	Application/Explanation
Z -	Nonreparable item. When unserviceable, condemn and dispose of the item at the level of maintenance shown in 3d position of SMR Code.
O -	Reparable item. When not economically repairable, condemn and dispose of the item at unit or AVUM level.
F -	Reparable item. When uneconomically repairable, condemn and dispose of the item at the direct support or AVIM level.
H -	Reparable item. When uneconomically repairable, condemn and dispose of the item at the general support level.
D -	Reparable item. When beyond lower level repair capability, return to depot. Condemnation and disposal of item not authorized below depot level.
L -	Reparable item. Condemnation and disposal not authorized below specialized repair activity (SRA).
A -	Item requires special handling or condemnation procedures because of specific reasons (e.g., precious metal content, high dollar value, critical material, or hazardous material). Refer to appropriate manuals' directives for specific instructions.

c. CAGEC (Column (3)). The Commercial and Government Entity Code (CAGEC) is a 5-digit numeric code which is used to identify the manufacturer, distributor, or Government agency/activity that supplies the item.

d. PART NUMBER (Column (4)). Indicates the primary number used by the manufacturer, (individual, company, firm, corporation, or Government activity), which controls the design and characteristics of the item by means of its engineering drawings, specifications, standards, and inspection requirements to identify an item or range of items.

NOTE

When you use an NSN to requisition an item, the item you receive may have a different part number from the number listed.

e. DESCRIPTION AND USABLE ON CODE (UOC) (Column (5)). This column includes the following information:

- (1) The Federal item name and, when required, a minimum description to identify the item.
- (2) Part numbers of bulk materials are referenced in this column in the line entry to be manufactured/fabricated.
- (3) The statement "END OF FIGURE" appears just below the last item description in Column (5) for a given figure in both Section II and Section III.

f. QTY (Column (6)). The QTY (quantity per figure) column indicates the quantity of the item used in the breakout shown on the illustration/figure, which is prepared for a functional group, subfunctional group, or an assembly. A V" appearing in this column instead of a quantity indicates that the quantity is variable and may vary from application to application.

4. EXPLANATION OF INDEX FORMAT AND COLUMNS (SECTION IV).

a. NATIONAL STOCK NUMBER (NSN) INDEX.

(1) STOCK NUMBER Column. This column lists the NSN in national item identification number (NIIN) sequence. The NIIN consists of the last nine digits of the NSN, i.e.

NSN
5305-01-574-1467
NIIN

When using this column to locate an item, ignore the first four digits of the NSN. Use the complete NSN (13 digits) when requisitioning items by stock number.

(2) FIG. Column. This column lists the number of the figure where the item is identified/located. The figures are in numerical order in Section II and Section III.

(3) ITEM Column. The item number identifies the item associated with the figure listed in the adjacent FIG. column. This item is also identified by the NSN listed on the same line.

b. PART NUMBER INDEX. Part numbers in this index are listed by part number in ascending alphanumeric sequence (i e., vertical arrangement of letter and number combination which places the first letter or digit of each group in order A through Z, followed by the numbers 0 through 9, and each following letter or digit in like order).

(1) CAGEC Column. The Commercial and Government Entity Code (CAGEC) is a 5-digit numeric code used to identify the manufacturer, distributor, or Government agency/activity that supplies the item.

(2) PART NUMBER Column. Indicates the primary number used by the manufacturer (individual, firm, corporation, or Government activity), which controls the design and characteristics of the item by means of its engineering drawings, specifications, standards, and inspection requirements to identify an item or range of items.

(3) STOCK NUMBER Column. This column lists the NSN for the associated part number and manufacturer identified in the PART NUMBER and CAGEC columns to the left.

(4) FIG. Column. This column lists the number of the figure where the item is identified/located in Section II and Section III.

(5) ITEM Column. The item number is that number assigned to the item as it appears in the figure referenced in adjacent figure number column.

c. FIGURE AND ITEM NUMBER INDEX.

(1) FIG. Column. This column lists the number of the figure where the item is identified/located in Section II and Section III.

(2) ITEM Column. The item number is that number assigned to the item as it appears in the figure referenced in the adjacent figure number column.

(3) STOCK NUMBER Column. This column lists the NSN for the item.

(4) CAGEC Column. The Commercial and Government Entity Code (CAGEC) is a 5-digit numeric code used to identify the manufacturer, distributor, or Government agency/activity that supplies the item.

(5) PART NUMBER Column. Indicates the primary number used by the manufacturer (individual, firm, corporation, or Government activity), which controls the design and characteristics of the item by means of its engineering drawings, specifications, standards, and inspection requirements to identify an item or range of items.

5. SPECIAL INFORMATION.

a. USABLE ON CODE. The usable on code appears in the lower left corner of the Description Column heading. Usable on codes are shown as "UOC:.." in the Description Column justified left) on the last line of the applicable item description/nomenclature. Uncoded items are applicable to all models. Identification of the usable on codes used in this RPSTL are:

<u>Code</u>	<u>Used On</u>
DLF	Model USCSBMK-1
DUV	Model USCSBMK-2

b. FABRICATION INSTRUCTIONS. Bulk materials required to manufacture items are listed in the Bulk Material Functional Group of this RPSTL. Part numbers for bulk materials are also referenced in the description column of the line entry for the item to be manufactured/fabricated. Detailed fabrication instructions for items source coded to be manufactured or fabricated are found in TM 5-1940-277-34.

c. INDEX NUMBERS. Items which have the word BULK in the figure column will have an index number shown in the item number column. This index number is a cross-reference between the National Stock Number/Part Number Index and the bulk material list in Section II.

d. ASSOCIATED PUBLICATIONS. The publications listed below pertain to the Boat, Bridge Erection, and its components.

<u>Publication</u>	<u>Short Title</u>
LO 5-1940-277-12	Lubrication Order
TM 5-1940-277-10	Operator's Manual
TM 51940-277-20	Unit Maintenance Manual
TM 5-1940-277-20P	Unit Repair Parts and Special Tools List Manual
TM 5-1 940-277-34	Direct and General Support Maintenance Manual

6. HOW TO LOCATE REPAIR PARTS.

a. When National Stock Numbers or Part Numbers are NOT Known.

(1) First. Using the table of contents, determine the assembly or subassembly group to which the item belongs. This is necessary since figures are prepared for assembly groups and subassembly groups, and listings are divided into the same groups.

(2) Second. Find the figure covering the assembly group or subassembly group to which the item belongs.

(3) Third. Identify the item on the figure and use the Figure and Item Number Index to find the NSN.

b. When National Stock Number or Part Number is Known.

(1) First. Using the of National Stock Number and Part Number Indexes find the pertinent National Stock Number or Part Number. The NSN index is in National Item Identification Number (NIIN) sequence (see paragraph 4.a.). The part numbers in the Part Number index are listed in ascending alphanumeric sequence (see paragraph 4.b.). Both indexes cross-reference you to the illustration/figure and item number of the item you are looking for.

(2) Second. Turn to the figure and item number, verify that the item is the one you are looking for, then locate the item number in the repair parts list for the figure.

7. ABBREVIATIONS. Abbreviations used in this manual are listed in MIL-STD-12.

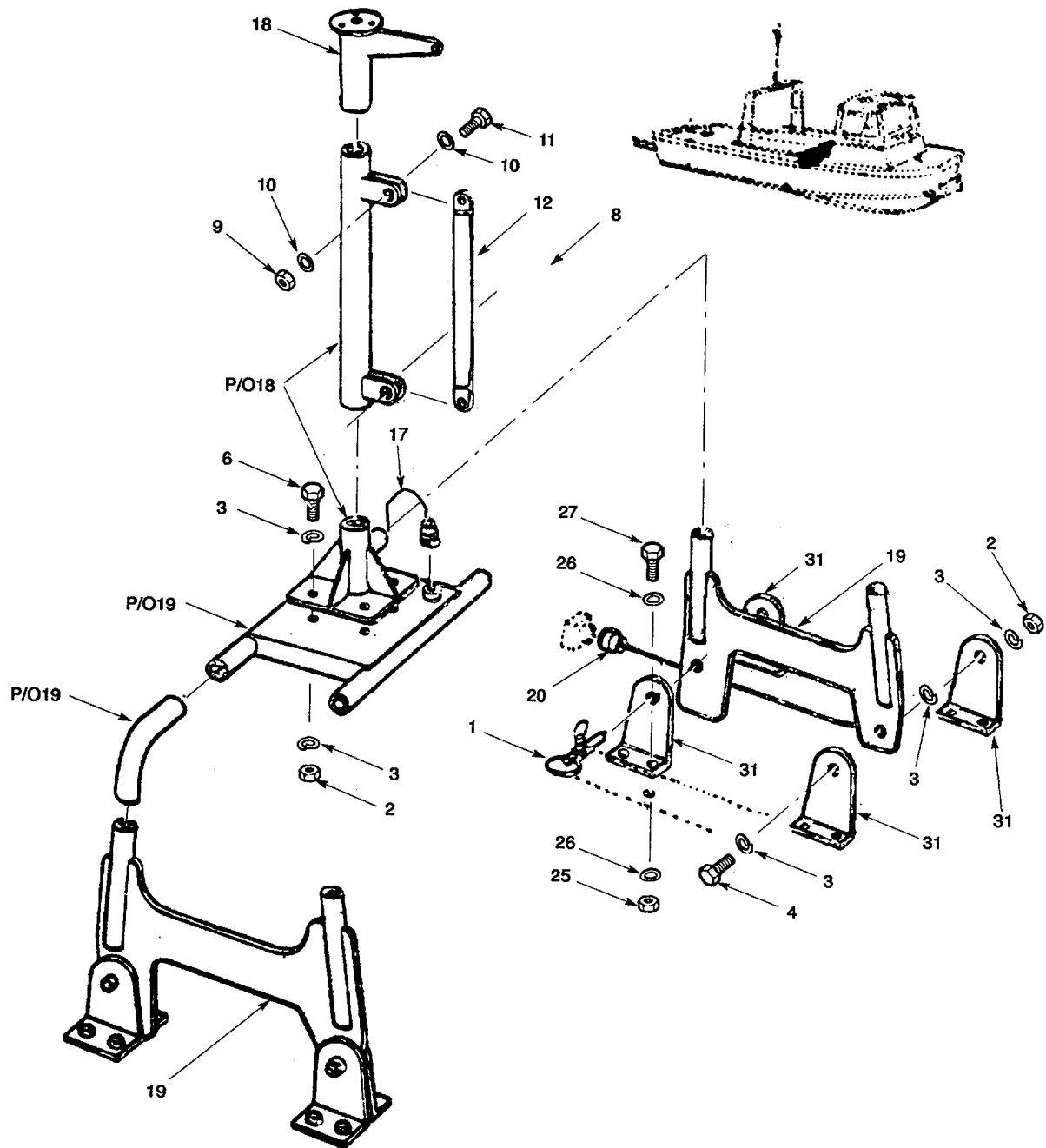

Figure 1. Mast Assembly with Wiring MK-1 (Sheet 1 of 2).

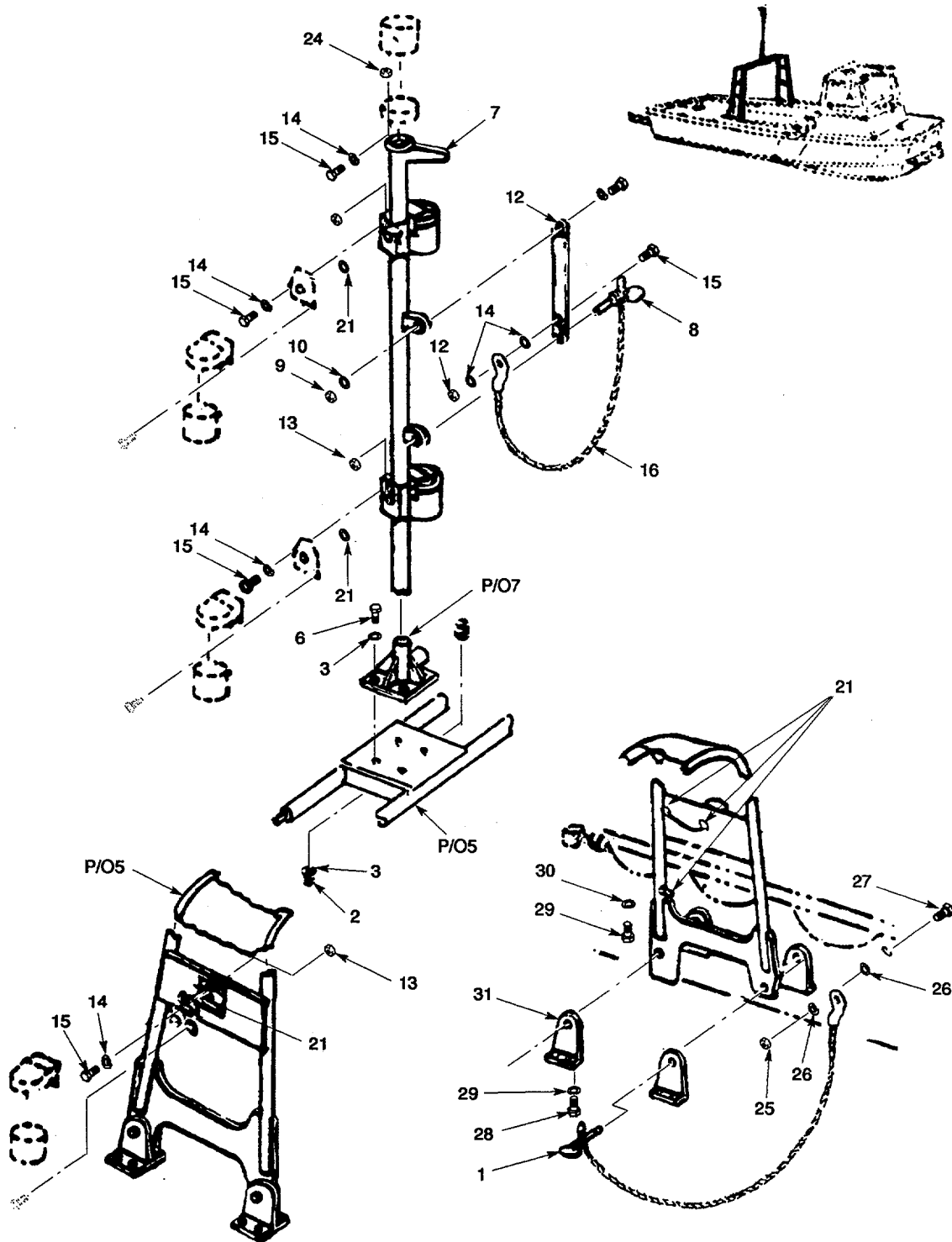

Figure 1. Mast Assembly with Wiring MK-2 (Sheet 2 of 2).

(1) ITEM NO	(2) SMR CODE	(3) CAGEC	(4) PART NUMBER	(5) DESCRIPTION AND USABLE ON CODES (UOC) GROUP 01 MAST ASSEMBLY FIG. 1 MAST ASSEMBLY WITH WIRING (MK-1 AND MK-2)	(6) QTY
1	PAOZZ	84256	BLC8R13D	PIN,QUICK RELEASE MAIN MAST	4
2	PAOZZ	80204	B18163A120	NUT,SELF-LOCKING AEROTIGHT M12,12MM.....	2
3	PAOZZ	96906	MS27183-17	WASHER,FLAT.....	8
4	PAOZZ	U2736	56-45-12	BOLT,MACHINE M12,12MM DIA,45MM LG.....	2
5	AOOOF	97403	13226E0210	MAST,MAIN ASSEMBLY	1
				UOC:DLF	
5	PBOFF	97403	13226E0500	MAST,NAVIGATION,MAR	1
				UOC:DVU	
6	PAOZZ	U2736	57-30-12	.SCREW,CAP,HEXAGON H FULL THREAD,.....	4
				M12,12MM,30MM LG.....	
7	PBOOO	K3335	35-03	.MAST, TOP ASSEMBLY WITH WIRING	1
				UOC:DLF	
7	XDOOO	51745	ADC-8141	.MAST, TOP ASSEMBLY, WITH WIRING	1
				UOC:DVU	
8	PAOZZ	84256	BLC4R10D	..PIN,QUICK RELEASE.....	1
9	XDOZZ	K3335	52-04-06	..NUT,SELF-LOCKING,HE AEROTIGHT,M6.....	1
				6MM.....	
10	PAOZZ	96906	MS27183-9	..WASHER,FLAT.....	2
11	XDOZZ	K3335	57-25-06	..SCREW,CAP,HEXAGON H FULL THREAD.....	1
				M6,6MM DIA,25MM LG	
12	PAOZZ	97403	13226E0231	..MAST SECTION	1
13	XDOZZ	39428	90576A113	.NUT, HEX M4 X 0.7	1
				UOC:DVU	
14	XDOZZ	96906	MS15795-841	.WASHER,FLAT M4.....	2
				UOC:DVU	
15	XDOZZ	39428	91287A115	.SCREW, PAN HD M4 X 0.7 X 16MM L.....	1
				UOC:DVU	
16	MOOZZ	19099	RR-C-271	..CHAIN, WELDLESS MAKE FROM P/N.....	1
				RRC271 (81348), 10 IN REQD	
17	PBOZZ	K3335	50-03	..WIRING HARNESS.....	1
				UOC:DLF	
18	XAOZZ	K3335	35-01	..MAST, TOP.....	1
				UOC:DLF	
19	PBOOF	97403	13226E0210	.MAST,MAIN ASSEMBLY WITH WIRING	1
				UOC:DLF	
20	PBOZZ	K3335	50-04	..WIRING KIT, MAIN MAST ASSY.....	1
				UOC:DLF	
21	XDOZZ	96906	MS35489-93	.GROMMET 13	4
				UOC:DVU	
22	XDOZZ	39428	91287A124	.SCREW, PAN HD M5 X 0.8-16 METRIC.....	2
				CRES (PSVT)	
				UOC:DVU	
23	PAOZZ	96906	MS27183-8	.WASHER,FLAT M5.....	2
				UOC:DVU	
24	PAOZZ	96906	MS35340-43	.WASHER,LOCK M5.....	2
				UOC:DVU	
25	PAOZZ	S3545	00040855	NUT,PLAIN,HEXAGON M5 X 0.8.....	2

SECTION II

TM 5-1940-277-34P

(1) ITEM NO	(2) SMR CODE	(3) CAGEC	(4) PART NUMBER	(5) DESCRIPTION AND USABLE ON CODES (UOC)	(6) QTY
26	PAOZZ	96906	MS15795-842	WASHER,FLAT.....	4
27	PAOZZ	K3335	56-20-05	SCREW,SPECIAL M5 X 0.8 X 20MM L.....	2
28	PAOZZ	K3335	52-04-10	NUT,SELF-LOCKING,HE.....	16
				UOC:DVU	
29	PAOZZ	96906	MS15795-814	WASHER,FLAT .406 ID X .812 OD X.....	32
				.065 TKNS, CRES PSVT.....	
				UOC:DVU	
30	PAOZZ	K3335	56-35-10	BOLT,MACHINE M10 X 1.5 X 30MM L.....	16
				UOC:DVU	
31	XDOZZ	97403	13226E0195	LUG, HINGE.....	8

END OF FIGURE

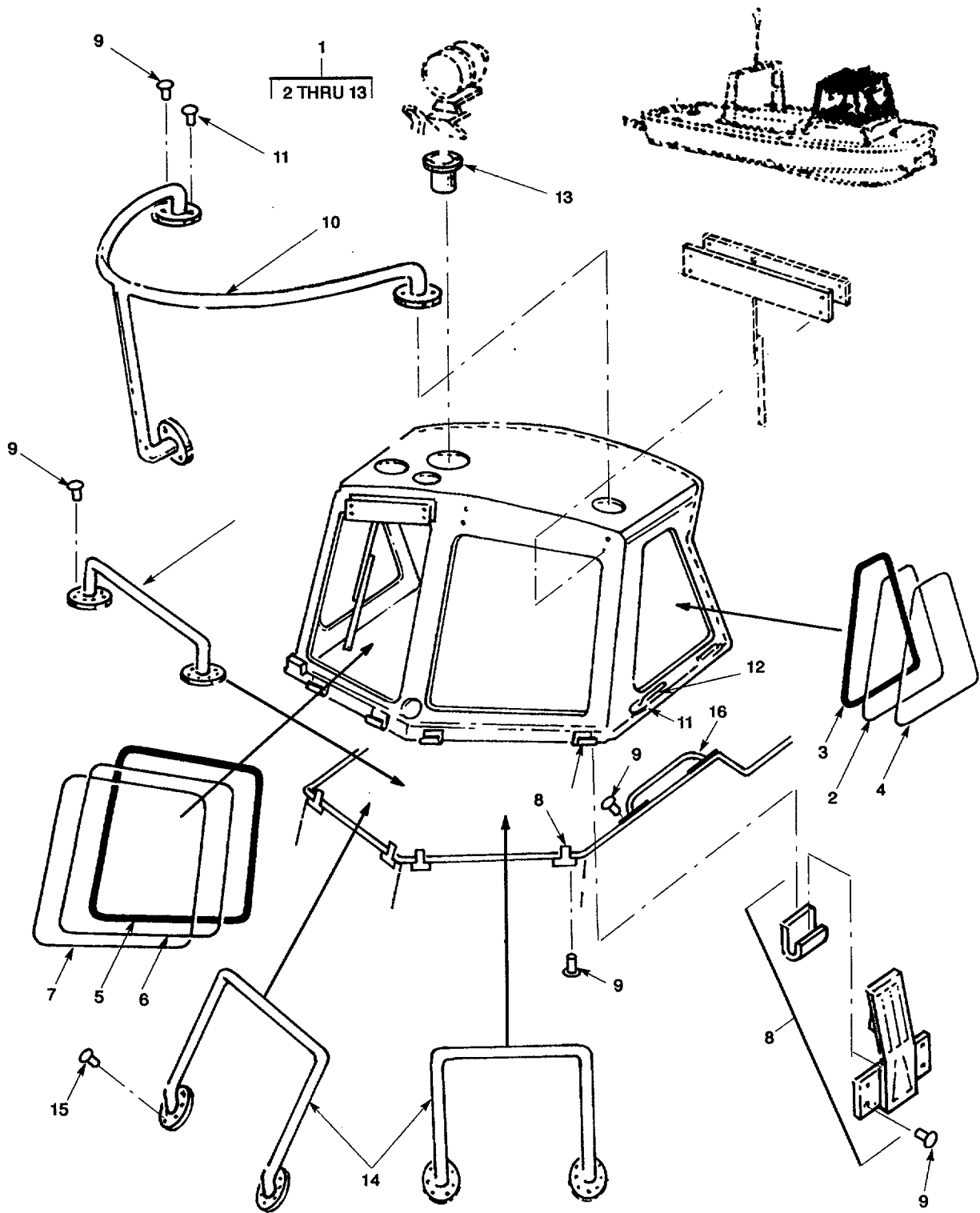

Figure 2. Cab Assembly.

(1) ITEM NO	(2) SMR CODE	(3) CAGEC	(4) PART NUMBER	(5) DESCRIPTION AND USABLE ON CODES (UOC) GROUP 02 CAB FIG. 2 CAB ASSEMBLY	(6) QTY
1	PAOFF	97403	13226E0230	CAB ASSEMBLY..... UOC:DLF	1
1	XDOFF	97403	13226E0582	CAB ASSEMBLY..... UOC:DVU	1
2	MOOZZ	19099	33-46-03-1	.STRIP RUBBER FILLER MAKE FROM P/N..... 13226E0317-2(97403), 7FT REQD CIIC(C).....	7
3	MOOZZ	19099	33-46-02-1	.SEAL, NONMETALLIC MAKE FROM P/N..... 13226E0317-1(97403), 7FT REQD.....	38
4	PAOZZ	97403	13226E0637	.WINDOW, SIDE SCREEN	2
4	PAOZZ	97403	13226E0319	UOC:DLF .WINDOW, MARINE.	1
5	MOOZZ	19099	33-46-03-2	UOC:DVU .STRIP, RUBBER FILLER MAKE FROM P/N..... 13226E0317-2(97403), 9FT REQD.....	9
6	MOOZZ	19099	33-46-02-2	.SEAL, NONMETALLIC MAKE FROM P/N..... 13226E0317-1(97403), 9FT REQD.....	9
7	PAOZZ	97403	13226E0636	.WINDOW, FRONT SCREEN.	2
7	PAOZZ	97403	13226E0316	UOC:DLF .WINDOW, MARINE	
8	PAOZZ	K6291	61-655	UOC:DVU .CATCH, TOGGLE LEVER.....	6
8	XDOZZ	98003	HC-1046-300-A	UOC:DLF .CATCH, CLAMP ADJ.	1
9	PACZZ	96936	MS20600B6W4	UOC:DVU .RIVET, BLIND	8
10	XDOZZ	97403	13226E0247	.RAIL, HAND, CAB.....	1
11	PAOZZ	53551	RV250-6-6	.RIVET, BLIND	11
12	XDOZZ	97403	13226E0389	..HANDLE, LIFTING	4
13	XDOZZ	97403	13226E0238	.ADAPTER	1
14	PAOZZ	97403	13226E0328	HANDRAIL, VEHICULAR	2
15	XDOZZ	19738	2774-0817	RIVET, BLIND	16
16	XDOZZ	97403	13226E0147	GRAB HANDLE.....	1

END OF FIGURE

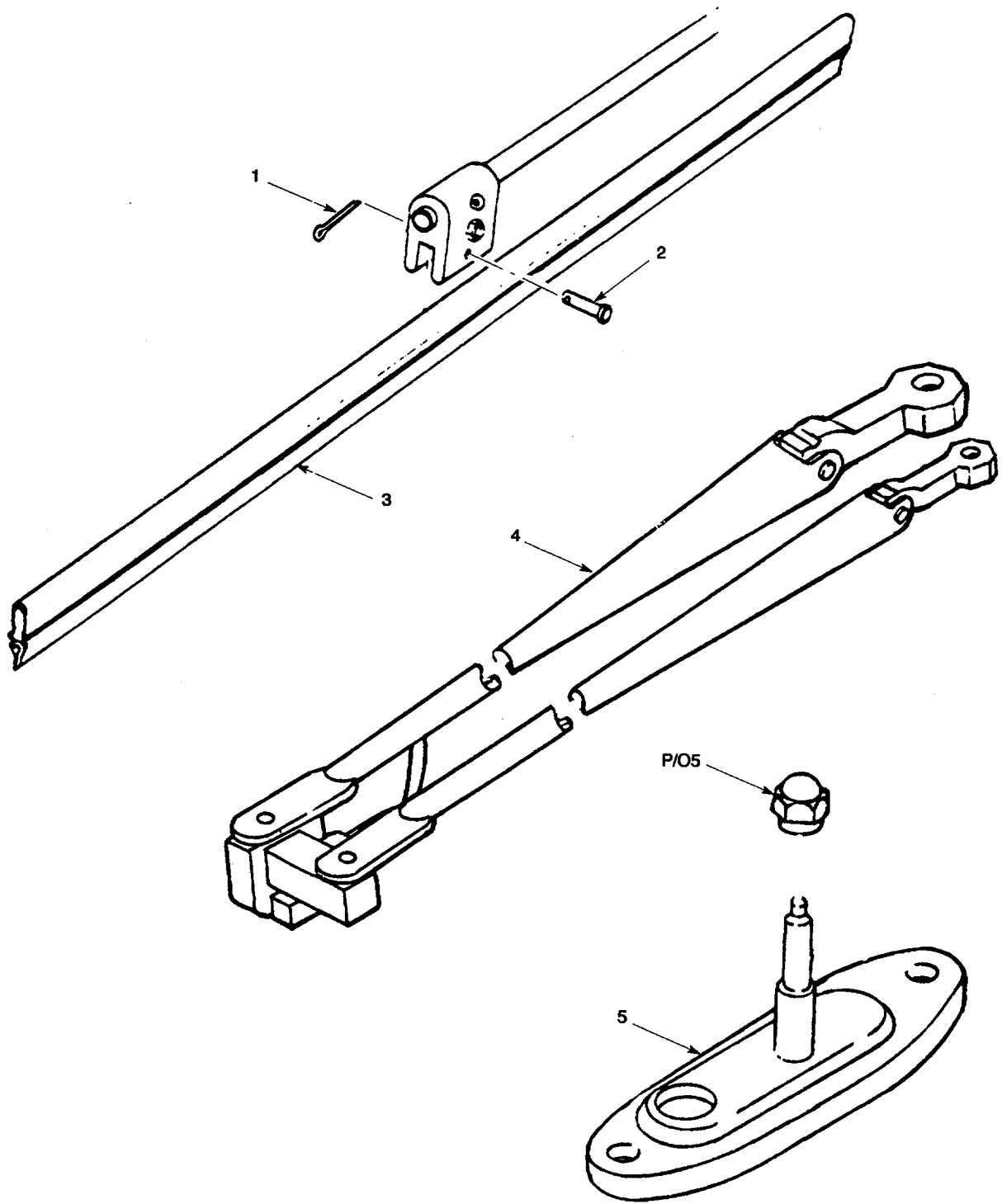

Figure 3. Windshield Wiper Blade.

(1) ITEM NO	(2) SMR CODE	(3) CAGEC	(4) PART NUMBER	(5) DESCRIPTION AND USABLE ON CODES (UOC) GROUP 02 CAB FIG. 3 WINDSHIELD WIPER BLADE	(6) QTY
1	PAOZZ	96906	MS24665-1011	.PIN,COTTER CORROSION RST STL,1/ 16 IN DIA,5/16 IN LG.....	1
2	PAOZZ	U2757	W1581-37	.PIN,LOCK,DETENT	1
3	PAOZZ	U2757	W1581-39	.BLADE,WIPER.....	1
3	PAOZZ	82484	C-1100-2-18	.BLADE,WINDSHIELD W..... UOC:DVU	1
4	PAOZZ	82484	6670-00-BD	ARM,WINDSHIELD WIPE..... UOC:DVU	1
5	XDOZZ	82484	GC-165	.PLATE ASSY UOC:DVU	1

END OF FIGURE

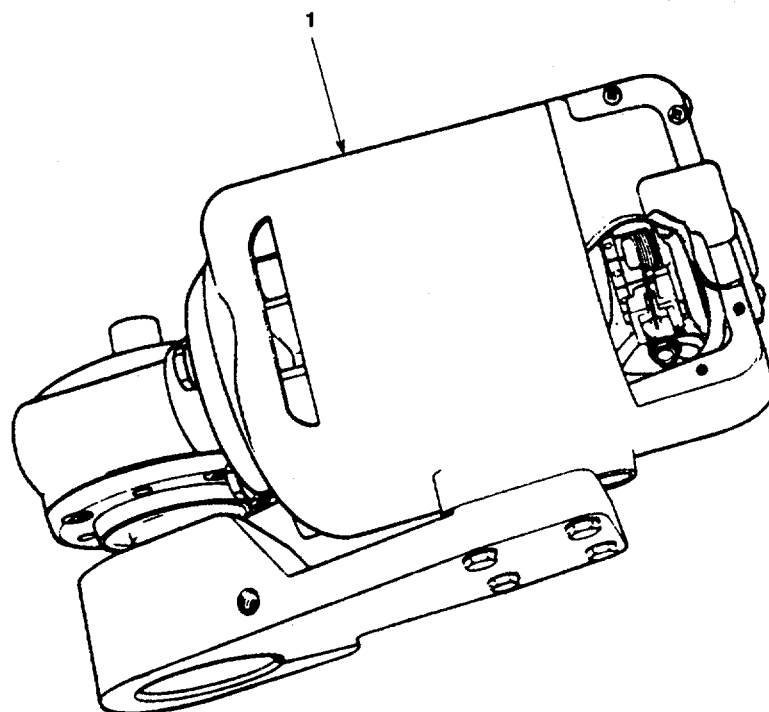

Figure 4. Windshield Wiper Motor.

(1) ITEM NO	(2) SMR CODE	(3) CAGEC	(4) PART NUMBER	(5) DESCRIPTION AND USABLE ON CODES (UOC)	(6) QTY
-------------------	--------------------	--------------	-----------------------	--	------------

GROUP 02 CAB

FIG. 4 WINDSHIELD WIPER MOTOR

1	PAOOO	U2757	W1589	.MOTOR,WINDSHIELD WI 24V DC..... SPECIALLY SUPPRESSED.....	1
1	XDOZZ	82484	E-005-032	.MOTOR WIPER, PORT UOC:DVU	1
1	XDOZZ	82484	E-005-033	.MOTOR ASSY, STARBD UOC:DVU	1

END OF FIGURE

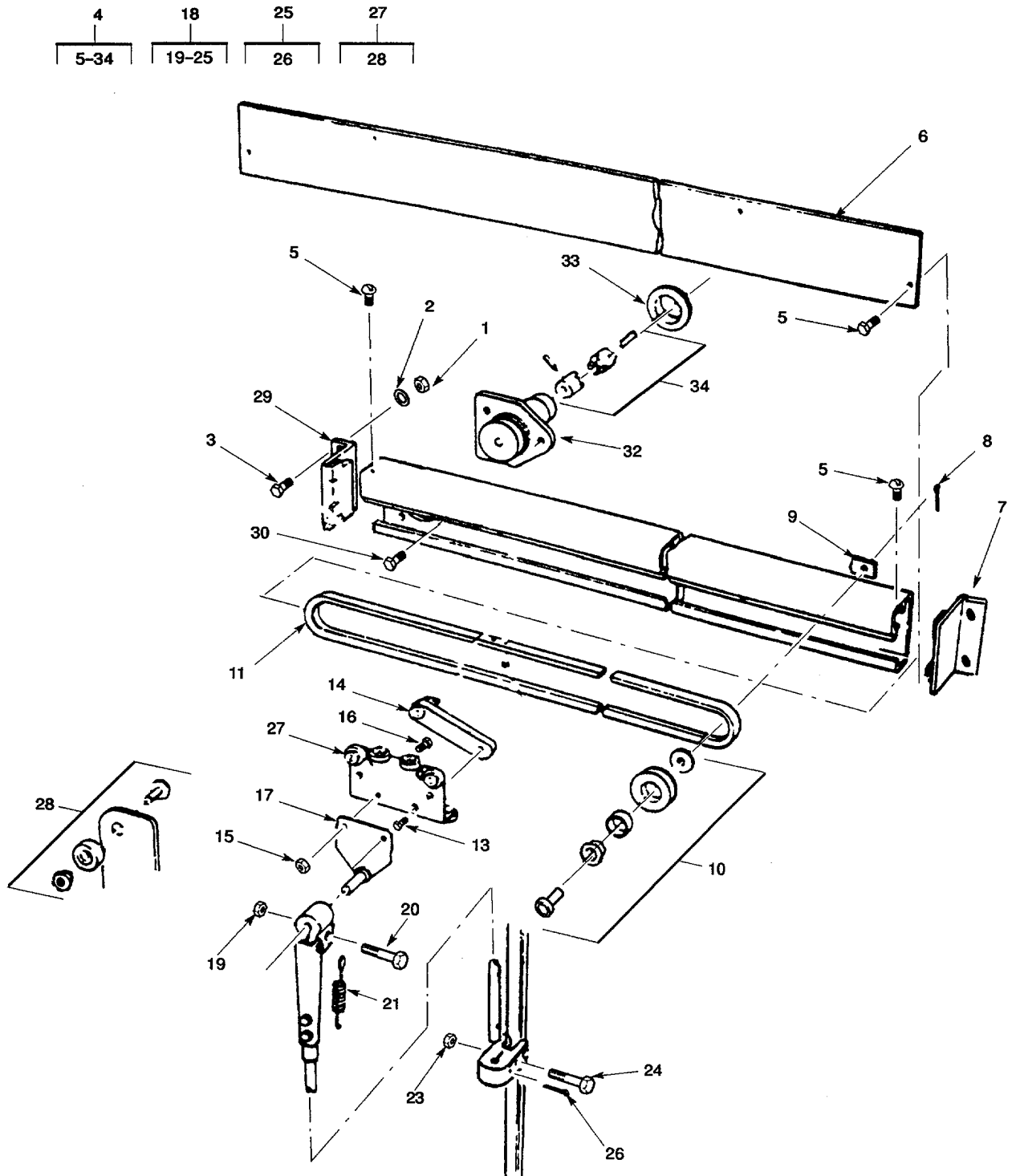

Figure 5. Windshield Wiper Drive Unit.

(1) ITEM NO	(2) SMR CODE	(3) CAGEC	(4) PART NUMBER	(5) DESCRIPTION AND USABLE ON CODES (UOC)	(6) QTY
GROUP 02 CAB					
FIG. 5 WINDSHIELD WIPER DRIVE UNIT					
1	XDOZZ	K3335	52-04-08	.NUT,SELF-LOCKING,HE M8 AEROTIGHT..... 8MM.....	4
1	XDOZZ	K3335	52-04-06	UOC:DLF .NUT,SELF-LOCKING,HE AEROTIGHT M6..... 6MM.....	8
2	PAOZZ	96906	MS27183-13	UOC:DVU .WASHER,FLAT.....	4
2	PAOZZ	96906	MS27183-9	UOC:DLF .WASHER,FLAT.....	8
3	PAOZZ	K3335	57-25-08	UOC:DVU .SCREW,CAP,HEXAGON H M8,8MM,25MM LG	4
3	PAOZZ	K3335	57-25-06	UOC:DLF .SCREW,CAP,HEXAGON H FULL THREAD..... M6,6MM DIA,25MM LG	8
4	PAOOO	97403	13226E0294-1	UOC:DVU .DRIVE UNIT,WIPER PORT	1
4	PAOOO	97403	13226E0294-2	.DRIVE UNIT, WIPER	1
5	PAOZZ	U2757	W1400-4	..SCREW,MACHINE	4
6	XDOZZ	U2757	W1400-3	..COVER,FRONT	1
7	XDOZZ	U2757	W1400-12	..PLATE,END COVER.....	1
8	PAOZZ	96906	MS24665-153	..PIN,COTTER	50
9	XDOZZ	U2757	W1400-89	..PLATE,IDLER PULLEY	1
10	XDOZZ	U2757	W1400-81	..PULLEY,IDLER WHEEL	1
11	PAOZZ	U2757	W1400-32-43	..BELT ASSEMBLY,V.....	1
12	PAOZZ	U2757	W1400-39	..NUT,PLAIN,HEXAGON	2
13	XAOZZ	U2757	W1400-28	..SCREW,CON ROD	1
14	XDOZZ	U2757	W1400-24	..ROD,CON ASSY.....	1
15	XDOZZ	U2757	W1400-45	..NUT,BLADE ARM	2
16	XDOZZ	U2757	W1400-44	..SCREW,BLADE ARM	2
17	XDOZZ	U2757	W1569-116	..PLATE,BLADE ARM	1
18	PAOZZ	U2757	W1581-12IN	..BLADE,WIPER.....	1
19	XAOZZ	U2757	W1581-26	...NUT,SELF-LOCK,HEX.....	1
20	XAOZZ	U2757	W1581-25	...SETSCREW M6X25MM.....	1
21	XAOZZ	U2757	W1581-23	...SPRING,BLADE ARM	1
22	XAOZZ	U2757	W1581-2	...BLOCK ASSEMBLV,BLAD.....	1
23	XAOZZ	U2757	W1581-36	...NUT,4BA.....	1
24	XAOZZ	U2757	W1581-35	...SCREW,PINCH 4BA.....	1
25	XAOZZ	U2757	W1581-33	...BLOCK,BLADE	1
26	PAOZZ	96906	MS24665-153PIN,COTTER	1
27	XDOZZ	U2757	W1400-15	..PLATE,CARRIAGE ASSY	1
28	XAOZZ	U2757	W1400-14	...ROLLER GUIDE ASSY	6
29	XDOZZ	U2757	W1400-13	..COVER,END.....	1
30	PAOZZ	U2757	W1400-75	..SCREW,MACHINE DRIVE SHAFT	3
HOUSING,2BA THD,3/8IN LG					
31	XAOZZ	U2757	W1400-1-STBD	..FRAME,MAIN,STBD	1
31	XAOZZ	U2757	W1400-1-PORT	..FRAME,MAIN,PORT	1
32	XAOZZ	U2757	W1400-65	..HOUSING,DRIVE SHAFT	1

SECTION II

TM 5-1940-277-34P

(1) ITEM NO	(2) SMR CODE	(3) CAGEC	(4) PART NUMBER	(5) DESCRIPTION AND USABLE ON CODES (UOC)	(6) QTY
33	PAOZZ	U2757	W1400-78	..GROMMET,DRIVE SHAFT	1
34	PAOZZ	U2757	W1400-170	..COUPLING,DRIVE ASSY	1

END OF FIGURE

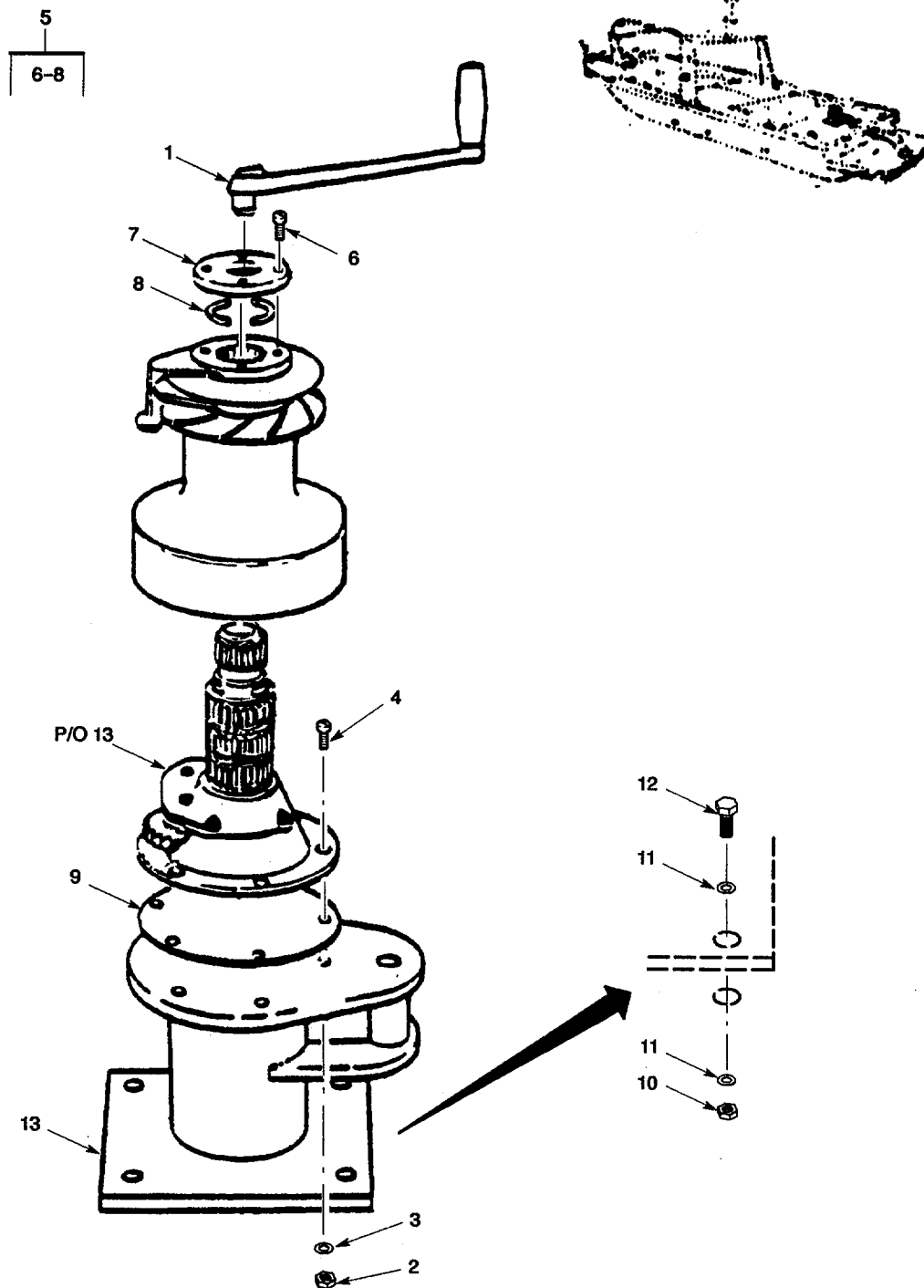

Figure 6. Capstan and Tow Hook (Sheet 1 of 3).

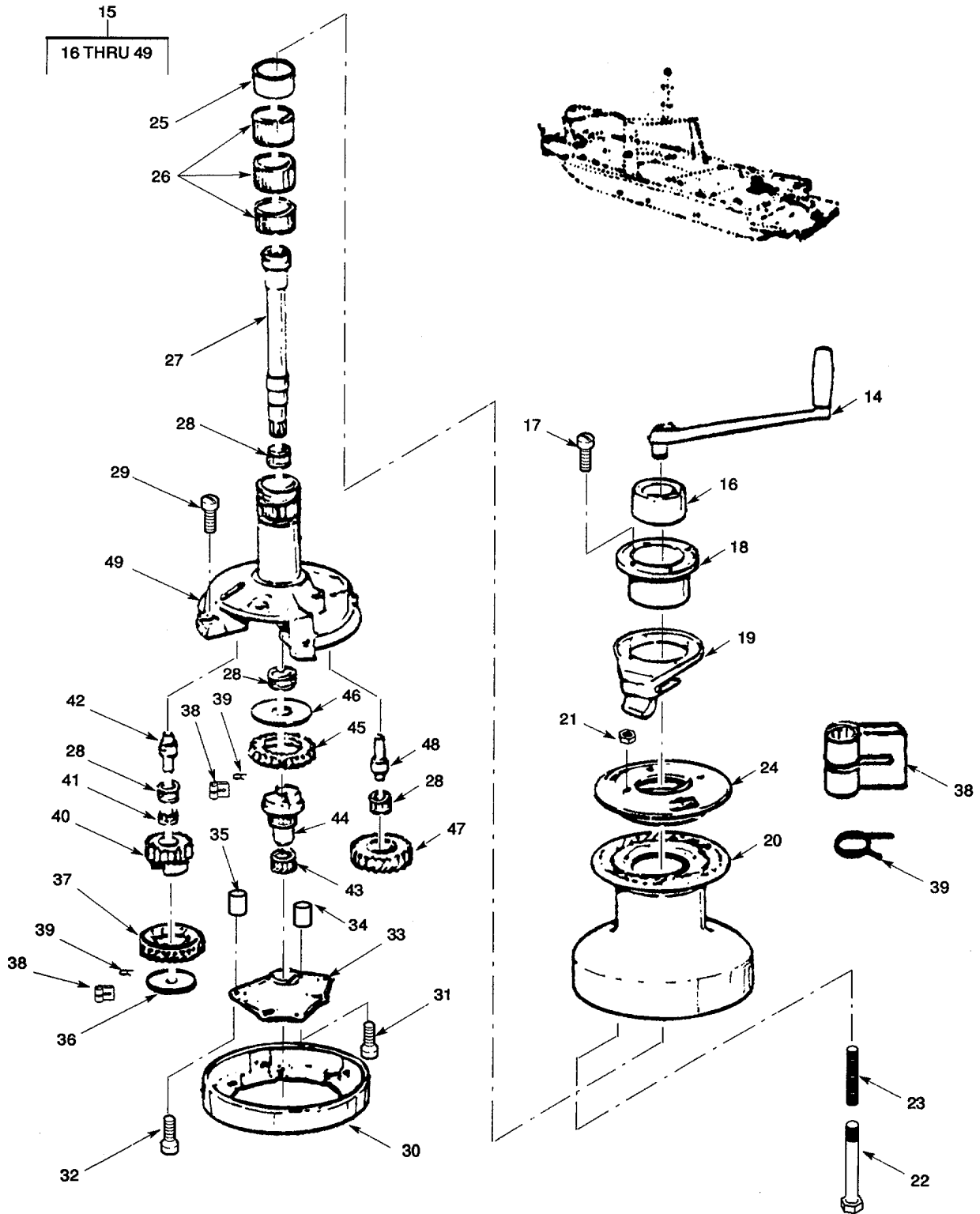

Figure 6. Capstan and Tow Hook MK-2 (Sheet 2 of 3)

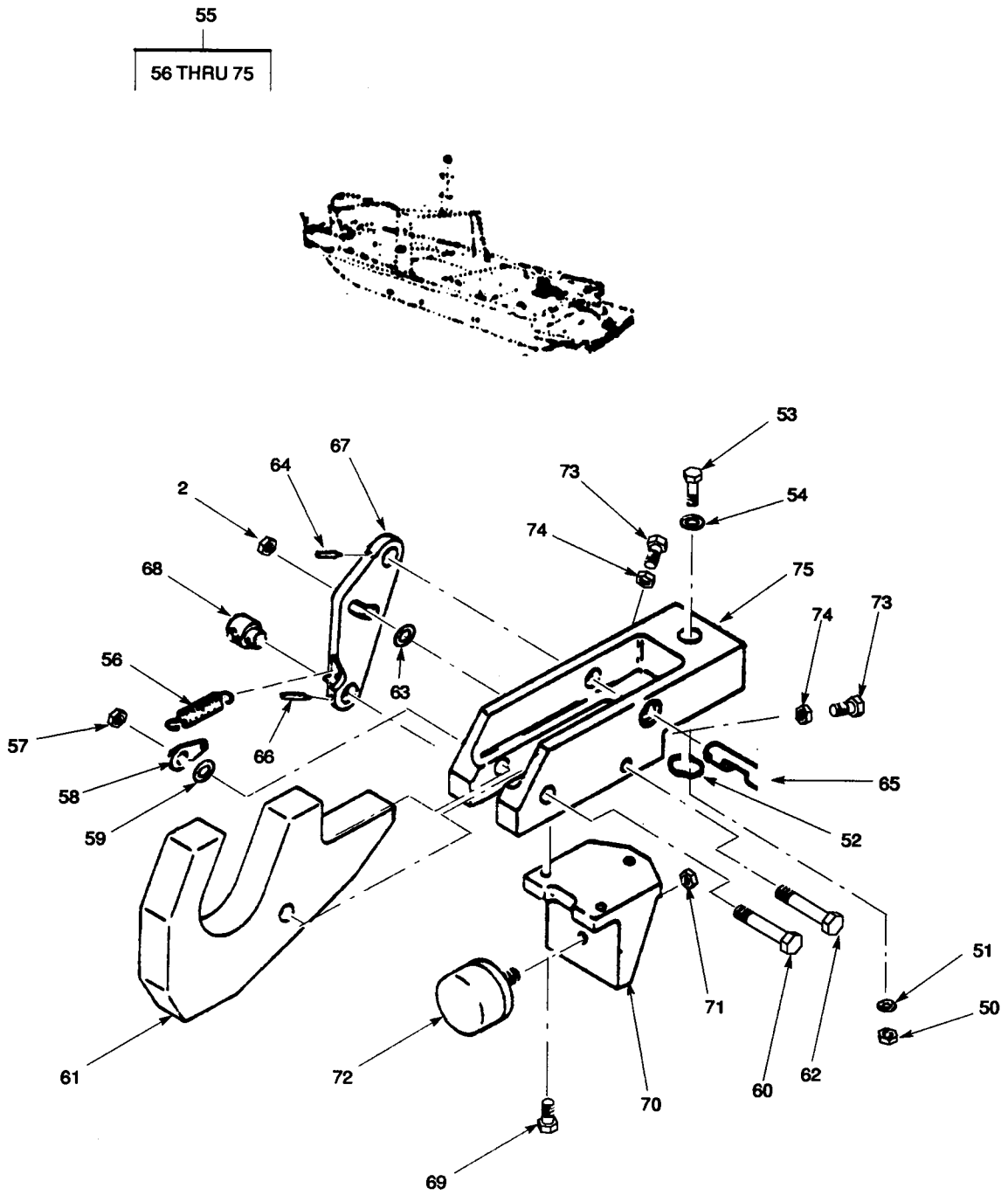

Figure 6. Capstan and Tow Hook MK2 (Sheet 3 of 3).

(1) ITEM NO	(2) SMR CODE	(3) CAGEC	(4) PART NUMBER	(5) DESCRIPTION AND USABLE ON CODES (UOC)	(6) QTY
GROUP 03 TOWING ATTACHMENTS AND ACCESSORY ITEMS					
FIG. 6 CAPSTAN AND TOW HOOK					
1	PAOZZ	97403	13226E0368	HANDLE,CAPSTAN..... UOC:DLF	1
2	PAOZZ	K3335	52-04-08	NUT,SELF-LOCKING,HE.....	6
3	PAOZZ	96906	MS15795-812	WASHER,FLAT.....	6
4	PAOZZ	K3335	53-40-08	.SCREW,MACHINE COUNTERSUNK HD,M8,..... 8MM,40MM LG	6
5	PAOZZ	97403	13226E0369	CAPSTAN..... UOC:DLF	1
6	PAOZZ	K3488	B0733	.SCREW,CAP,SOCKET HE 1/4IN UNC,3/..... 8 IN LG UOC:DLF	4
7	XDOZZ	K3488	15044639	.CAP,WINCH TOP..... UOC:DLF	1
8	XDOZZ	K3488	15044637	.COLLET,SPLIT..... UOC:DLF	2
9	PAOZZ	U2736	17-46-03	GASKET.....	1
10	PAOZZ	80204	B18163A160	NUT,SELF-LOCKING,HE M16 X 2.....	4
11	PAOZZ	96906	MS27183-22	WASHER,FLAT.....	8
12	PAOZZ	K3335	56-55-16	BOLT,MACHINE M16,16MM,55MM LG.....	4
13	PBOZZ	K3335	17-02	WINCH POST.....	1
14	PAOZZ	63437	HDL10L1A	HANDLE,MANUAL CONTR..... UOC:DVU	1
15	PBOZZ	63437	28STA	WINCH,DRUM,HAND OPE..... UOC:DVU	1
16	XDOZZ	63437	28037	.NUT,DRUM..... UOC:DVU	1
17	PAOZZ	63437	01-265	.SCREW,CAP,HEXAGON H 1/4 UNC X 3/..... 8 IN LG SCREW UOC:DVU	4
18	XDOZZ	63437	28025	.SLEEVE, ANCHOR..... UOC:DVU	1
19	XDOZZ	63437	28216	.LIFTER,LINE..... UOC:DVU	1
20	XDOZZ	63437	28213A	.DRUM,ALUMINUM..... UOC:DVU	1
21	PAOZZ	63437	28020	.LOCK,SPRING GUIDE..... UOC:DVU	4
22	XDOZZ	63437	28021	.GUIDE,SPRING..... UOC:DVU	4
23	XDOZZ	63437	28008	.SPRING,CLAMP..... UOC:DVU	1
24	XDOZZ	63437	28016	.RING,CLAMPING..... UOC:DVU	1
25	XDOZZ	63437	27-133	.SPACER,BEARING..... UOC:DVU	1
26	XDOZZ	63437	01-021	.BEARING,DRUM..... UOC:DVU	3

SECTION II

TM 5-1940-277-34P

(1) ITEM NO	(2) SMR CODE	(3) CAGEC	(4) PART NUMBER	(5) DESCRIPTION AND USABLE ON CODES (UOC)	(6) QTY
27	XDOZZ	63437	28-406	.MAINSHAFT UOC: DVU	1
28	XDOZZ	63437	00403	.BEARING,ROLLER,NEED UOC:DVU	1
29	PAOZZ	63437	01-266	.SCREW,CAP,SOCKET HE 5/16 UNC X 1IN UOC: DVU	4
30	XDOZZ	63437	11746	.BASE,ALUMINUM..... UOC:DVU	1
31	PAOZZ	63437	01-206	.SCREW,CAP,HEXAGON H 1/4 UNC X 1 1/4LG UOC:DVU	1
32	PAOZZ	63437	01-205	.SCREW,CAP,HEXAGON H SOCKETHEAD, 1/ 4 UNC X 5/8 LG UOC:DVU	2
33	XDOZZ	63437	11703	.COVER,GEARBOX SOCKET HEAD 1/4-UNC X 1 1/4..... UOC:DVU	1
34	XDOZZ	63437	11217	.SPACER,RING..... UOC:DVU	1
35	XDOZZ	63437	11218	.PIN,DOWEL..... UOC:DVU	2
36	XDOZZ	63437	00323	.WASHER,THRUST FINAL DRIVE UOC:DVU	1
37	XDOZZ	63437	11707	.GEAR,RATCHET,FINAL UOC:DVU	1
38	XDOZZ	63437	00330	.PAWL..... UOC:DVU	1
39	XDOZZ	63437	00209	.SPRING,PAWL UOC:DVU	1
40	XDOZZ	63437	11705	.PINION,FINAL DRIVE UOC:DVU	1
41	XDOZZ	63437	00401	.BEARING UOC:DVU	1
42	XDOZZ	63437	11211	.SPINDLE,GEAR..... UOC:DVU	1
43	XDOZZ	63437	00404	.BEARING UOC:DVU	1
44	XDOZZ	63437	28-012	.PINION,CENTER UOC:DVU	1
45	XDOZZ	63437	11708	.GEAR,IDLER UOC:DVU	1
46	XDOZZ	63437	00322	.WASHER,THRUST MAINSHAFT..... UOC:DVU	1
47	XDOZZ	63437	28155	.GEAR,RATCHET,CENTER..... UOC:DVU	1
48	XDOZZ	63437	11211-2	.SPINDLE,GEAR..... UOC:DVU	1
49	XDOZZ	63437	11768	.HOUSING,GEARBOX UOC:DVU	1
50	PAOZZ	15526	985-M20X2.5	NUT,SELFLOCKING UOC:DVU	1
51	PAOZZ	96906	MS15795-822	WASHER,FLAT.....	2

SECTION II

TM 5-1940-277-34P

(1) ITEM NO	(2) SMR CODE	(3) CAGEC	(4) PART NUMBER	(5) DESCRIPTION AND USABLE ON CODES (UOC)	(6) QTY
52	PAOZZ	97403	13226E0436	UOC:DVU WASHER,SPRING TENS	1
53	PAOZZ	97403	13226E0467	UOC:DVU PIN,SHOULDER,HEADED	1
54	XAOZZ	97403	13226E0468	UOC:DVU WASHER,FLAT	1
55	PAOOD	97403	13226E0470	UOC:DVU COUPLER,DRAWBAR,HOO	1
56	PAOZZ	96906	MS24586-C204	UOC:DVU .SPRING,HELICAL,EXTE	
57	PAOZZ	80204	B18163A120	UOC:DVU .NUT,SELF-LOCKING AEROTIGHT M12,12MM	1
58	PAOZZ	97403	13226E0437	UOC:DVU .RETAINER,SPRING	1
59	PAOZZ	96906	MS27183-13	UOC:DVU .WASHER,FLAT	1
60	PAOZZ	97403	13226E0463-2	UOC:DVU .BOLT,EXTERNALLY REL HOOK,M12X1.75-6G	1
61	PAOZZ	97403	13226E0464	UOC:DVU .HOOK,TOW RELEASE	1
62	PAOZZ	97403	13226E0463-1	UOC:DVU .BOLT,EXTERNALLY REL HOOK,M8X1.25-6G	1
63	PAOZZ	97403	13226E0438	UOC:DVU .SPACER,SLEEVE	1
64	PAOZZ	96906	MS16562-233	UOC:DVU .PIN,SPRING FOR GROOVED PIN	1
65	PAOZZ	97403	13226E0435	UOC:DVU .PIN,GROOVED,HEADED HOOK,QUICK RELEASE	1
66	PAOZZ	97403	13226E0434	UOC:DVU .LEVER,REMOTE CONTRO QUICK RELEASE	1
67	PAOZZ	96906	MS16562-233	UOC: DVU .PIN,SPRING FOR TOWING HOOK BOSS	1
68	XDOZZ	97403	13226E0460	UOC:DVU .BOSS,TOWING HOOK	1
69	PAOZZ	K3335	57-30-08	UOC:DVU .SCREW,CAP,HEXAGON H M8 FULL THREAD,8MM,30MM LG	3
70	PAOZZ	97403	13226E0466	UOC:DVU .BRACKET, MOUNTING	1
71	PAOZZ	K3335	52-04-10	UOC:DVU .NUT,SELF-LOCKING,HE 10MM,CRES	1
72	PAOZZ	97403	13226E0469	UOC:DVU .BUFFER, CIRCULAR	1
73	PAOZZ	K3335	56-35-10	UOC:DVU .BOLT,MACHINE M10,10MM,35MM LG	2
74	PAOZZ	OKAC7	9145-105-00B	UOC:DVU .NUT,PLAIN,HEXAGON 10MM	2

SECTION II

TM 5-1940-277-34P

(1) ITEM NO	(2) SMR CODE	(3) CAGEC	(4) PART NUMBER	(5) DESCRIPTION AND USABLE ON CODES (UOC)	(6) QTY
75	PAOZZ	97403	13226E0465	.BODY,TOWING HOOK..... UOC:DVU	1

END OF FIGURE

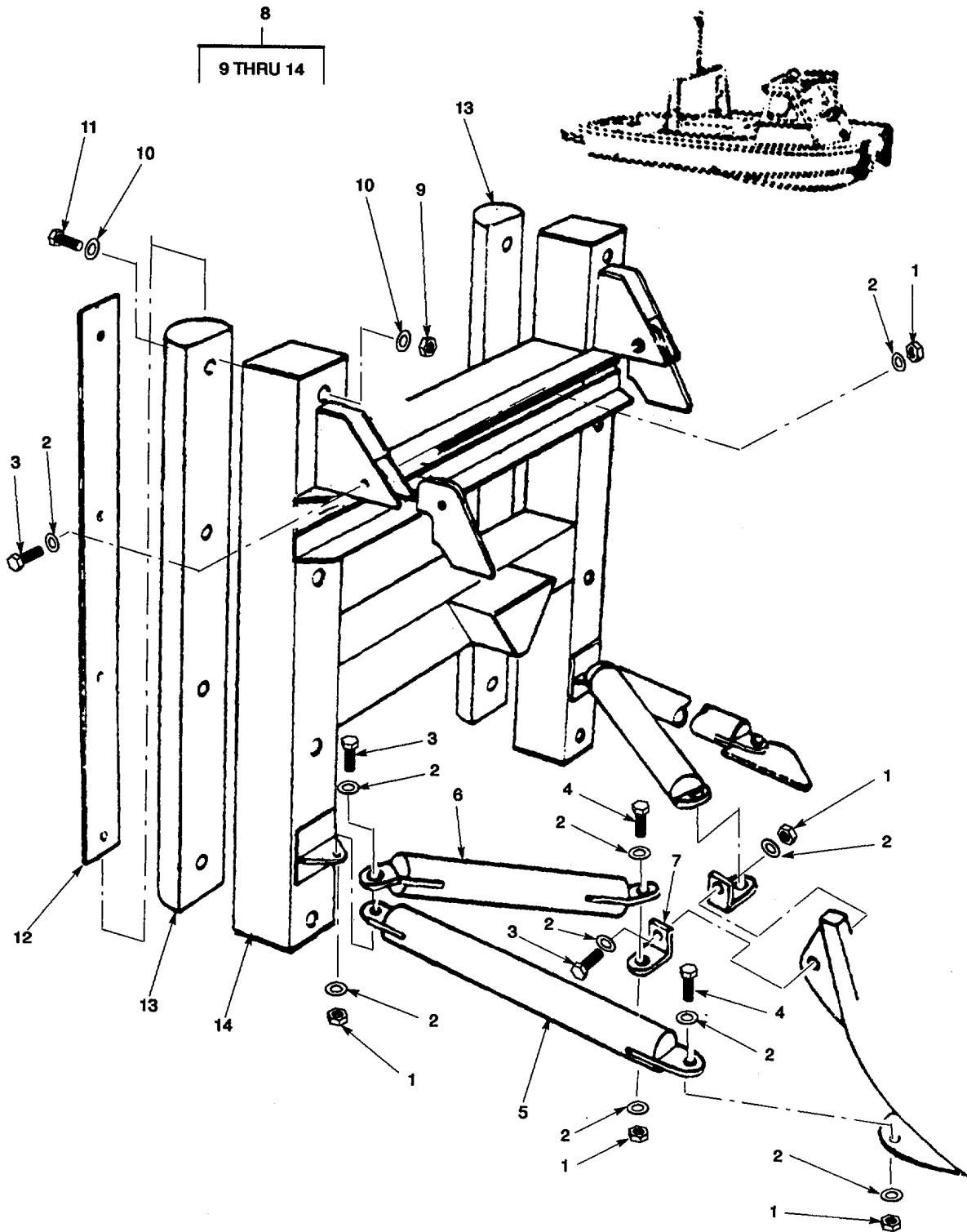

Figure 7. Pushing Knee MK-1 Configuration (Sheet 1 of 2).

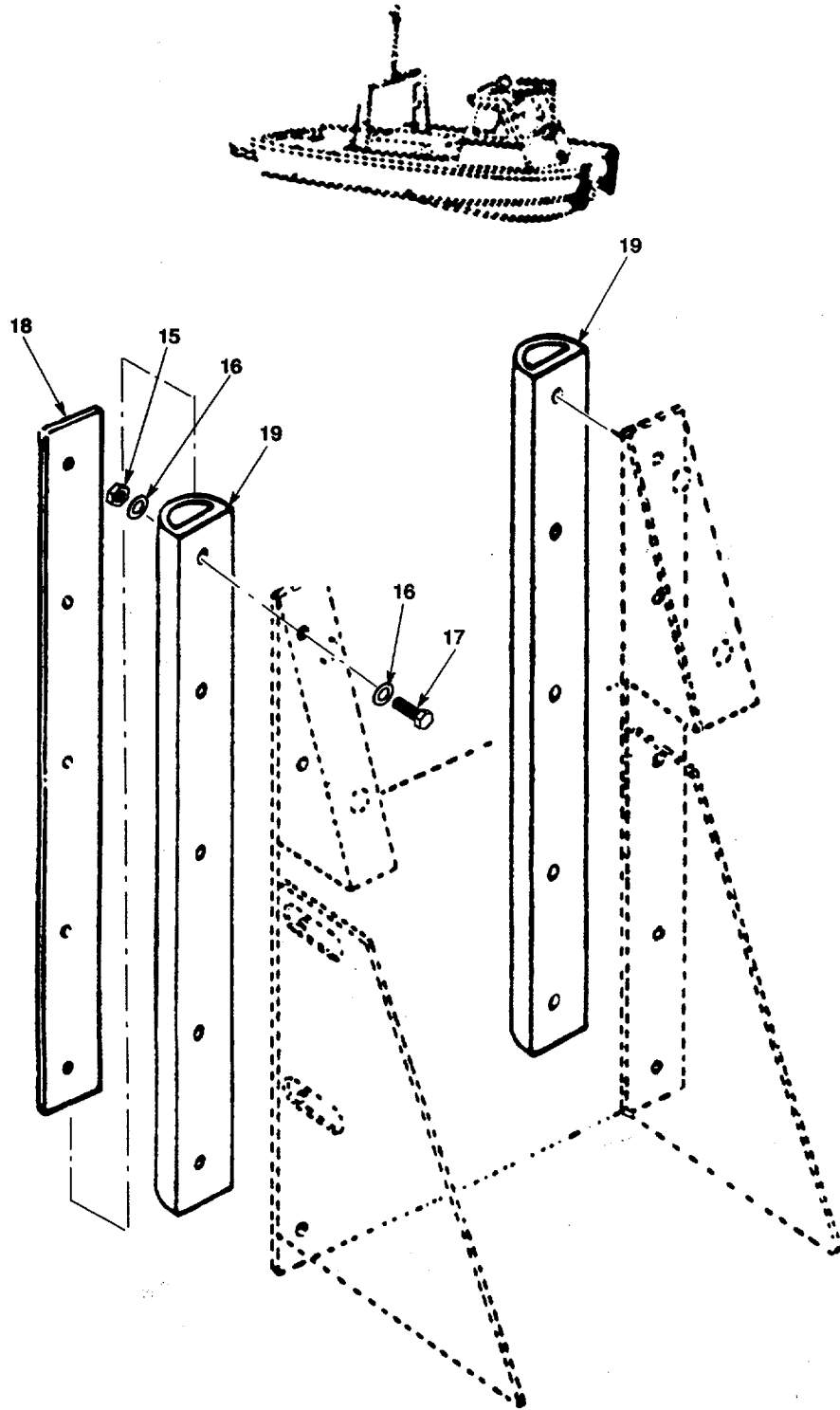

Figure 7. Pushing Knee MK-2 Configuration (Sheet 2 of 2).

(1) ITEM NO	(2) SMR CODE	(3) CAGEC	(4) PART NUMBER	(5) DESCRIPTION AND USABLE ON CODES (UOC)	(6) QTY
GROUP 03 TOWING ATTACHMENTS AND ACCESSORY ITEMS					
FIG. 7 PUSHING KNEE					
1	PAOZZ	80204	B18163A120	NUT,SELF-LOCKING M12 AEROTIGHT,12MM..... UOC:DLF	4
2	PAOZZ	96906	MS27183-17	WASHER,FLAT..... UOC:DLF	18
3	PAOZZ	U2736	57-45-12	SCREW,CAP,HEXAGON H FULL THREAD..... M12 12MM,45MM LG UOC:DLF	4
4	XDOZZ	K3335	57-60-12	SCREW,CAP,HEXAGON H FULL THREAD..... M12,12MM,60MM LG UOC:DLF	2
5	PAOZZ	97403	13226E0172	BRACE,PUSHING KNEE OUTER BRACE UOC:DLF	2
6	PAOZZ	97403	13226E0276	BRACE,PUSHING KNEE INNER BRACE UOC:DLF	2
7	PAOZZ	97403	13226E0278	BRACKET,ANGLE BRACE MOUNTING UOC:DLF	2
8	PAOOO	97403	13226E0170	KNEE,PUSHING ASSY WITH RUBBER FENDER UOC:DLF	1
9	PAOZZ	K3335	52-04-08	.NUT,SELF-LOCKING,HE M8 AEROTIGHT,..... 8MM..... UOC:DLF	8
10	PAOZZ	96906	MS27183-13	.WASHER,FLAT..... UOC:DLF	16
11	PAOZZ	K3335	56-35-08	.BOLT,MACHINE,HEX HD M18,8MM,35MM LG UOC:DLF	8
12	PAOZZ	97403	13226E0168	.STRIP,FENDER FASTEN UOC:DLF	2
13	PAOZZ	97403	13226E0275	.FENDER,MARINE RUBBER UOC:DLF	2
14	XAOOO	U2736	41-02	.KNEE,PUSHING UOC:DLF	1
15	XDOZZ	K3335	52-04-08	NUT,SELF-LOCKING,HE M8 AEROTIGHT,..... 8MM X 1.25..... UOC: DVU	16
16	PAOZZ	96906	MS27183-13	WASHER,FLAT..... UOC:DVU	8
17	PAOZZ	80204	B18231A08050N	SCREW,CAP,HEXAGON H M8 X 1.25 X 50MM LG,CRES UOC:DVU	10
18	PAOZZ	97403	13226E0492	STRIP,BACK-UP FOR INTEGRALLY..... WELDED PUSHKNEES UOC.,DVU	2
19	PAOZZ	97403	13226E0493	FINDER,PUSHING KNEE FOR INTEGRALLY..... WELDED PUSHKNEES UOC:DVU	1

END OF FIGURE

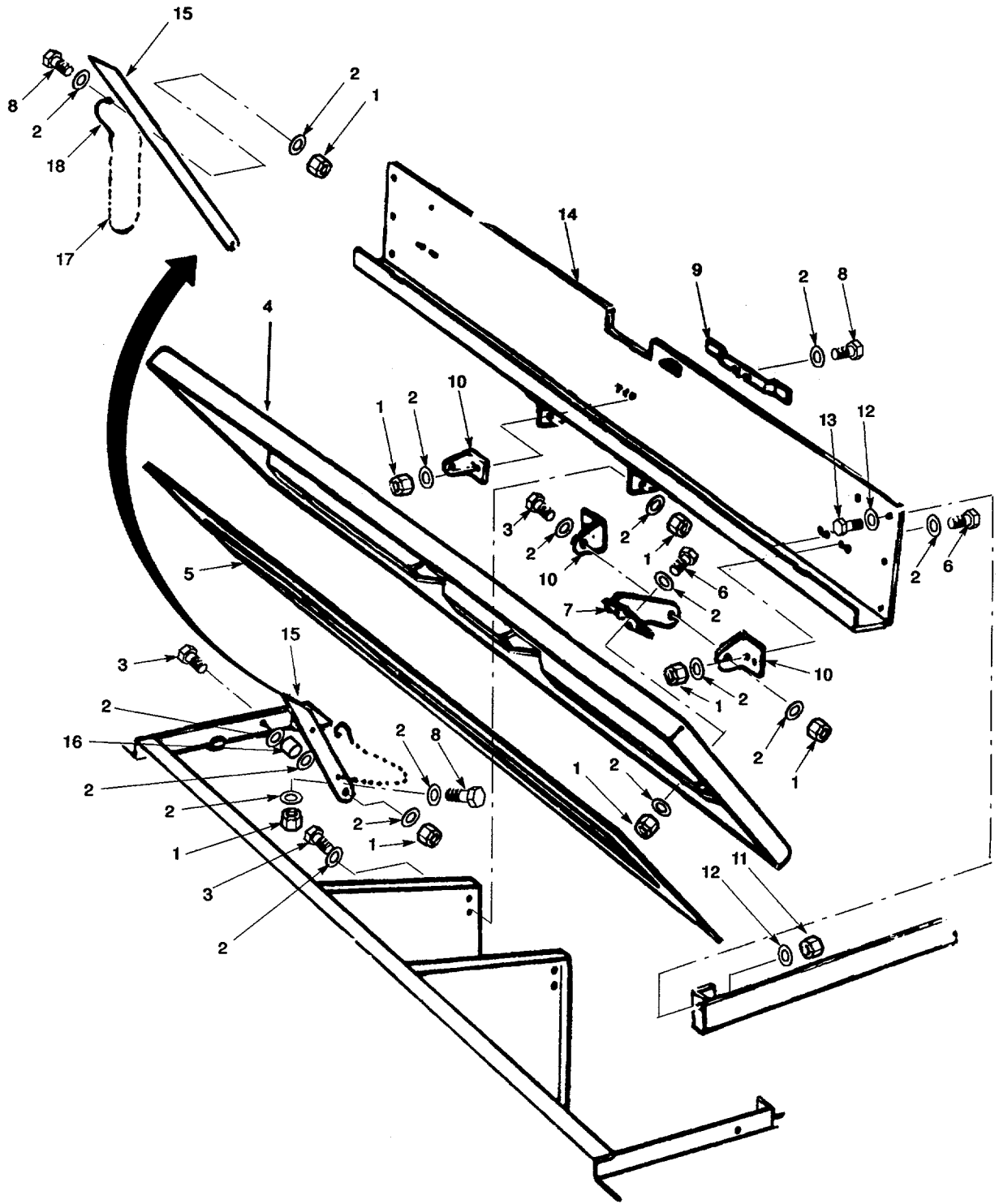

Figure 8. Battery Box Hatch and Portable Panel.

(1) ITEM NO	(2) SMR CODE	(3) CAGEC	(4) PART NUMBER	(5) DESCRIPTION AND USABLE ON CODES (UOC)	(6) QTY
GROUP 04 HATCHES, HINGES AND SUPPORT BRACES					
FIG. 8 BATTERY BOX HATCH AND PORTABLE PANEL					
1	XDOZZ	K3335	52-04-06	NUT,SELF-LOCKING,HE M6 AEROTIGHT,..... 6MM.....	3
2	PAOZZ	96906	MS27183-9	WASHER, FLAT.....	6
3	XDOZZ	K3335	57-30-06	SCREW,CAP,HEXAGON H M6 FULL THREAD,..... 6MM,30MM LG.....	3
4	XDOZZ	97403	13226E0197	COVER,BATTERY BOX HATCH.....	1
5	PAOZZ	K0518	V534-1IN	GASKET BACKED SEALANT 1IN WD,1/8IN THK.....	6
6	PAOZZ	K3335	57-20-06	SCREW,CAP,HEXAGON H M6 FULLTHREAD,..... 6MM,20MM LG.....	12
7	PAOZZ	K3335	09-17-01	LUG,HINGE	3
8	PAOZZ	K3335	57-25-06	SCREW,CAP,HEXAGON H M6,FULL THREAD,..... 6MM,25MM LG.....	4
9	XDOZZ	K3335	06-14-02	BRACKET,INSPECTION LEAD LIGHT	1
10	PAOZZ	K3335	09-15-07	LUG, HINGE	6
11	PAOZZ	K3335	52-04-10	NUT,SELF-LOCKING,HE	6
12	PAOZZ	96906	MS27183-15	WASHER,FLAT.....	12
13	PAOZZ	K3335	56-25-10	SCREW,CAP,HEXAGON H	6
14	XDOZZ	97403	13226E0167	PANEL	1
15	PAOZZ	97403	13226E0141	STAY	1
16	PAOZZ	80204	B18241A060	NUT,PLAIN,HEXAGON M6,6MM	1
17	MOOZZ	19099	RR-C-271	CHAIN, WELDLESS MAKE FROM: P/N..... RRC271, 12 IN. REQUIRED.....	2
18	PAOZZ	97403	13226E0138	HOOK USED ON CHATN PART NUMBER 06-..... 46-01.....	2

END OF FIGURE

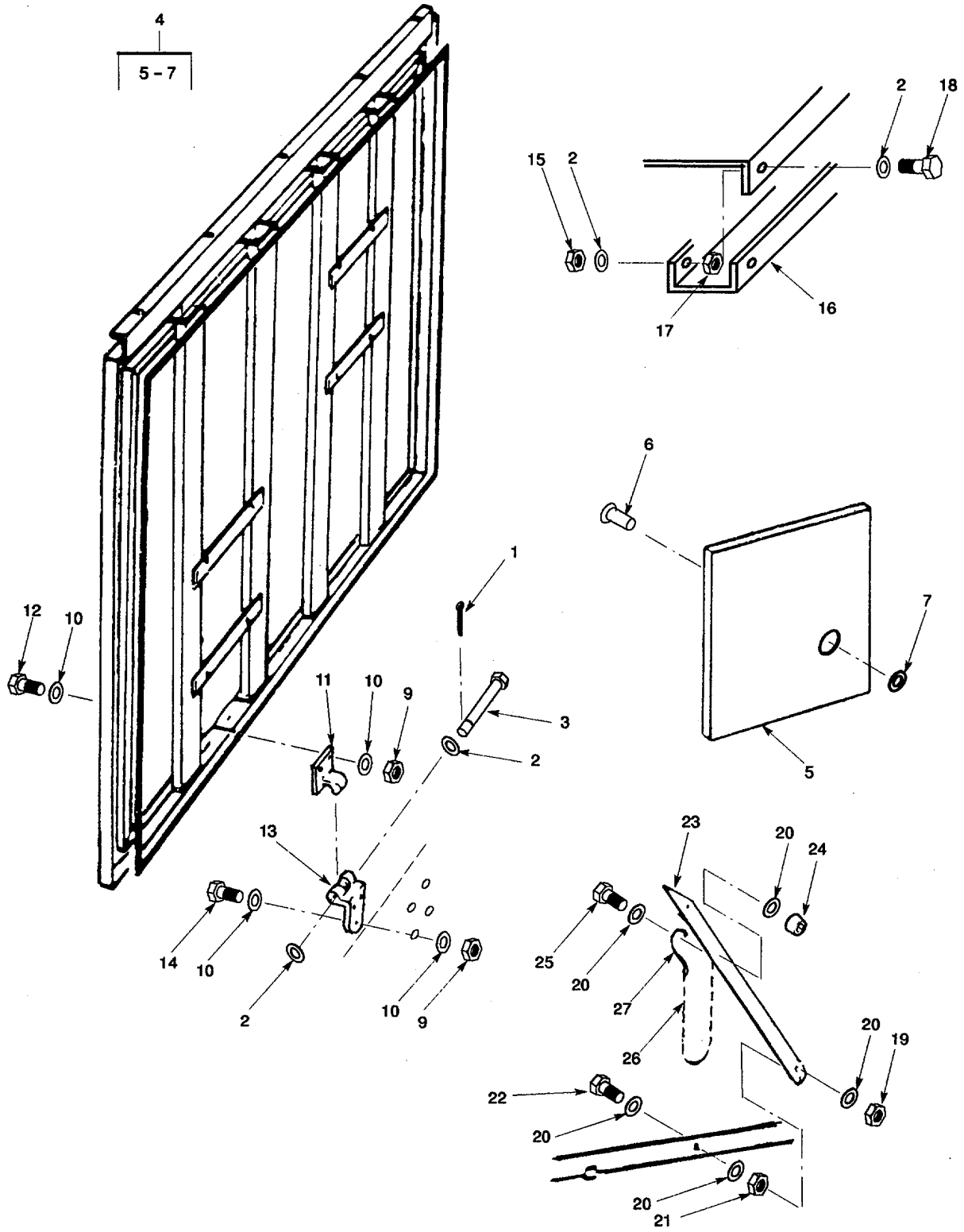

Figure 9. Engine Hatch Cover.

(1) ITEM NO	(2) SMR CODE	(3) CAGEC	(4) PART NUMBER	(5) DESCRIPTION AND USABLE ON CODES (UOC)	(6) QTY
GROUP 04 HATCHES, HINGES AND SUPPORT BRACES					
FIG. 9 ENGINE HATCH COVER					
1	PAOZZ	96906	MS24665-370	PIN,COTTER CORROSION RST STL,1/8IN..... DIA 1IN LG.	8
2	PAOZZ	96906	MS27183-15	WASHER, FLAT.....	8
3	PAOZZ	K3335	29-41-01	PINCH HINGE.....	4
4	XDOZZ	K3335	29-01	COVER,HATCH WITH ACOUSTIC INSULATION.....	2
4	XDOZZ	97403	13226E0441	UOC:DLF COVER,ACCESS WITH ACOUSTIC INSULATION.....	2
5	PAFZZ	28818	F0400M52	UOC:DVU .INSULATION BLANKET, WITH ADHESIVE..... BACKING,SHEET 24X54 INCHES.....	1
6	PAFZZ	K5674	20706000327	.STUD,FASTENING.....	1
7	PAFZZ	97403	13226E0384-2	.CAP.....	1
8	PAOZZ	K0518	V534-1IN	GASKET ADHESIVE BACKED SEALANT /IN W,1/8IN THK.....	17
9	PAOZZ	K3335	52-04-08	NUT,SELF-LOCKING,HE M8 AEROTIGHT, 8MM X 1025.....	16
10	PAOZZ	96906	MS27183-13	WASHER,FLAT.....	8
11	PAOZZ	K3335	29-42-01	HINGE HALF, HATCH.....	4
12	PAOZZ	K3335	57-25-08	SCREW,CAP,HEXAGON H M8 FULL THREAD, 8MM,25MM LG.....	16
13	PAOZZ	K3335	29-42-02	HINGE HALF,COAMING.....	4
14	PAOZZ	K3335	57-30-08	SCREW,CAP,HEXAGON H.....	8
15	PAOZZ	K3335	52-04-10	NUT,SELF-LOCKING,HE M10 AEROTIGHT, 10MM X 1.25.....	5
16	PBOZZ	K3335	29-16-01	CHANNEL,HATCH CENTE.....	1
17	PAOZZ	K3335	52-07-10	NUT,PLAIN,HEXAGON.....	5
18	PAOZZ	K3335	56-35-10	BOLT,MACHINE M10,10MM,35MM LG.....	5
19	XDOZZ	80204	ANSI-B18.16.3MCL A2-70	NUT, HEX. M6 X 1.....	1
20	PAOZZ	96906	MS15795-809	WASHER,FLAT.....	3
21	PAOZZ	S3545	00040864	NUT,PLAIN,SLOTTED,H M6 X 1.....	2
22	XDOZZ	K3335	57-30-06	SCREW,CAP,HEXAGON H M6 X 30.....	2
23	PAOZZ	97403	13226E0137	STAY,HATCH ENGINE, PORT & STBD..... UOC:DLF	1
23	PAOZZ	97403	13226E0489-1	BRACKET,DOUBLE ANGL ENGINE, PORT..... UOC:DVU	1
23	PAOZZ	97403	13226E0489-2	BRACKET,DOUBLE ANGL ENGINE, STBD..... UOC:DVU	1
24	XDOZZ	80206	ANSI-B18.16.3MCL A2-70	NUT, HEX. M6 X 1.....	2
25	PAOZZ	K3335	57-25-06	SCREW,CAP,HEXAGON H 6MM,25MM LG.....	1
26	MOOZZ	19099	RR-C-271	CHAIN,SASH, CRES MAKE FROM: P/N..... RRC271, 12 IN. REQUIRED	1
27	PAOZZ	97403	13226E0138	HOOK.....	2

END OF FIGURE

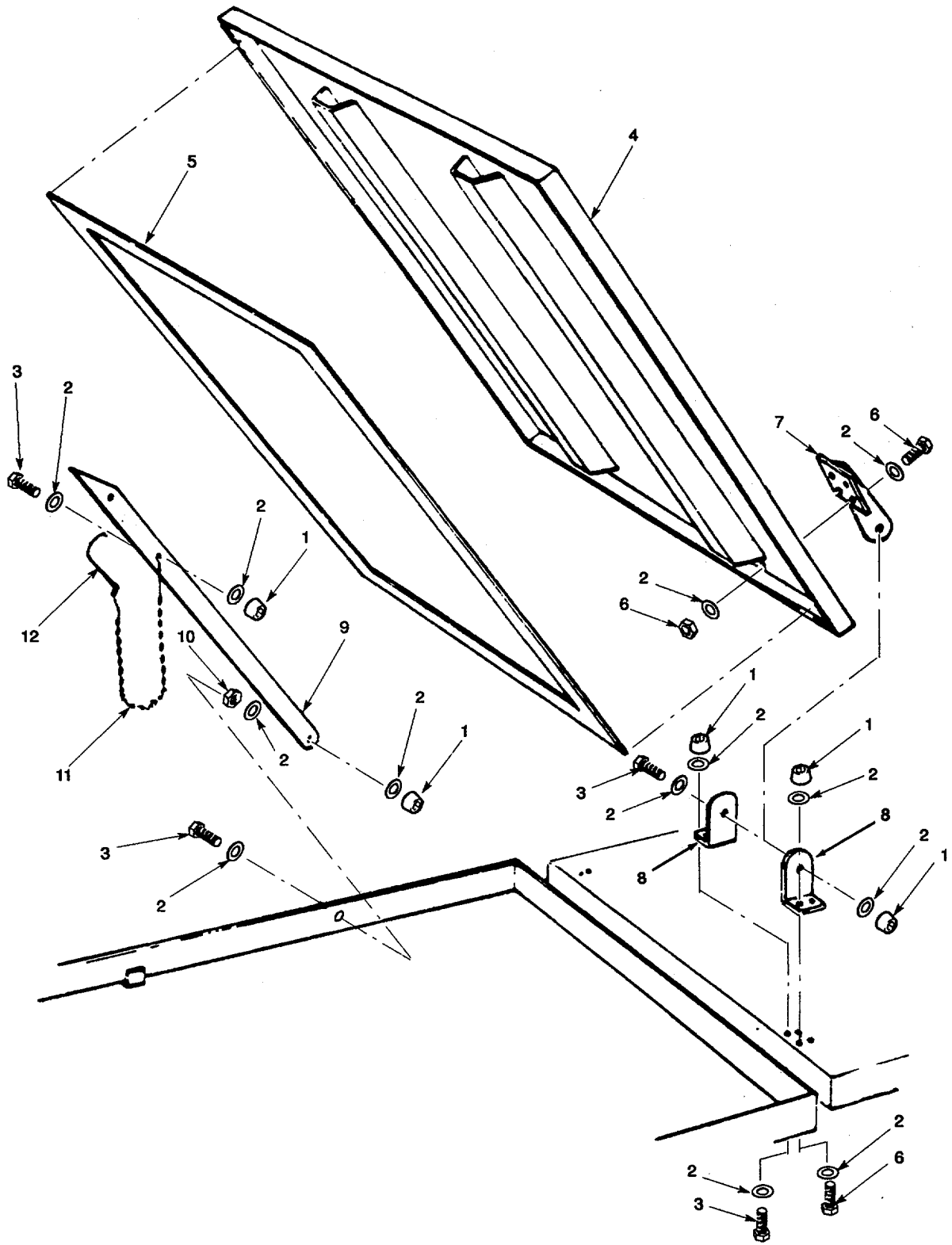

Figure 10. Jet Hatch Cover.

(1) ITEM NO	(2) SMR CODE	(3) CAGEC	(4) PART NUMBER	(5) DESCRIPTION AND USABLE ON CODES (UOC)	(6) QTY
GROUP 04 HATCHES, HINGES AND SUPPORT BRACES					
FIG. 10 JET HATCH COVER					
1	XDOZZ	K3335	52-04-06	NUT,SELF-LOCKING,HE M6 AEROTIGHT,..... 6MM.....	4
2	PAOZZ	96906	MS27183-9	WASHER,FLAT.....	8
3	XDOZZ	K3335	57-30-06	SCREW,CAP,HEXAGON H M6 X 1 X 30MM L.....	4
4	PBOZZ	K3335	32-01	COVER,JET HATCH.....	1
5	PAOZZ	K0518	V534-1IN	GASKET ADHESIVE BACKED SEALANT 1IN..... W,1/8IN THK.....	15
6	PAOZZ	K3335	57-25-06	SCREW,CAP,HEXAGON H M6 X 1.0 X..... 25MM L.....	16
7	PAOZZ	K3335	32-17-01	HINGE HALF JET HATCH COVER.....	4
8	PAOZZ	97403	13226E0146-1	HINGE HALF JET HATCH COVER.....	8
9	PAOZZ	97403	13226E0137	STAY,HATCH..	2
10	PAOZZ	80204	B18241A060	NUT,PLAIN,HEXAGON M6,6MM.....	2
11	MOOZZ	19099	RR-C-271	CHAIN, WELDLESS MAKE FROM: P/N..... RRC271, 12 IN. REQUIRED.....	2
12	PAOZZ	97403	13226E0138	HOOK	2

END OF FIGURE

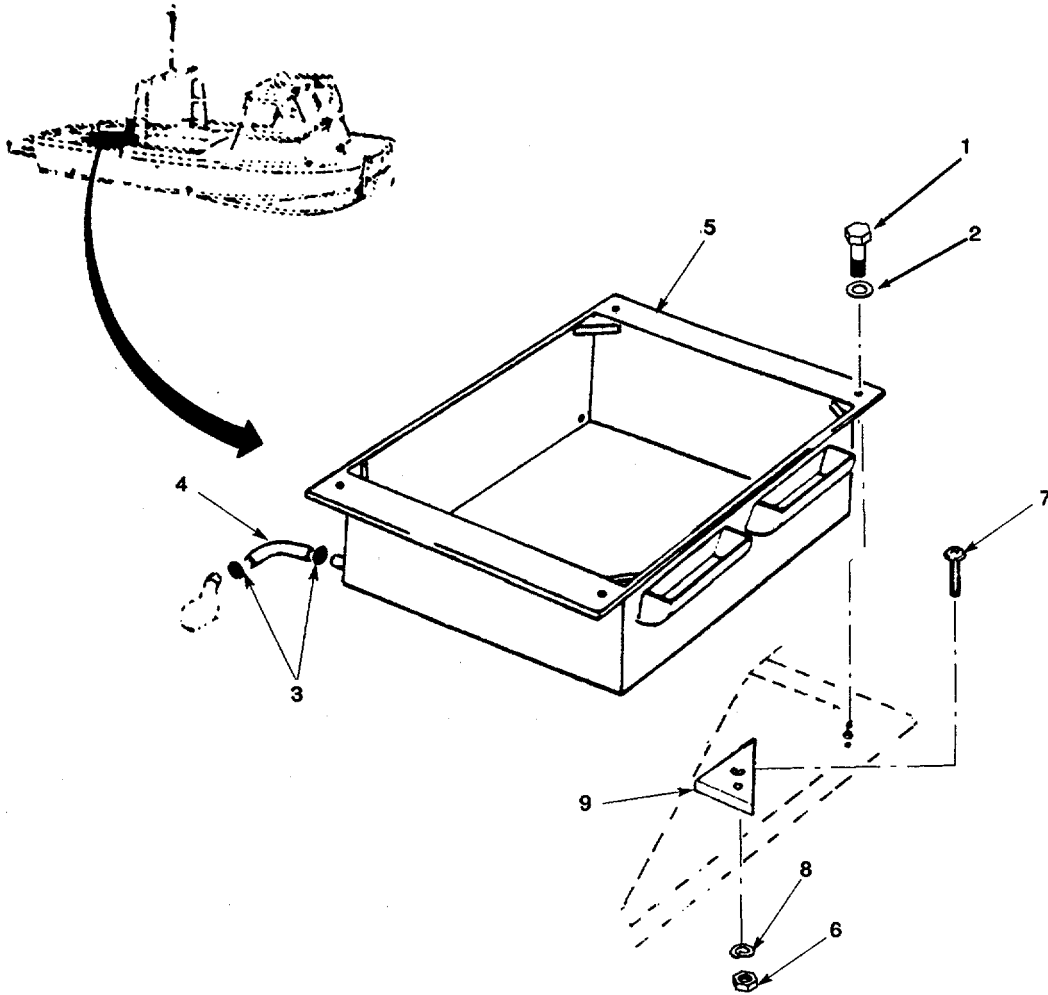

Figure 11. Aft Cockpit.

(1) ITEM NO	(2) SMR CODE	(3) CAGEC	(4) PART NUMBER	(5) DESCRIPTION AND USABLE ON CODES (UOC)	(6) QTY
GROUP 04 HATCHES, HINGES AND SUPPORT BRACES					
FIG. 11 AFT COCKPIT					
1	PAOZZ	K3335	56-40-10	BOLT,MACHINE M10,10MM,40MM LG.....	4
2	PAOZZ	96906	MS27183-15	WASHER,FLAT.....	4
3	PAOZZ	96906	MS35842-12	CLAMP,HOSE.....	4
4	MFOZZ	94519	15-7900-150-12	HOSE,RUBBER, MAKE FROM: P/N15-790- 150-12,17.5IN REQD	2
4	MFOZZ	51745	ADC-8076	HOSE,RUBBER AFT MAKE FROM: P/N15- 7900-150-12, 22IN REQD UOC:DVU	2
5	XDOZZ	K3335	21-01	COCKPIT,AFT	1
5	XDOZZ	97403	13226E0448	UOC:DLF COCKPIT,AFT	1
6	XDOZZ	80204	ANSI-B18.16.3MCL A2-70	UOC:DVU NUT,HEX M6 X 1.0 HSC	8
7	XDOZZ	K3335	57-30-06	SCREW, MACH M6 X 1.0 X 30MM L	8
8	XDOZZ	96906	MS15795-809	WASHER,FLAT.....	8
9	XDOZZ	97403	13226E0249	PLATE, TAPPING.....	4

END OF FIGURE

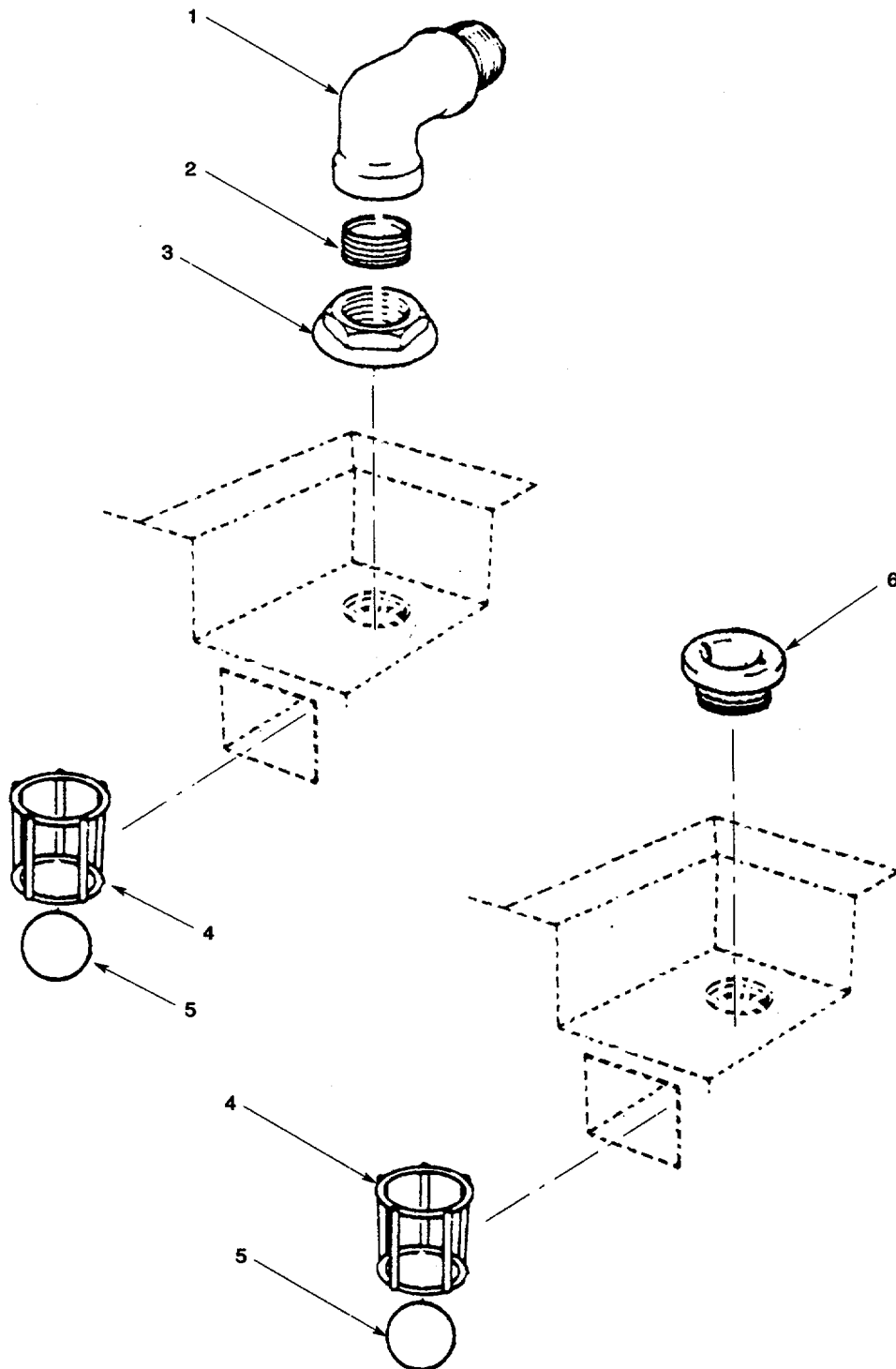

Figure 12. Scupper Drains Aft Cockpit.

(1) ITEM NO	(2) SMR CODE	(3) CAGEC	(4) PART NUMBER	(5) DESCRIPTION AND USABLE ON CODES (UOC)	(6) QTY
-------------------	--------------------	--------------	-----------------------	--	------------

GROUP 05 SCUPPER DRAINS

FIG. 12 SCUPPER DRAINS AFT COCKPIT

1	PBOZZ	K3335	22-46-03	ELBOW,PIPE.....	2
2	XDOZZ	K3335	22-46-09	NUT,LOCKING 1-1/2 IN BSP	1
3	PBOZZ	K3335	22-46-02	NIPPLE,PIPE	2
4	PBOZZ	K3335	22-41-01	GUIDE,VALVE STEM.....	2
5	PBOZZ	K3335	22-46-04	BALL,SQUASH RUBBER,1-9/16IN DIA.....	2
6	PBOZZ	K3335	22-46-08	FITTING,SCUPPER	2

END OF FIGURE

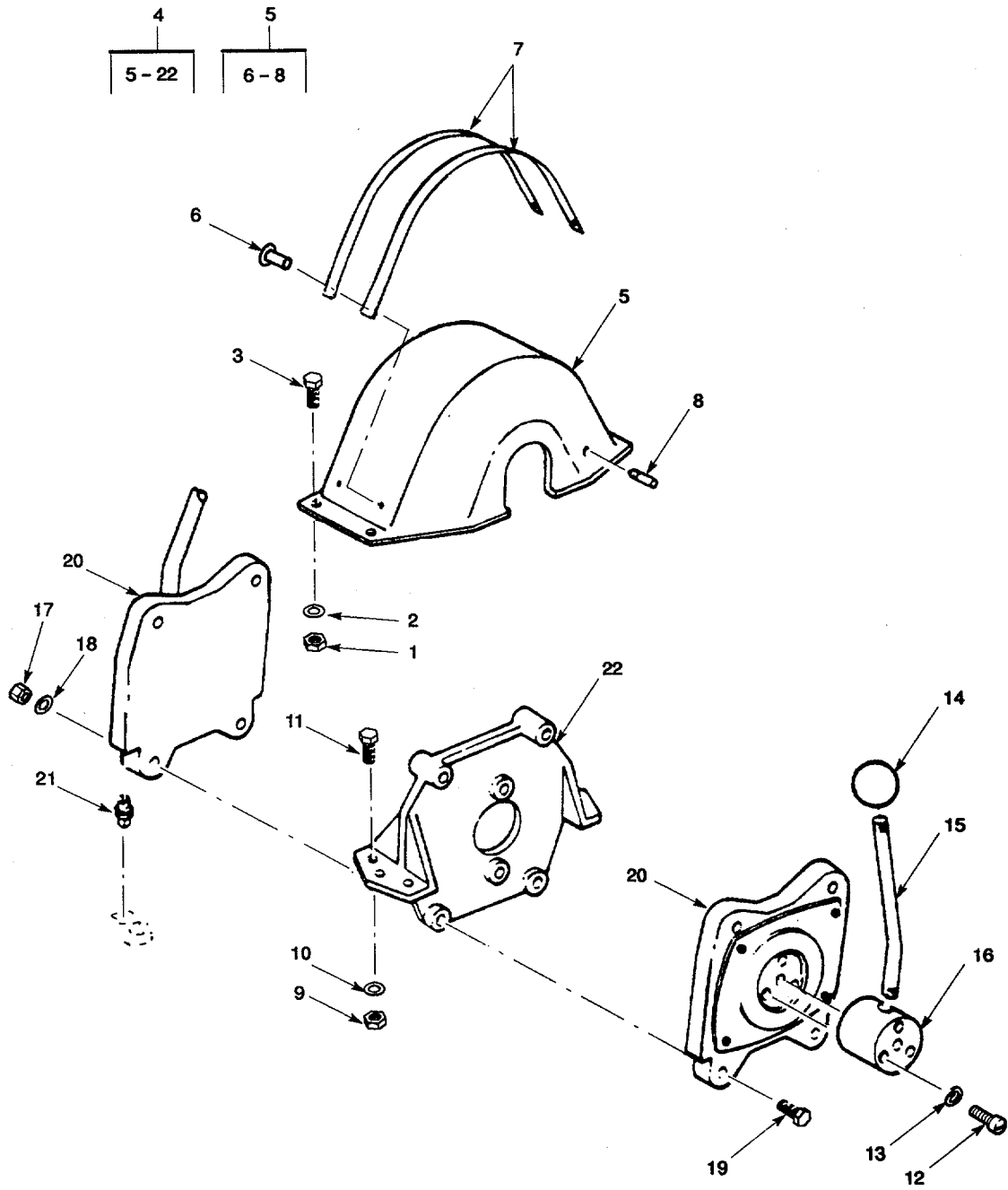

Figure 13. Control Head Assembly Scoop.

(1) ITEM NO	(2) SMR CODE	(3) CAGEC	(4) PART NUMBER	(5) DESCRIPTION AND USABLE ON CODES (UOC)	(6) QTY
GROUP 06 CONTROLS					
FIG. 13 CONTROL HEAD ASSEMBLY SCOOP					
1	PAOZZ	S3545	00040855	.NUT,PLAIN,HEXAGON M5,5MM	4
2	PAOZZ	96906	MS35340-43	.WASHER,LOCK.....	4
3	PAOZZ	S3545	00040471	.SCREW,CAP,HEXAGON H	4
4	PAOOO	41625	290912	CONTROL HEAD ASSEMB	1
5	XAOZZ	S3545	D290915	.COVER	1
6	XDOZZ	S3545	00040803	..SCREW	4
7	PAOZZ	41625	B290867	..PLATE,DESIGNATION	2
8	PAOZZ	S3545	290005	..STUD,STOP.....	2
9	PAOZZ	S3545	00040864	.NUT,PLAIN,SLOTTED,H 6M,6MM	4
10	PAOZZ	96906	MS27183-9	.WASHER,FLAT.....	2
11	XDOZZ	80204	B18231A06045	.SCREW,CAP,HEX HD 6M,6MM,45MM LG	4
12	PAOZZ	S3545	00040695	.SCREW	6
13	PAOZZ	S3545	00041156	.WASHER,LOCK.....	6
14	PAOZZ	S3545	00041422	.KNOB,HANDLE.....	2
15	PAOZZ	S3545	B290864	.HANDLE,CONTROL	2
16	XDOZZ	S3545	A290630	.HUB,CONTROL HEAD.....	2
17	XDOZZ	80204	B18241A080	.NUT,PLAIN,SLOTTED,H 8M,8MM	4
18	XDOZZ	96906	MS35340-46	.WASHER,LOCK 8MM.....	4
19	XDOZZ	80204	B18231A08090N	.SCREW,CAP,HEX HD M8,8MM,90MM LG	4
20	XAOZZ	S3545	D0791	.HEAD,SCOOP CONTROL	2
21	PAOZZ	S3545	D0709	.ADAPTER,CONTROL HE	4
22	XAOZZ	S3545	D290913	.CHASSIS	1

END OF FIGURE

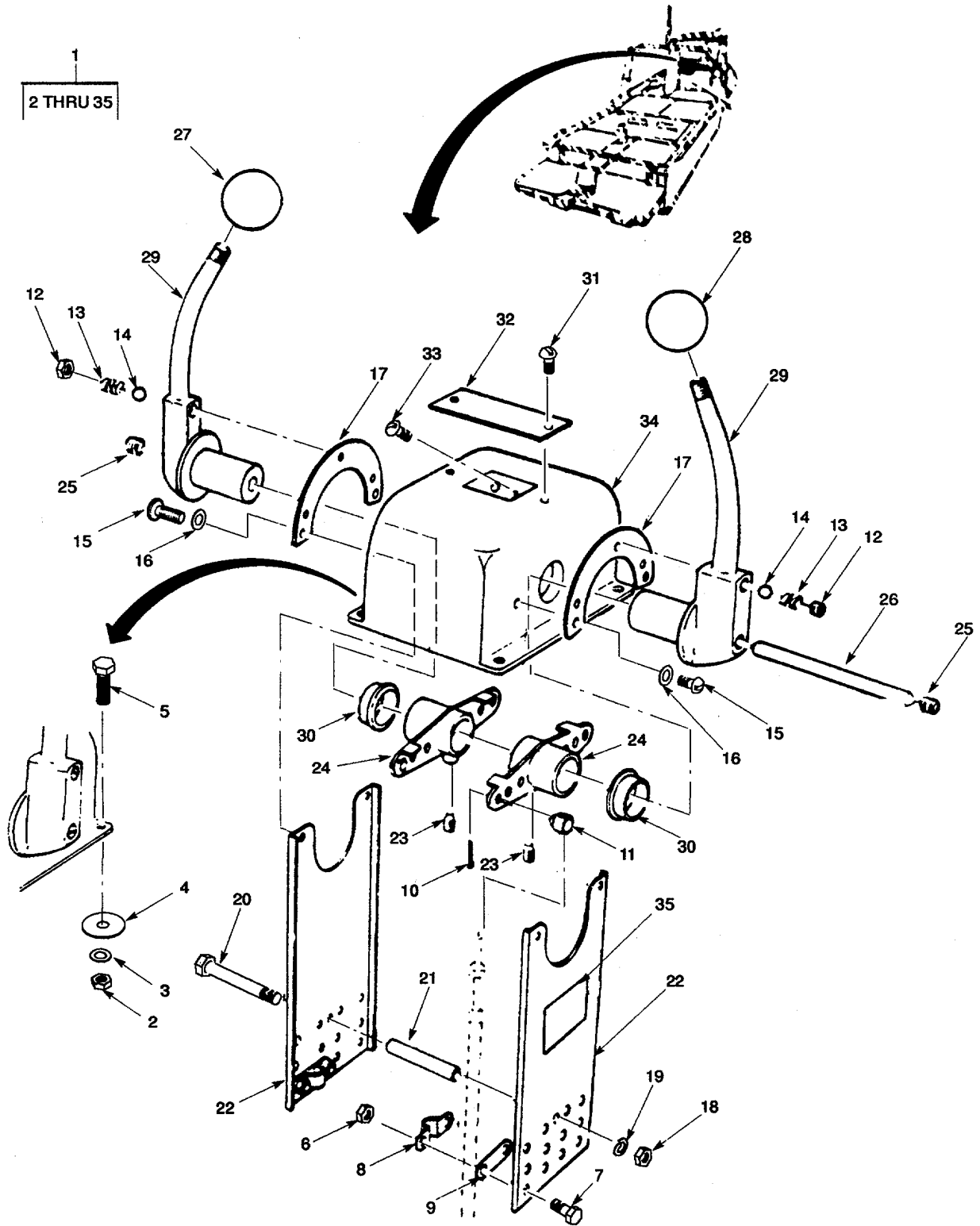

Figure 14. Control Head Assemblies Transmission Throttle.

(1) ITEM NO	(2) SMR CODE	(3) CAGEC	(4) PART NUMBER	(5) DESCRIPTION AND USABLE ON CODES (UOC)	(6) QTY
GROUP 06 CONTROLS					
FIG. 14 CONTROL HEAD ASSEMBLIES TRANSMISSION THROTTLE					
1	PAOZZ	97403	13226E0315	CABLE CONNECTING BB TRANSMISSION	1
1	PAOOO	97403	13226E0314	CONTROL ASSEMBLY,PU	1
2	PAOZZ	96906	MS35650-304	.NUT,PLAIN,HEXAGON NO 10-32	4
3	PAOZZ	96906	MS35340-43	.WASHER,LOCK..... UOC:DLF	4
3	PAOZZ	96906	MS35338-138	.WASHER,LOCK..... UOC:DVU.....	4
4	PAOZZ	41625	A50800-505	.WASHER,FLAT NO 10	4
4	PAOZZ	96906	MS15795-842	.WASHER,FLAT..... UOC:DVU.....	4
5	PAOZZ	96906	MS51960-67	.SCREW,MACHINE	4
6	KBOZZ	96906	MS35650-304	.NUT,PLAIN,HEXAGON PART OF KIT P/N	4
7	KBOZZ	41625	A50406-661	.SCREW,MACHINE	4
8	KBOZZ	41625	A31532	.CLAMP, LOOP PART OF KIT P/N A42152	1
9	KBOZZ	41625	A31538	.SHIM PART OF KIT P/N A42152	1
10	KBOZZ	41625	A51001-028	.PIN,COTTER PART OF KIT P/N A42152.....	2
11	KBOZZ	41625	A39110	.PIVOT PART OF KIT P/N A42152.....	1
12	KBOZZ	41625	A305540	.SCREW, PART OF KIT P/N A42152.....	2
13	KBOZZ	41625	A25440	.SPRING,HELICAL,COMP PART OF KIT P/N..... A22328.....	2
14	KBOZZ	41625	A51600-003	.BALL,5/16 DIA, GEAR C PART OF KIT	2
15	KBOZZ	41625	A305536	.SCREW,FIL HD PART OF KIT P/N A22328.....	4
16	KBOZZ	41625	A41640	.WASHER, LOCK PART OF KIT P/N A22328	4
17	KBOZZ	41625	A305542	.PLATE,DETENT PART OF KIT P/N A22328	2
18	PAOZZ	96906	MS35650-304	.NUT,PLAIN,HEXAGON NO 10-32.....	1
19	PAOZZ	41625	A50803-059	.WASHER,LOCK NO 10.....	1
20	XDOZZ	41625	A50145-641	.SCREW,MACHINE RD HD 10-32.....	2
21	XDOZZ	41625	A31034	.SPACER, CABLE HANGER	1
22	XBOZZ	41625	B32637-001	.CABLE HANGER	2
23	XDOZZ	41625	B29498-41	.SETSCREW, TAPERED	2
24	XAOZZ	41625	307206	.ARM.....	2
25	XDOZZ	41625	A305539	.SETSCREW, SELF-LOCKING	2

SECTION II

TM 5-1940-277-34P

(1) ITEM NO	(2) SMR CODE	(3) CAGEC	(4) PART NUMBER	(5) DESCRIPTION AND USABLE ON CODES (UOC)	(6) QTY
26	XDOZZ	41625	A31036	.PIN,BRAKE	1
27	PAOZZ	41625	A35232-1	.KNOB..... UOC:DLF	1
28	PAOZZ	41625	A35232-4	.KNOB.....	1
29	XDOZZ	41625	A305543	.HAND LEVER BLACK	2
30	XDOZZ	41625	A32660	.BEARING,CONTROL ENG.....	2
31	XDOZZ	41625	A305538	.SCREW, RD HD	2
32	XDOZZ	41625	A305541	.NAMEPLATE MORSE.....	1
33	XDOZZ	41625	A50145-546	.SCREW,MACHINE	1
34	XDOZZ	41625	A305544	.HOUSING BLACK.....	1
35	XDOZZ	41625	A304410	.LABEL, CAUTION	1
	PAOZZ	41625	A22328	.CONVERSION KIT TRANSMISSION..... CONTROL HEAD. BALL,5/16 DIA,GEAR C (2) 14-14 PLATE, DETENT (2) 14-17 SCREW (2) 14-12 SCREW, FIL HD (4) 14-15 SPRING,HELICAL,COMP (2) 14-13 WASHER,LOCK (4) 14-16	1
	XDOZZ	41625	A42152	PARTS KIT,CONTROL, I CLAMP,LOOP (1) 14-8 NUT,PLAIN,HEXAGON (4) 14-6 PIN,COTTER (2) 14-10 PIVOT (1) 14-11 SHIM (1) 14-9	1

END OF FIGURE

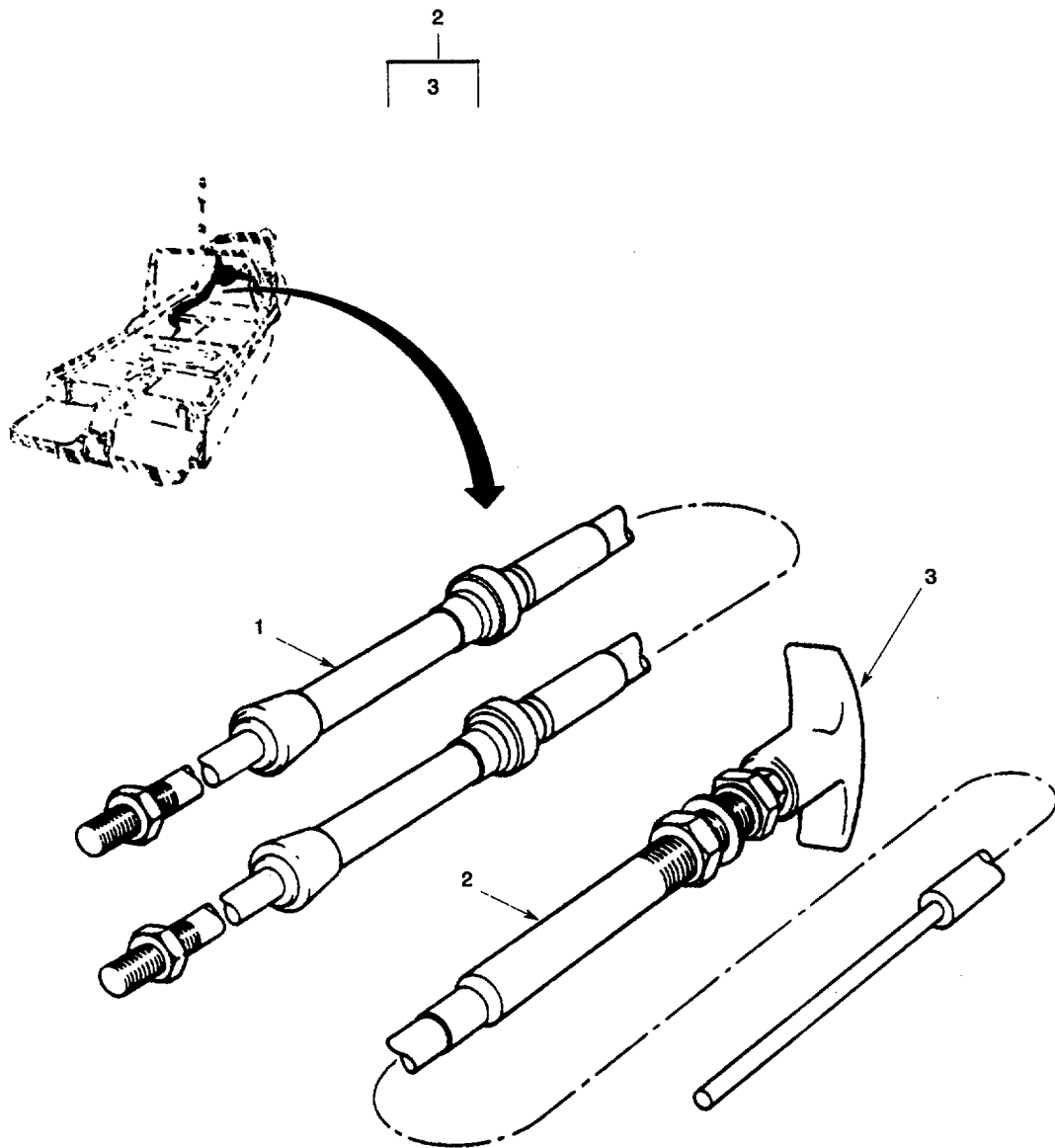

Figure 15. Engine Control Cables.

SECTION II

TM 5-1940-277-34P

(1) ITEM NO	(2) SMR CODE	(3) CAGEC	(4) PART NUMBER	(5) DESCRIPTION AND USABLE ON CODES (UOC)	(6) QTY
GROUP 06 CONTROLS					
FIG. 15 ENGINE CONTROL CABLES					
1	PAOZZ	97403	13226E0332-4	CONTROL ASSEMBLY,PU STBD ENGINE	1
				THROTTLE,8.25M LG,43C	
1	PAOZZ	41625	217285-7.5M	CONTROL ASSEMBLY,PU PORT ENGINE	1
				THROTTLE,7.5M LG,43C	
1	PBOZZ	97403	13226E0332-3	CABLE,PUSH-PULL.....	1
1	PAOZZ	41625	217285-7M	CONTROL ASSEMBLY,PU 43C,PORT	1
				ENGINE GEARBOX,7M LG.	
2	PAOZZ	41625	48711-000-0296-0 W/041884-01B	CONTROL ASSEMBLY,PU A410,STBD	1
				ENGINE, TOP,7.5M LG.....	
2	PAOZZ	97403	13226E0331-2	CONTROL ASSEMBLY,PU.....	1
3	PBOZZ	41625	B041884-1B	T-HANDLE	1

END OF FIGURE

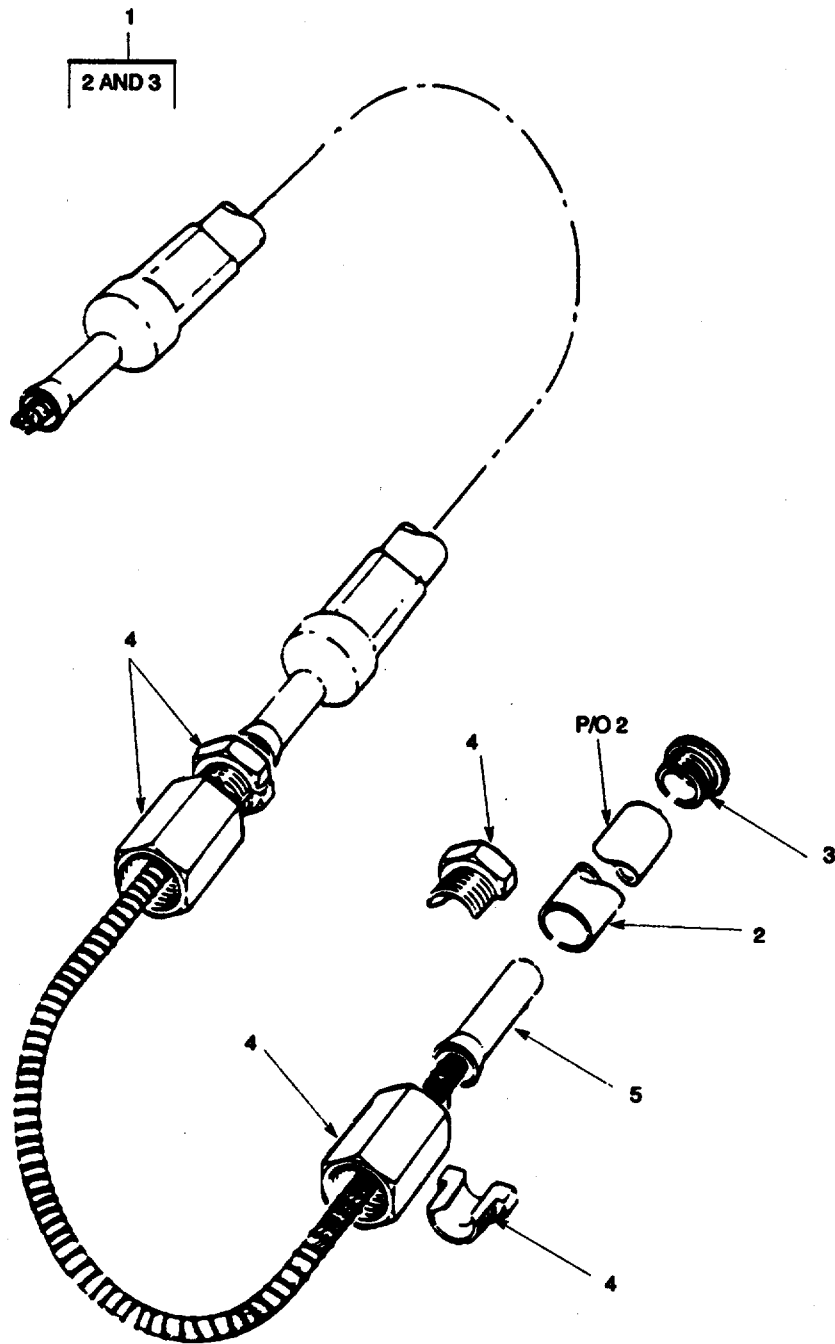

Figure 16. Scoop Control Cables.

(1) ITEM NO	(2) SMR CODE	(3) CAGEC	(4) PART NUMBER	(5) DESCRIPTION AND USABLE ON CODES (UOC)	(6) QTY
GROUP 06 CONTROLS					
FIG. 16 SCOOP CONTROL CABLES					
1	PAOZZ	41625	206958-9.5M	CONTROL ASSEMBLY,PU D62,STBD SCOOP CONTROL,9.5M LG	1
1	PAOZZ	41625	206958-8.5M	.CONTROL ASSEMBLY,PU D62,PORT SCOOP CONTROL,8.5M LG	1
2	XAOZZ	41625	290047	.TUBE,SPENT TRAVEL PORT AND STBD SCOOP CONTROL.....	2
3	XAOZZ	41625	B201619	UOC:DLF .PLUG PORT AND STBD SCOOP CONTROL CABLE	2
4	PAOZZ	97403	13226E0388	UOC:DLF COLLET,SPLIT WITH SPLIT COLLETS, PORT AND STBD	2
5	PAOZZ	97403	13226E0387	NIPPLE,CABLE COLLET	2

END OF FIGURE

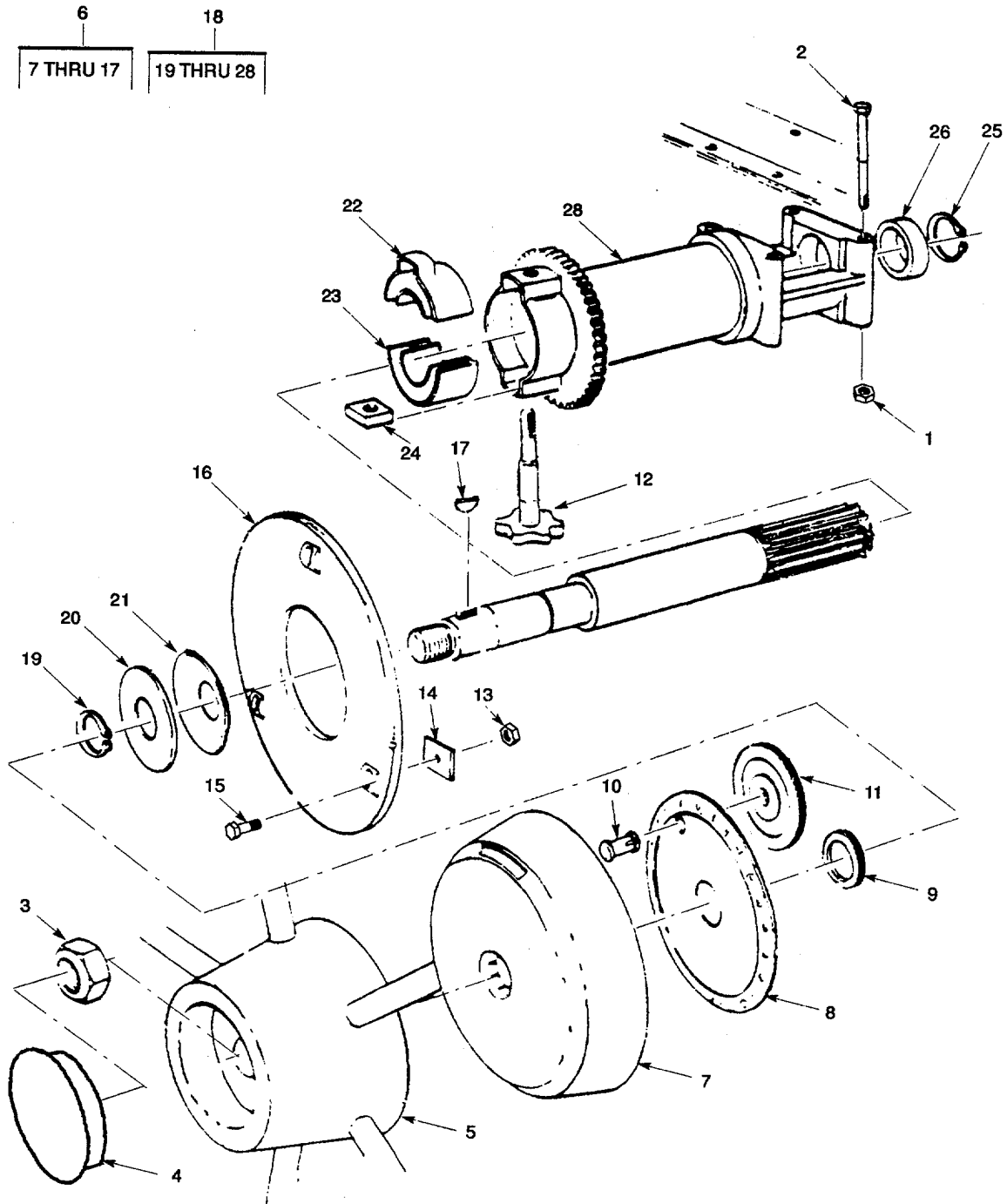

Figure 17. Steering Wheel Assembly.

(1) ITEM NO	(2) SMR CODE	(3) CAGEC	(4) PART NUMBER	(5) DESCRIPTION AND USABLE ON CODES (UOC)	(6) QTY
GROUP 06 CONTROLS					
FIG. 17 STEERING WHEEL ASSEMBLY					
1	PAOZA	41625	A50908-066	NUT,SELF-LOCKING,HE NYLOC,1/4-28	4
2	PAOZZ	41625	A50407-096	SCREW,CAP,HEXAGON H 1/4-28 1-3/4 IN LG	4
3	PAOZA	41625	A300978	NUT,PLAIN,HEXAGON PART OF KIT P/N A300255.....	1
4	PBOZZ	41625	300193	CAP-PLUG,PROTECTIVE	1
5	PBOZZ	41625	E300420	STEERING WHEEL.....	1
6	PBOZZ	41625	A300252	.BEZEL,ASSY. ASSEMBLY CONSISTS OF..... PARTS IN FIG. 17, ITEMS: 3,5,6,11, 12,13,14	1
7	KFOZZ	41625	A300604	.BEZEL,INSTRUMENT MO.....	1
8	KFOZZ	41625	D300250	.DISC,INDICATOR PART OF KIT P/N	1
9	KFOZZ	41625	B300244	A300255 .GEAR,DRIVE MOTION PART OF KIT P/N	1
10	KFOZZ	41625	A300283	A300255 .PIN,STRAIGHT,HEADED PART OF KIT P/N.....	1
11	KFOZZ	41625	B300245	A300255 .GEAR,DRIVE MOTION PART OF KIT P/N	1
12	PAOZZ	41625	B300243	A300255 .SCREW	1
13	PAOZZ	41625	A50908-816	.NUT,PLAIN,HEXAGON 1/4-28.....	3
14	PAOZZ	41625	A68101	.WASHER,FLAT.....	3
15	PAOZZ	96906	MS35308-314	.SCREW,CAP,HEXAGON H	4
16	XDOZZ	41625	D300251	.RING,HELM MOUNTING	1
17	XDOZZ	41625	A52600-032	.KEY WOODRUFF NO.61,3/16X5/8.....	1
18	PAOZZ	97403	13226E0335	HELM ASSEMBLY	1
19	XAOZZ	41625	A51302-198	.RING,RETAINING 5100-75	1
20	XAOZZ	41625	A47972	.WASHER,FLAT.....	1
21	XAOZZ	41625	A31127	.WASHER,BOWED.....	1
22	XAOZZ	41625	B300241	.BEARING,WHEEL	1
23	XAOZZ	41625	B300242	.BEARING,FRICTION	1
24	XAOZZ	41625	A300373	.NUT,SQUARE JAM 5/16-24	1
25	XAOZZ	41625	A51302-228	.RING,RETAINING 5100-87 TYPE H	1
26	XAOZZ	41625	A300626	UOC:DLF .BEARING,PINION.....	1
27	XAOZZ	41625	B300240	.SHAFT,PINION	1
28	XAOZZ	41625	D300247	.SUPPORT,SHAFT.....	1
	PAOZZ	41625	A300255	.RUDDER INDICATOR KI..... DISC,INDICATOR (1) 17-8 GEAR,DRIVE MOTION (1) 17-11 GEAR,DRIVE MOTION (1) 17-9 NUT,PLAIN,HEXAGON (1) 17-3 PIN,STRAIGHT,HEADED (1) 17-10	1

END OF FIGURE

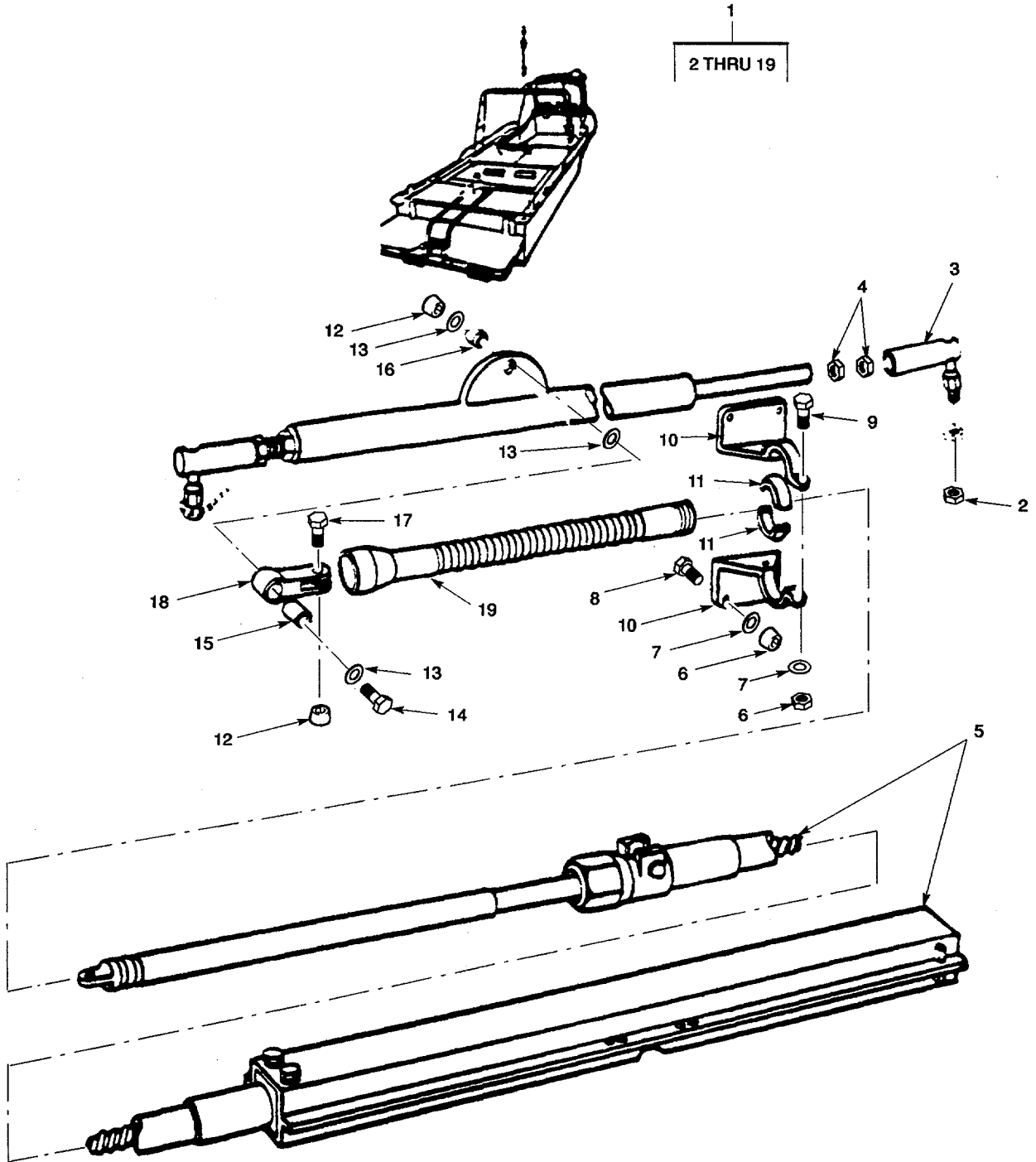

Figure 18. Steering Cable and Linkages.

SECTION II

TM 5-1940-277-34P

(1) ITEM NO	(2) SMR CODE	(3) CAGEC	(4) PART NUMBER	(5) DESCRIPTION AND USABLE ON CODES (UOC)	(6) QTY
GROUP 06 CONTROLS					
FIG. 18 STEERING CABLE AND LINKAGE					
1	PBOOO	97403	13226E0179	BAR,TIE,ASSEMBLY	1
2	PAOZZ	96906	MS21044C6	.NUT,SELF-LOCKING,HE	2
3	PAOZZ	97403	13226E0378	.BALL JOINT	2
UOC:DVU					
4	PAOZZ	96906	MS35650-3394	.NUT,PLAIN,HEXAGON	4
5	PBOZZ	97403	13226E0333	.CONTROL ASSEMBLY,PU	1
6	KFOZZ	4162S	50908-075	.NUT, LOCK PART OF KIT P/N A300617 PART OF KIT P/N A300618	6
7	KFOZZ	41625	50800-818	.WASHER, FLAT PART OF KIT P/N A300617	6
8	KFOZZ	41625	A301464-1	.SCREW, CAP PART OF KIT P/N A300617.....	4
9	KFOZZ	96906	MS51957-96	.SCREW,MACHINE PART OF KIT P/N A300617	2
10	KFOZZ	41625	B65601	.BRACKET, CABLE AHR PART OF KIT P/N A300617	2
11	KFOZZ	41625	B66781	.SWIVEL,BALL PART OF KIT P/N A300617	2
12	KFOZZ	41625	A50908-358	.NUT,SELF-LOCKING,HE PART OF KIT P/N A300617 PART OF KIT P/N A300618	2
13	KFOZZ	41625	A50800-854	.WASHER,FLAT PART OF KIT P/N A300617 PART OF KIT P/N A300618	3
UOC:DVU					
14	KFOZZ	41625	A50407-897	.SCREW,CAP,HEXAGON H PART OF KIT P/N A300617 PART OF KIT P/N A300618	1
UOC:DVU					
15	KFOZZ	41625	A300634-1	.BUSHING,SWIVEL PART OF KIT P/N A300617 PART OF KIT P/N A300618	1
UOC:DVU					
16	KFOZZ	41625	A300634-2	.BUSHING,TILLER PART OF KIT P/N A300617 PART OF KIT P/N A300618	1
UOC:DVU					
17	KFOZZ	41625	A50407-869	.SCREW,CAP,HEXAGON H PART OF KIT P/N A300617 PART OF KIT P/N A300618	1
UOC:DVU					
18	KFOZZ	41625	300633	.SWIVEL,EYE AND JAW PART OF KIT P/N A300617 PART OF KIT P/N A300618	1
UOC: DVU					
19	KFOZZ	41625	A64480	.SLEEVE ASSEMBLY PART OF KIT P/N A300617.....	1
	PAOZZ	41625	A300618	.KIT SWIVEL,STEERING.....	1
BUSHING,TILLER (1) 18-16 BUSHING,SWIVEL (1) 18-15 NUT, LOCK (6) 18-6 NUT,SELF-LOCKING,HE (2) 18-12 SCREW,CAP,HEXAGON H (1) 18-17 SCREW,CAP,HEXAGON H (1) 18-14 SWIVEL,EYE AND JAW (1) 18-18 WASHER,FLAT (3) 18-13					
	PAOZZ	41625	A300617	CONNECTION KIT.....	1

SECTION II

TM 5-1940-277-34P

(1) ITEM NO	(2) SMR CODE	(3) CAGEC	(4) PART NUMBER	(5) DESCRIPTION AND USABLE ON CODES (UOC)	(6) QTY
-------------------	--------------------	--------------	-----------------------	--	------------

				BRACKET, CABLE AHR (2) 18-10	
				BUSHING,TILLER (1) 18-16	
				BUSHING,SWIVEL (1) 18-15	
				NUT, LOCK (6) 18-6	
				NUT,SELF-LOCKING,HE (2) 18-12	
				SCREW, CAP (4) 18-8	
				SCREW,CAP,HEXAGON H (1) 18-17	
				SCREW,CAP,HEXAGON H (1) 18-14	
				SCREW,MACHINE (2) 18-9	
				SLEEVE ASSEMBLY (1) 18-19	
				SWIVEL,BALL (2) 18-11	
				SWIVEL,EYE AND JAW (1) 18-18	
				WASHER, FLAT (6) 18-7	
				WASHER,FLAT (3) 18-13	

END OF FIGURE

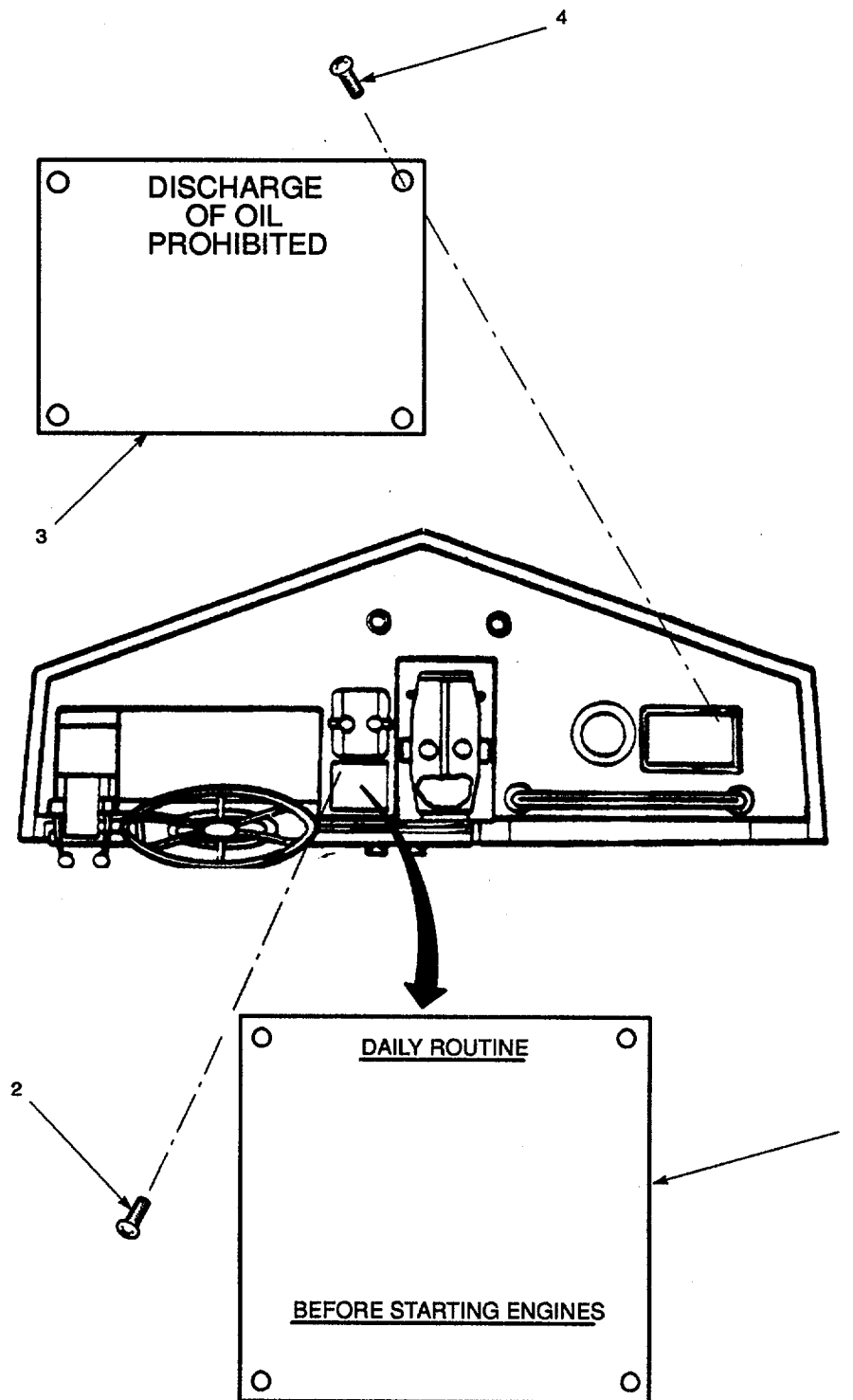

Figure 19. Instruction Plate.

SECTION II

TM 5-1940-277-34P

(1) ITEM NO	(2) SMR CODE	(3) CAGEC	(4) PART NUMBER	(5) DESCRIPTION AND USABLE ON CODES (UOC)	(6) QTY
GROUP 06 CONTROLS					
FIG. 19 INSTRUCTION PLATE					
1	XDOZZ	97403	13226E0487	PLATE, INSTRUCTION..... UOC, DVU	1
1	XDOZZ	97403	13226E0166	PLATE, INSTRUCTION..... UOC, DLF	1
2	PAOZZ	96906	MS24630-13	SCREW, TAPPING..... UOC, DVU	4
3	XDOZZ	97403	13226E0263	PLATE, MARKING, DISCHARGE OF OIL..... PROHIBITED.....	1
4	PAOZZ	96906	MS20600B4W4	RIVET, BLIND.....	4
END OF FIGURE					

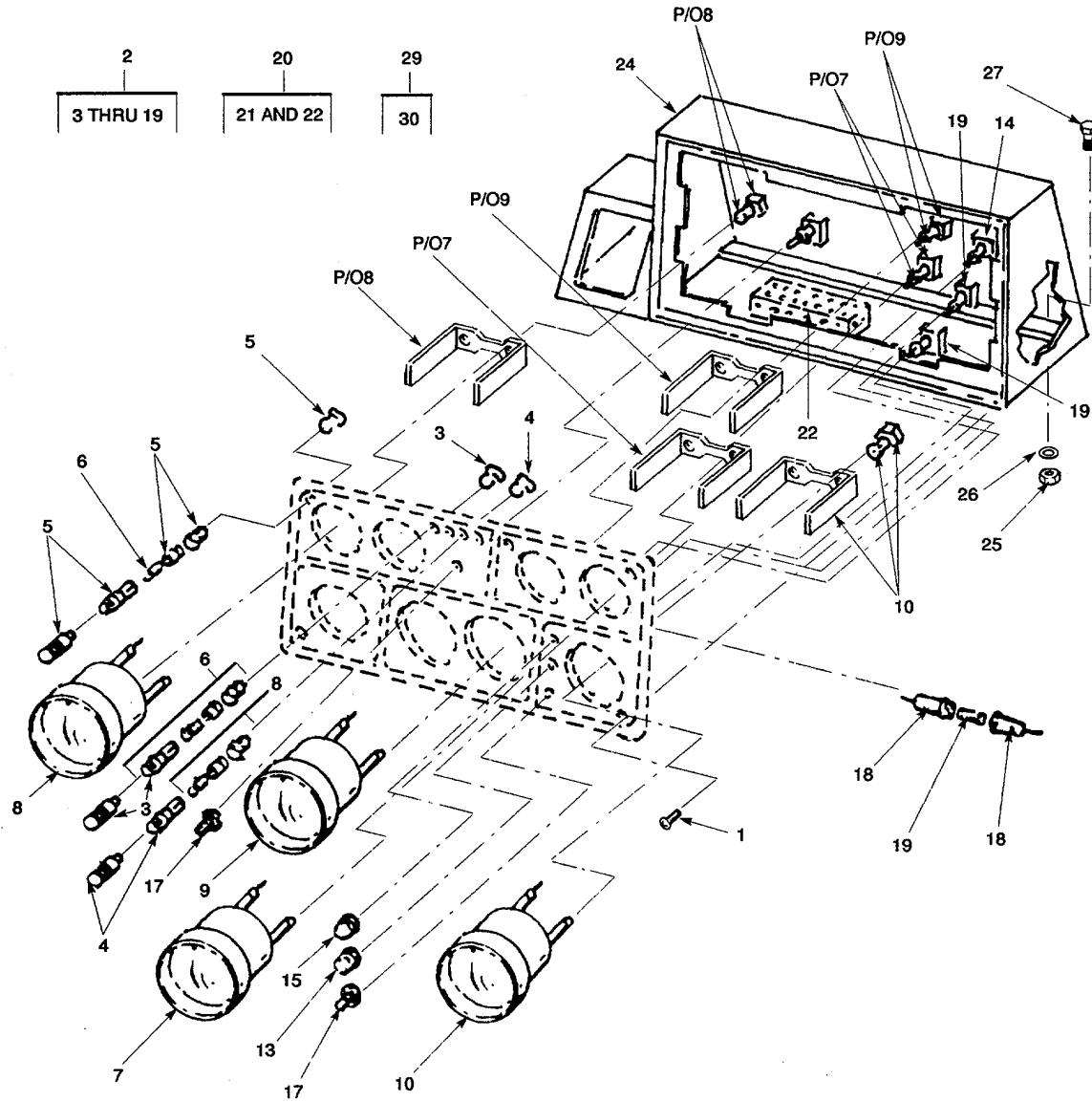

Figure 20. Instrument Panel and Warning Lights (Sheet 1 of 2).

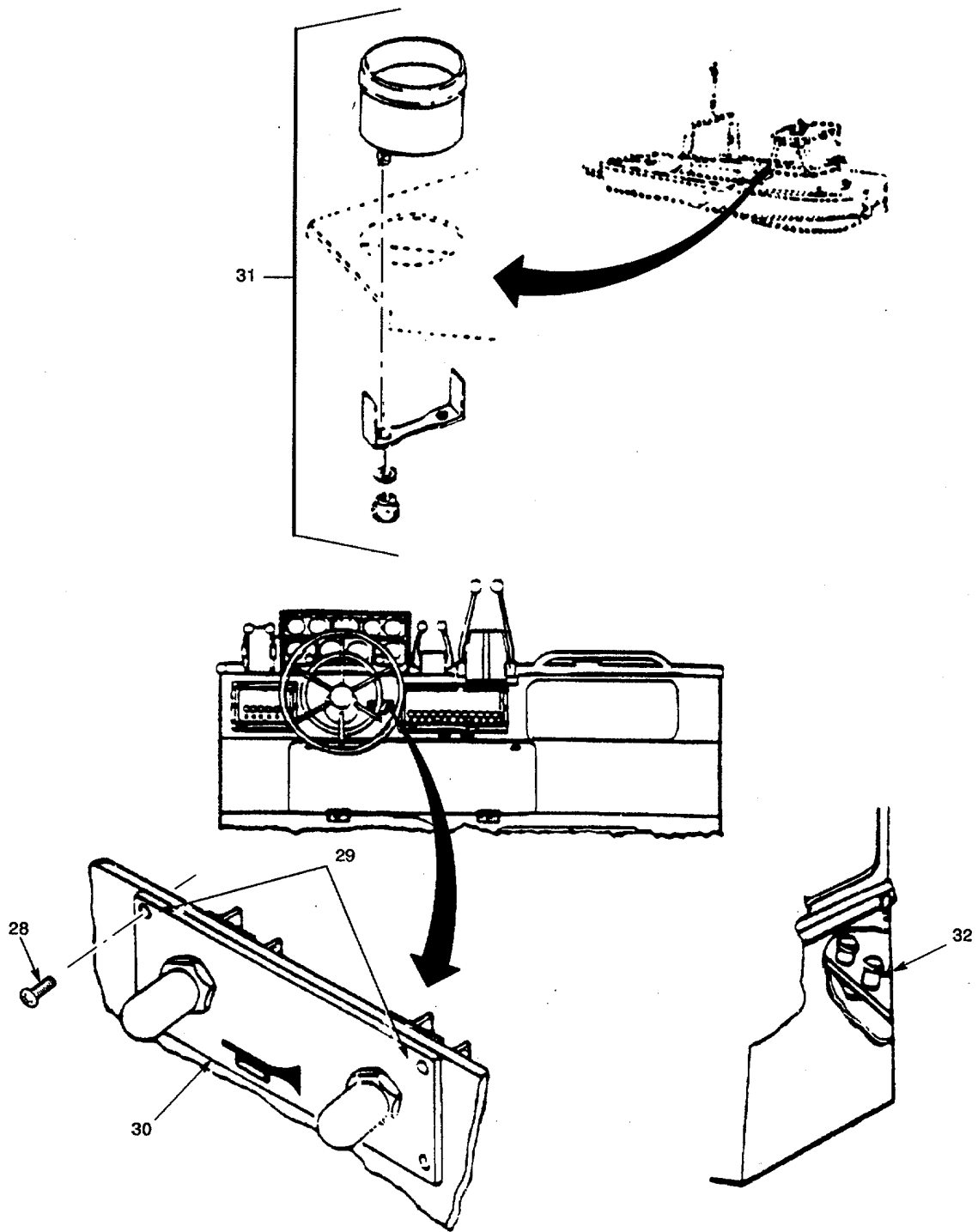

Figure 20. Instrument Panel and Warning Lights (Sheet 2 of 2).

(1) ITEM NO	(2) SMR CODE	(3) CAGEC	(4) PART NUMBER	(5) DESCRIPTION AND USABLE ON CODES (UOC)	(6) QTY
GROUP 07 INSTRUMENT PANEL					
FIG. 20 INSTRUMENT PANEL AND WARNING LIGHTS					
1	PAOZZ	96906	MS24628-26	SCREW, TAPPING	6
2	XDOOO	97403	13226E0313	PANEL, INSTRUMENT COMPLETE	1
3	PAOOO	U0928	DX0973/LES/GN	.LIGHT, INDICATOR	1
4	PAOOO	U0928	DX0973/LES/RD	.LIGHT, INDICATOR	1
5	PAOOO	U0928	DX0973/LES/AM	.LIGHT, INDICATOR	1
6	PAOZZ	U0928	LX0688	..LAMP, FILMENT 24V, 2.8W	1
7	PAOZZ	U2340	B36170	.TACHOMETER, ELECTRIC 0-3000 RPM	1
8	PAOZZ	59197	313.474/1/1	.GAUGE, TEMPERATURE 40-120DEG	1
9	PAOZZ	59197	352.471/1/1	.GAUGE, PRESSURE OIL, 0-80PSI.....	1
10	PAOZZ	U2340	B36232	.VOLTMETER 18-32VDC	1
11	PAOZZ	U2340	40605	..LAMP, INCANDESCENT GAUGE, 24V, 2.8W	1
12	PAOZZ	U0928	SM365/POT	.SWITCH, PUSH BUTTON MOMENTARY	1
				ACTION, SM365/ POT	
13	PAOZZ	U0928	N3030/GREY	..COVER, SWITCH STARTER, GREY	1
14	PAOZZ	U0928	S794/POT	.SWITCH, ON-OFF, ENGINE CIRCUITS,	1
				S794/POT	
15	PAOZZ	U0928	N3030/RED	..COVER, SWITCH HEAT, RED.....	1
16	PAOZZ	U0928	S780/POT	.SWITCH, 3 POSITION, INSTRUMENT	1
				LIGHTS, S780/POT.....	
17	PAOZZ	81349	M5423/01-01	..BOOT, DUST AND MOIST SEAL (COVER,	3
				SWITCH)	
18	PAOZZ	K2504	238-356	.CONNECTOR, LINE FUSE	1
19	PAOZZ	K2504	412-318	..FUSE, 7.5A	1
20	PAFZZ	U2340	79993	BLOCK, TERMINAL ASSY	1
				UOC:DLF	
21	XAFZZ	K2504	IN4001	.DIODES, SILICON RECTIFIER, TYPE.....	1
				IN4001 1A 50V.	
22	XAFZZ	U2340	79990	.BLOCK. TERMINAL 5A	1
23	PAFZZ	K2504	157-566	RESISTOR, FIXED 22 OHMS, 25 WATTS.....	2
24	XDFZZ	97403	13226E0255	.PANEL, CONSOLE INSTR INSTRUMENT, BOX	1
25	XDOZZ	80204	ANSI-B18.16.3MCL A1-70	NUT, HEX M5 X 0.8	7
26	XDOZZ	96906	MS15795-842	WASHER, FLAT.....	7
27	XDOZZ	80204	ANSI-B18.2.3.1M CLA1-70	SCREW, CAP	7
28	PAOZZ	96906	MS24630-24	SCREW, TAPPING THREAD CUTTING, 6-32	4
				X 1/2 LG	
29	PAOZZ	U2340	80215	SWITCH ASSEMBLY	1
30	XDOZZ	U2734	80110	.PLATE, SWITCH COVER	1
31	PAOZZ	59197	339 001	METER, TIME TOTALIZI	1
32	PAOZZ	K7105	1624	ALARM, AUDIBLE.....	1

END OF FIGURE

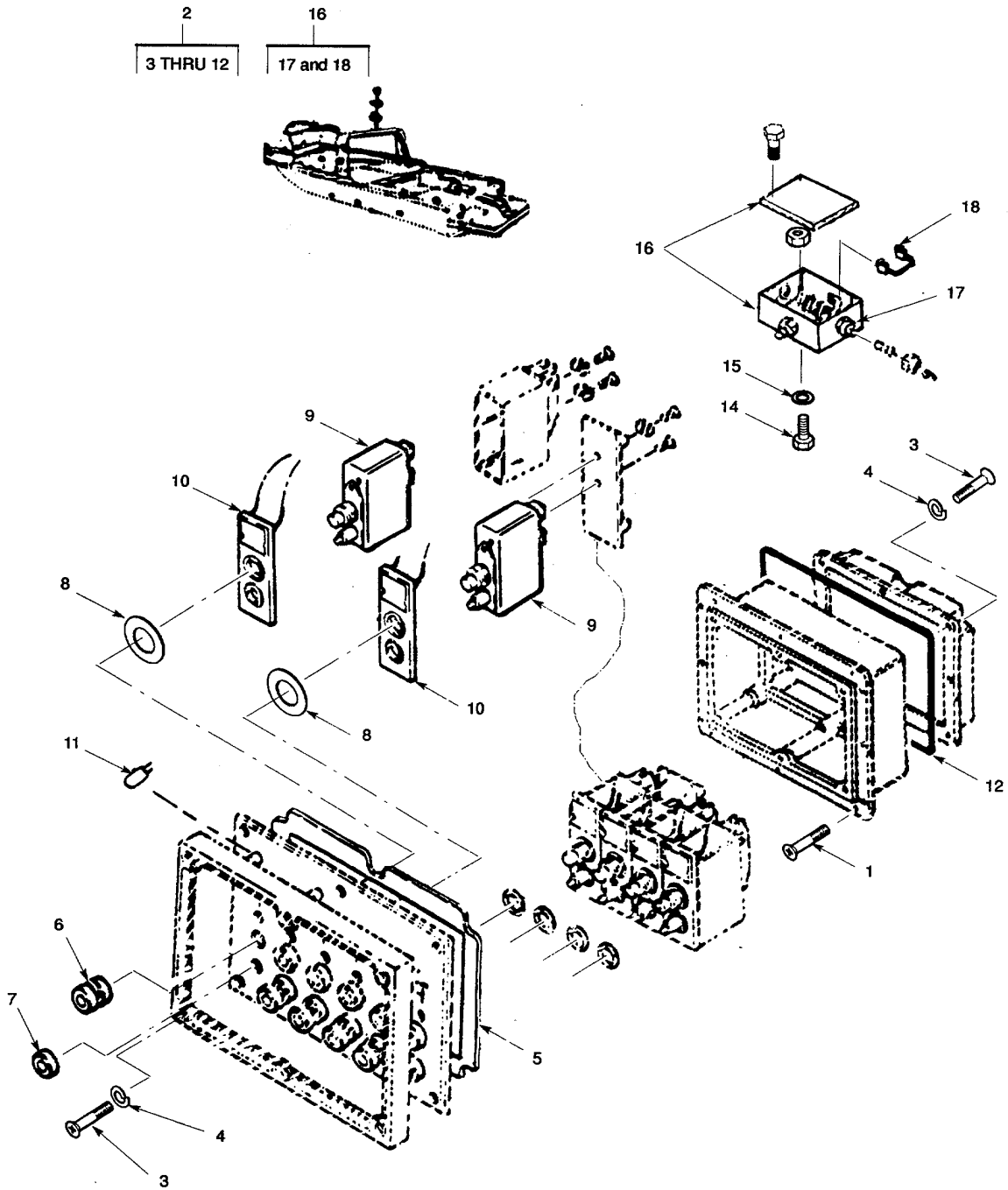

Figure 21. Switch Panel Configuration (Sheet 1 of 2).

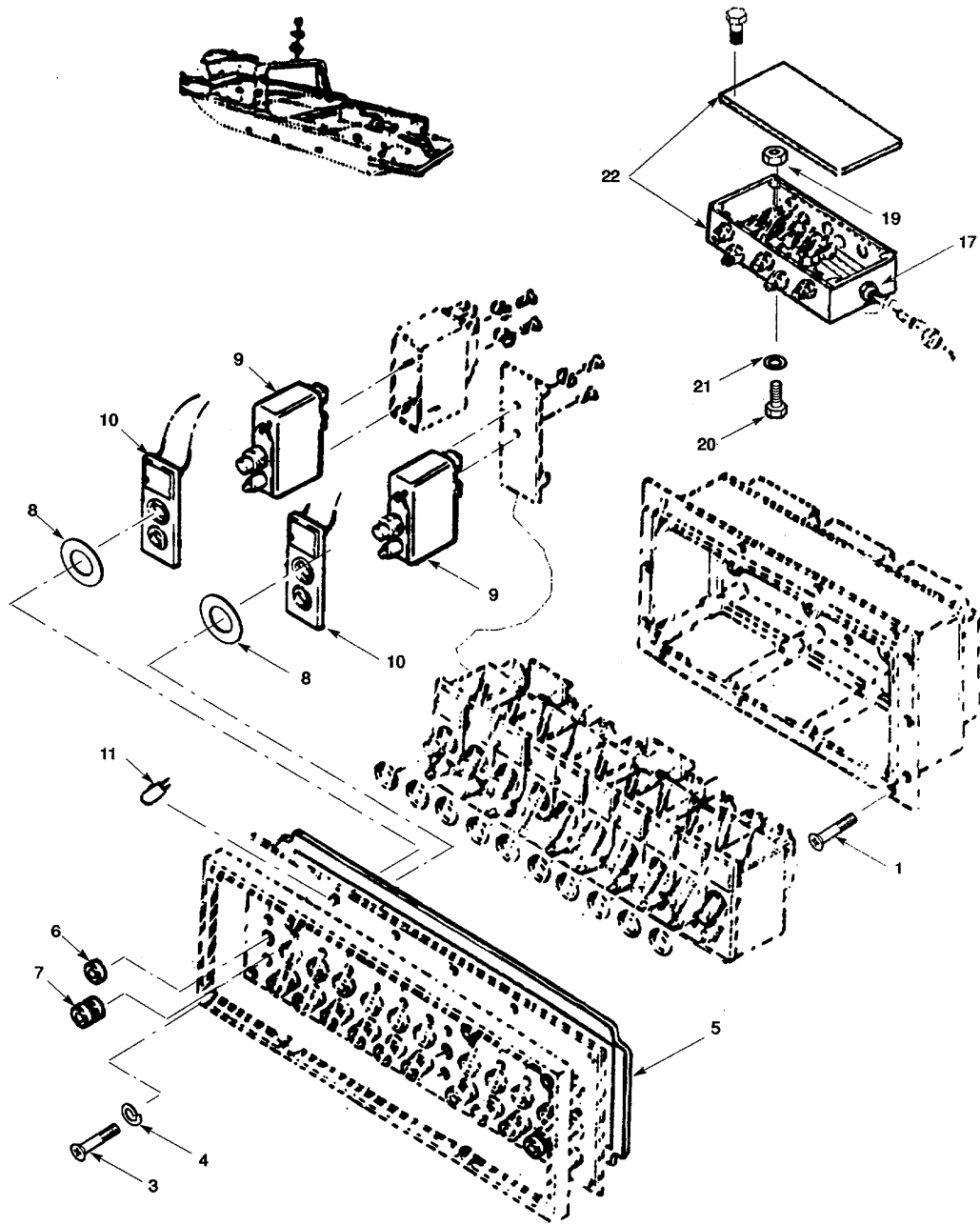

Figure 21. Switch Panel Configuration (Sheet 2 of 2).

(1) ITEM NO	(2) SMR CODE	(3) CAGEC	(4) PART NUMBER	(5) DESCRIPTION AND USABLE ON CODES (UOC)	(6) QTY
GROUP 07 INSTRUMENT PANEL					
FIG. 21 SWITCH PANEL CONFIGURATION					
1	PAOZZ	96906	MS24628-26	SCREW, TAPPING	6
				UOC: DVU	
2	PAOOO	U2755	CB600TM46-CC-CSB -3	CIRCUIT BREAKER BOX	1
2	PAOOO	97403	13226E0550	DISTRIBUTION BOX.....	1
3	PAOZZ	U2755	CB100-CC-05-46	SCREW, MACHINE	8
4	PAOZZ	U2755	CB100-CC-06-46	WASHER, SPECIAL SEALING, NEOPRENE M5.....	6
5	PAOZZ	U2755	CB600-CCG-46	GASKET LID CASE	1
5	PAOZZ	U2755	CB1200-CCG-46	GASKET SEALING PANEL.....	1
6	PAOZZ	U2755	CB100-01-46	PUSH BUTTON.....	6
7	PAOZZ	U2755	CB100-03-46	BUTTON, OFF, (COVER)	6
8	PAOZZ	U2755	CB100-08-46	WASHER SEALING P.C.B.....	6
9	PAOZZ	U2755	CB1422-830-40-46 5A	CIRCUIT BREAKER 5A.....	1
9	PAFZZ	U2755	CB/1422-830-46-2 0A	CIRCUIT BREAKER AMP FOR BILGE	1
				PUMPS FORWARD & AFT, ENGINE ROOM BLOWER	
9	PAOZZ	U2755	CB1422-1523-46-5 A	CIRCUIT BREAKER.....	1
9	PAFFZ	U2755	CB1422-830-46 10 A	CIRCUIT BREAKER AMP, FOR AUXILIARY 1 & 2	
10	PAOZZ	U2755	CB100-06-46	PANEL, ELECTRONIC CI AND MOLDING.....	6
				LINE, SOLDER TAGS	
11	XDOZZ	U2755	CB100-MP-28-TRED -46	LAMP, INCANDESCENT.....	2
12	XDOZZ	U2755	CB600-CC-04-06	GASKET BACK LID	1
13	XDOZZ	80204	ANSI-B18.16.3MCL A2-70	NUT, HEX M6 X 1.0 HSC	4
14	XDOZZ	39628	91287A137	SCREW, MACH M6 X 1.0 X 20 MM LG.....	4
15	XDOZZ	96906	MS15796-809	WASHER, FLAT.....	4
16	XDOZZ	97403	13226E0552	BOX, JUNCTION. UNIT 2.....	1
17	PAOZZ	96906	MS3420-10A	BUSHING, NONMETALLIC.....	1
18	XDOZZ	97403	13226E0601	JMPR, ELEC, JCT BOX	2
19	PAOZZ	80204	B18163A060	NUT, SELF-LOCKING, HE M4 X 0.7	2
20	XDOZZ	39428	90353A217	SCREW, MACH M4 X 0.7 X 20MM L	2
21	PAOZZ	96906	MS15795-841	WASHER, FLAT M4.....	2
22	XDOZZ	97403	13226E0551	BOX, JUNCTION, UNIT 1.....	1

END OF FIGURE

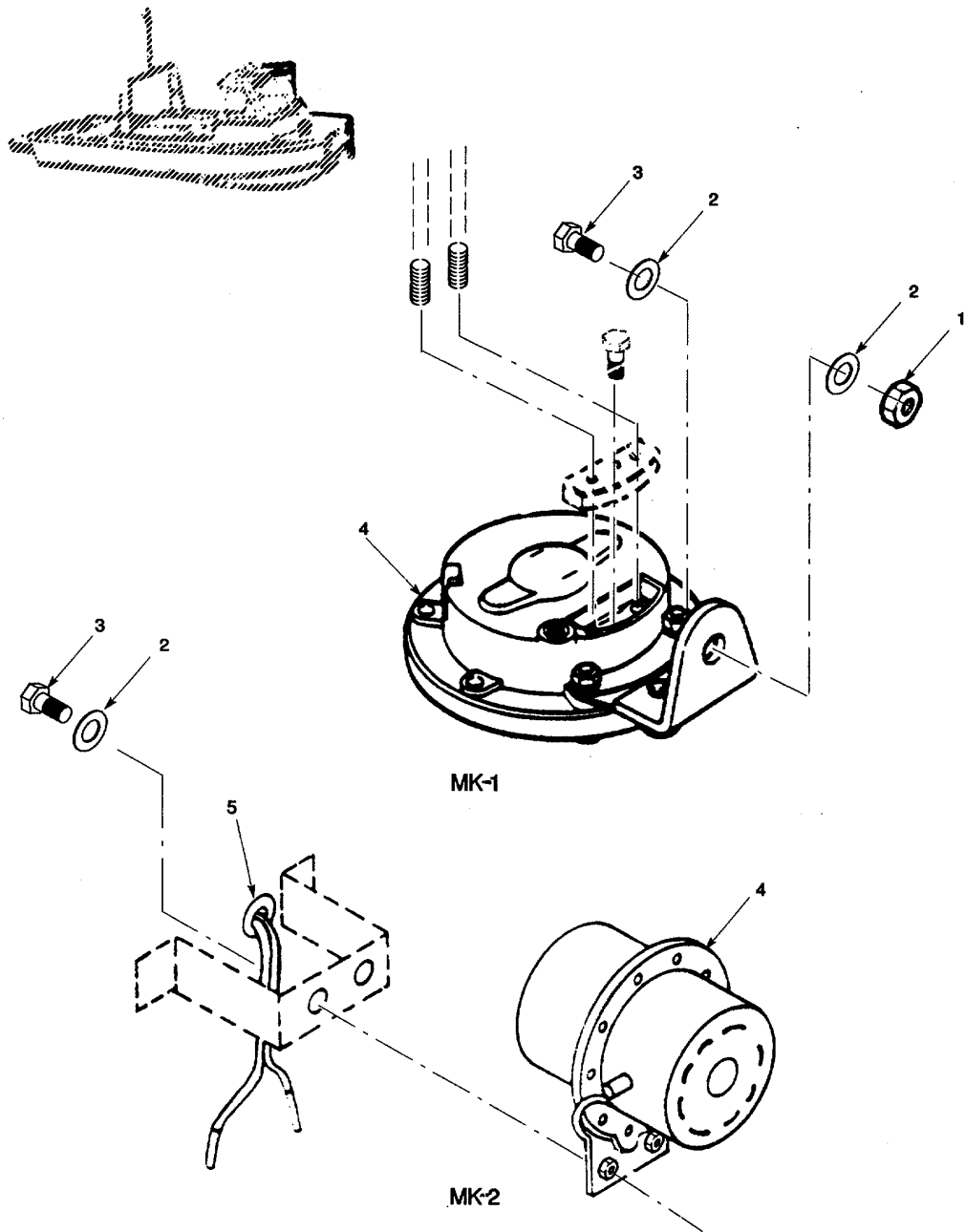

Figure 22. Horn.

SECTION II

TM 5-1940-277-34P

(1) ITEM NO	(2) SMR CODE	(3) CAGEC	(4) PART NUMBER	(5) DESCRIPTION AND USABLE ON CODES (UOC)	(6) QTY
GROUP 07 INSTRUMENT PANEL					
FIG. 22 HORN					
1	PAOZZ	K3335	52-04-10	NUT, SELF-LOCKING, HE 10MM UOC: DLF	1
2	PAOZZ	96906	MS27183-15	WASHER, FLAT..... UOC: DLF	2
2	PAOZZ	96906	MS35333-40	WASHER, LOCK..... UOC: DVU	1
3	PAOZZ	K3335	56-25-10	SCREW, CAP, HEXAGON H 10MM, 25MM LG UOC: DLF	1
3	PAOZZ	K3335	57-25-06	SCREW, CAP, HEXAGON H UOC: DVU	2
4	PBOZZ	97403	13226E0323	HORN, ELECTRICAL..... UOC: DLF	1
4	PAOZZ	96906	MS51074-1	HORN, ELECTRICAL..... UOC: DVU	1
5	PAOZZ	96906	MS35489-35	GROMMET, NONMETALLIC UOC: DVU	1

END OF FIGURE

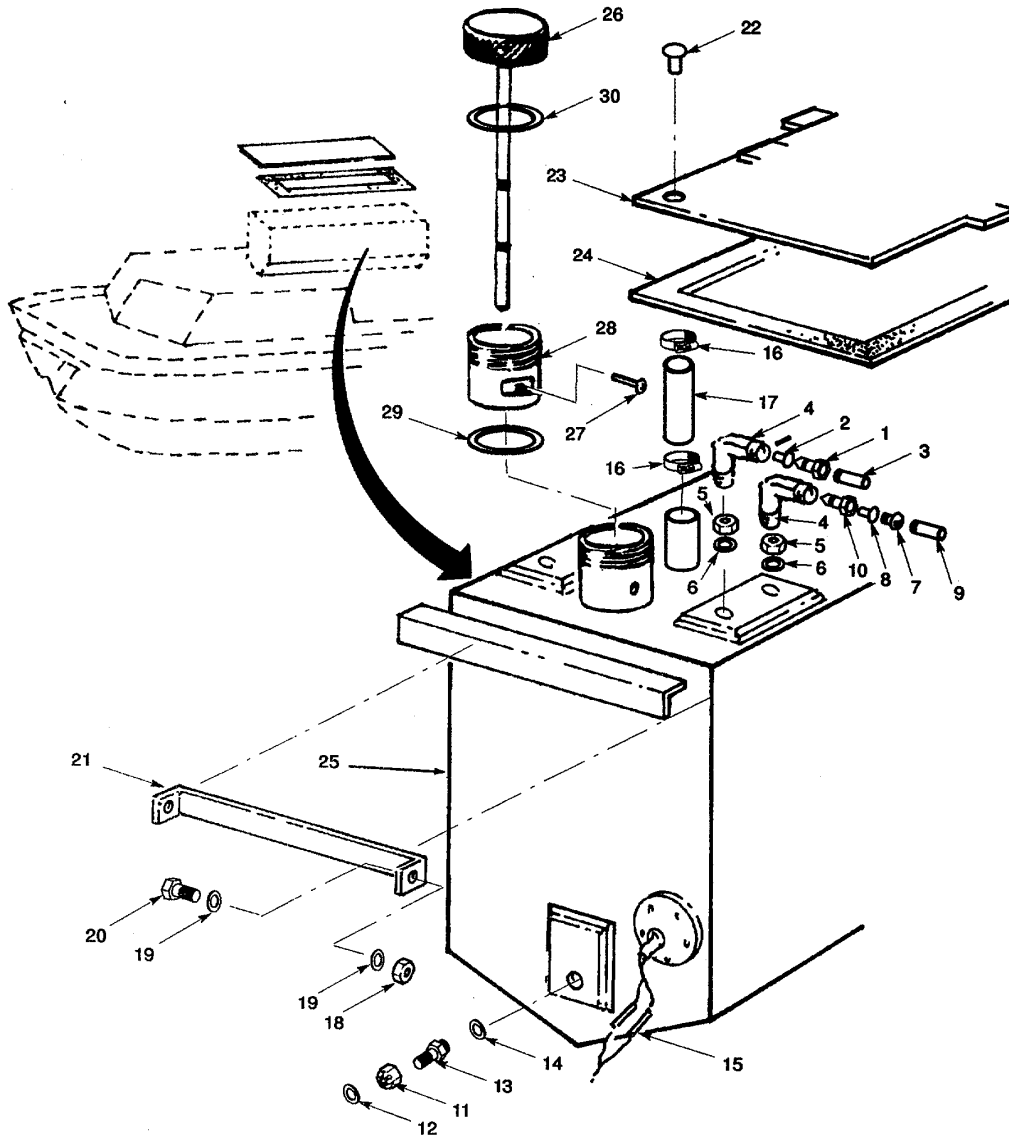

Figure 23. Fuel Tank

(1) ITEM NO	(2) SMR CODE	(3) CAGEC	(4) PART NUMBER	(5) DESCRIPTION AND USABLE ON CODES (UOC)	(6) QTY
GROUP 08 FUEL SYSTEM					
FIG. 23 FUEL TANK					
1	XDFZZ	K7986	34 0279 06	TUBING, NUT 3/8 IN OD TUBE	2
2	XDFZZ	K7986	34 0278 06	SLEEVE, COMPRESSION, 3/8 IN OD TUBE	2
3	MOOZZ	U2736	AA/CSB/018SH5/46	TUBING, 3/8 MAKE FROM P/N	2
				13226E0394-17 (97403) AS REQUIRED	
4	XDFZZ	K7986	34 0330 26	ELBOW, TUBE 3/8 IN OD TUBE TO 3/8 IN	2
				MALE BSP THREAD, 90 DEG	
5	XDFZZ	K7986	34 0155 03	NUT, LOCK HOBBS CONED, 3/8 IN BSP	2
				THREAD	
6	XDFZZ	K7986	34 0156 03	SEAL, TUBE HOBBS, 3/8 IN BSP THREAD	2
7	XDFZZ	K7986	34 0279-03	NUT 3/16 IN OD TUBE.....	2
8	XDFZZ	K7986	34 0278 03	SLEEVE, COMPRESSION, 3/16 IN OD TUBE	2
9	MOOZZ	U2736	AA/CSB/018SH5/45	TUBE, 3/16 IN MAKE FROM P/N.....	2
				13226E0394-14 (97403), AS REQUIRED	
10	XDFZZ	K7986	34 0352 33	REDUCER, TUBE 3/8 IN TO 3/16 IN OD	2
				TUBE	
11	XDOZZ	K7986	34 0155 06	NUT, PLAIN, CONE SEAT	1
12	XDOZZ	K7986	34 0156 06	SEAL, TUBE	1
13	XDOZZ	K7986	36 0543 06	COUPLING, PIPE	1
14	PAOZZ	K7319	FIBRE WASHER 3/4 IN	WASHER, FIBRE.....	1
15	XDOZZ	K2295	SS1	SOCKET, ELECTRICAL D LEVEL INDICATOR	2
16	XDFZZ	K6334	SIZE 25	CLAMP, HOSE.....	2
17	PAFZZ	K3335	25-44-01	HOSE, FUEL TANK VENT 3/4 IN.....	1
18	XDFZZ	K3335	52-04-08	NUT, SELF-LOCKING, HE 8MM	2
19	XDFZZ	96906	MS27183-13	WASHER, FLAT.....	4
20	XDFZZ	80204	B18231A08020N	BOLT, MACHINE	2
21	XDFZZ	K3335	09-11-07	BRACKET, FUEL TANK.....	1
22	XDFZZ	19738	277-0817	RIVET, BLIND	54
23	XDFZZ	K3335	11-13-01	PLATING, FUEL TANK COVER.....	1
				UOC: DLF	
23	XDFZZ	97403	13226E0271	DECK, PLATE.....	1
				UOC: DVU	
24	XDOZZ	81346	M3BC617A14C12E034	GASKET, RUBBER.....	35
25	XDFZZ	K3335	25-01	TANK, FUEL	1
				UOC: DLF	
25	XDFZZ	97403	13226E0546	TANK, FUEL	1
				UOC: DVU	
26	PAOZZ	K3335	25-03	CAP, FILLER OPENING FILLER AND	1
				DIPSTICK	
				UOC: DLF	
26	PAOZZ	97403	13226E0185	GAUGE ROD-CAP, LIQUID FUEL TANK.....	1
				UOC: DVU	
27	PAOZZ	K3335	57-20-06	SCREW, CAP, HEXAGON H	1
				UOC: DLF	
28	XDOZZ	97403	13226E0282	EXTENSION FUEL TANK FILLER TUBE	1
				UOC: DLF	
29	PAOZZ	97403	13226E0253-2	GASKET	1

(1) ITEM NO	(2) SMR CODE	(3) CAGEC	(4) PART NUMBER	(5) DESCRIPTION AND USABLE ON CODES (UOC)	(6) QTY
-------------------	--------------------	--------------	-----------------------	--	------------

30	XDOZZ	97403	13226E0182	UOC: DLF WASHER	1
----	-------	-------	------------	--------------------------	---

END OF FIGURE

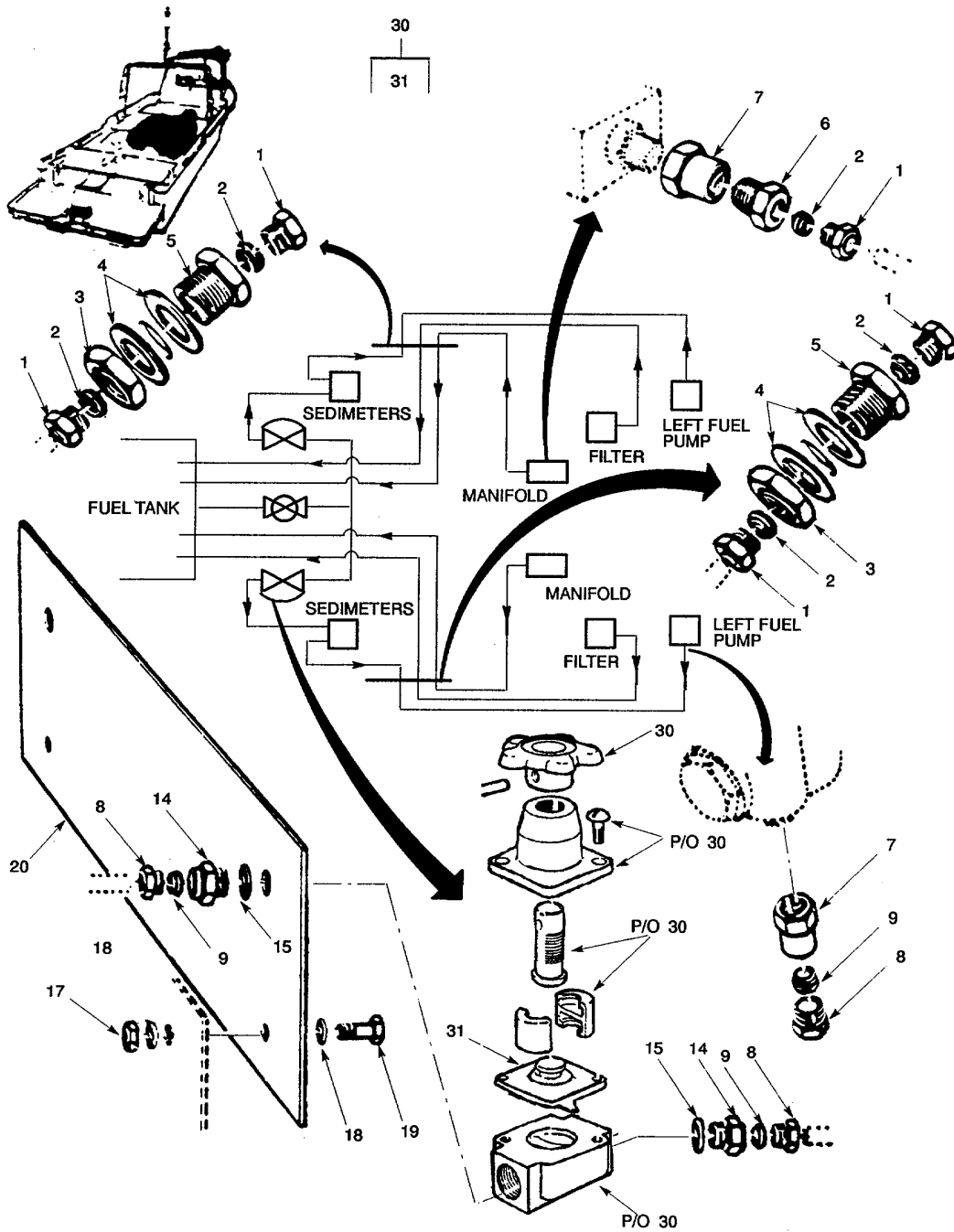

Figure 24. Fuel Fittings and Shut Off Valves (Sheet 1 of 2).

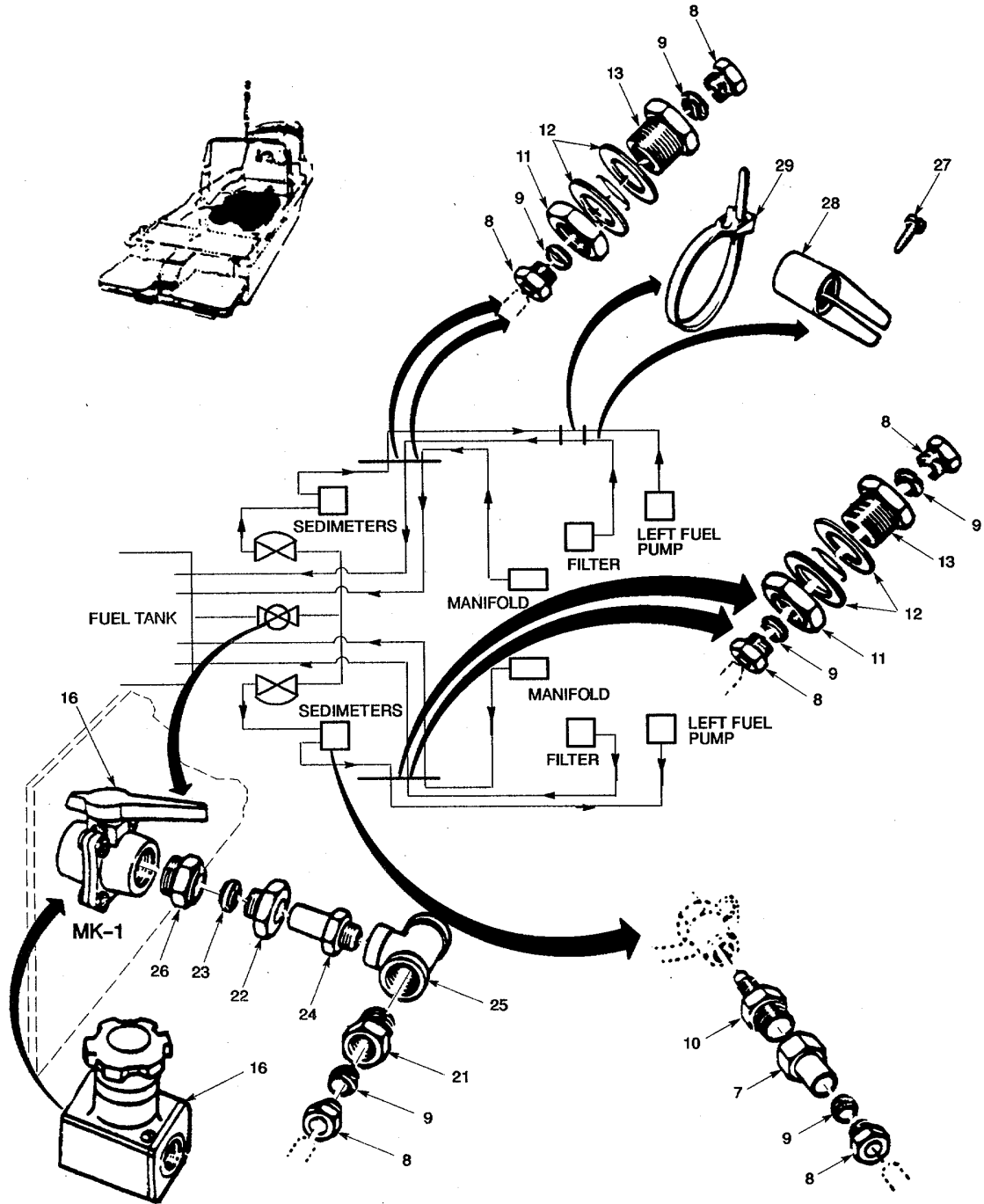

Figure 24. Fuel Fittings and Shut Off Valves (Sheet 2 of 2).

(1) ITEM NO	(2) SMR CODE	(3) CAGEC	(4) PART NUMBER	(5) DESCRIPTION AND USABLE ON CODES (UOC)	(6) QTY
GROUP 08 FUEL SYSTEM					
FIG. 24 FUEL FITTINGS AND SHUT OFF VALVES					
1	PAOZZ 97403	13226E0392-1		NUT 3/16 IN OD TUBE, 3/8 IN-24 MALE THD.....	4
2	PAOZZ 97403	13226E0393-1		SLEEVE, COMPRESSION, 3/16 IN OD TUBE	4
3	XDOZZ 97403	13226E0406-1		LOCKNUT, PIPE ¼ IN BSP.....	2
4	PAOZZ K7319	FIBER WASHER ¼ IN BSP		WASHER	4
5	PAOZZ K7986	34-0021-03		CONNECTOR 3/16 IN. OD TUBE. ¼	8
6	PAOZZ K7986	34 0352 33		BSP.....	
7	PAOZZ 97403	13226E0399		REDUCER, TUBE 3/8 IN TO 3/16 IN TUBE	2
8	XDOZZ K7986	34 0279 06		COUPLING, TUBE 3/8 IN OD TUBE, 3/8 IN	2
9	PAOZZ 97403	13226E0393-2		BSP.....	
10	PAOZZ U0041	7111-426		TUBING, NUT 3/8 IN OD TUBE. 9/16 IN-	11
11	PAOZZ K7986	34 0223 04		24 MALE T H P	
12	PAOZZ K7319	FIBRE WASHER ½ IN BSP		SLEEVE, COMPRESSION, 3/8 IN OD TUBE	11
13	XDOZZ 97403	13226E0405-2		ADAPTER, STRAIGHT, PI 12 IN UNF MALE	1
14	PAOZZ 97403	13226E0401		NUT, PLAIN, HEXAGON ¾ IN BSP.....	2
15	PAOZZ K7319	FIBRE WASHER 3/8 IN BSP		WASHER	4
16	XDOZZ 97403	13226E0292		CONNECTOR, 3/8 IN OD TUBE. ½ IN BSP.....	2
16	XDOZZ 97403	13226E0600		ADAPTER, MALE STRAIGHT, 3/8 IN BSP; 3/8.....	2
17	XDOZZ K3335	52-04-08		IN OD TUBE.....	
18	PAOZZ 96906	MS27183-13		WASHER	2
19	PAOZZ K3335	56-25-08		VALVE, ¾ IN SABAL, BALL, SAUNDERS.....	1
20	XDOZZ K3335	06-11-05		UOC: DLF	
21	PAOZZ K7986	34 0352 54		VALVE, DIAPHRAGM SAUNDERS VALVE.....	1
22	PAOZZ K7986	34 0279 09		MFG CO.....	
23	PAOZZ 97403	13226E0393-3		UOC: DVU	
24	PAOZZ K7986	34 0013 09		NUT, SELF-LOCKING, HE AEROTIGHT, 8 MM.....	2
25	PAOZZ 97403	13226E0402		WASHER, FLAT.....	4
26	PAOZZ 97403	13226E0404		BOLT, MACHINE BMM, 25MM LG.....	2
27	XDOZZ K3335	64-10-06		BRACKET, VALVE SUPPORT	1
27	PAOZZ 96906	MS24630-24		CONNECTOR, REDUCER ¾ TO 3/8 IN.....	2
28	XDOZZ K1171	100-0-410-16		TUBE	
29	XDOZZ K2295	NCS/4		NUT, TUBE COUPLING ¾ IN OD TUBE	1
30	PAOZZ 97403	13226E0400		SLEEVE ¾ IN OD TUBE	1
				CONNECTOR, NIPPLED STEM, ¾ IN OD.....	1
				TUBE	
				TEE, TUBE ¾ IN ID, THREADED.....	1
				ADAPTER ¾ IN OD TUBE, ¾ IN BSP THD.....	1
				SCREW, SELF-TAPPING NO. 6, 1-¼ IN LG.....	5
				UOC: DLF	
				SCREW, TAPPING	5
				UOC: DVU	
				CLIP, HOSE 3/8 IN REM STRAP	5
				STRAP, SELF LOCKING NYLON, 125 MM LG	5
				VALVE, DIAPHRAGM, STO TOP VALVE PORT.....	1
				AND STBD	

SECTION II

TM 5-1940-277-34P

(1) ITEM NO	(2) SMR CODE	(3) CAGEC	(4) PART NUMBER	(5) DESCRIPTION AND USABLE ON CODES (UOC)	(6) QTY
31	PAOZZ	U1081	3/8 IN 2202-C	DIAPHAGM, VALVE.....	1

END OF FIGURE

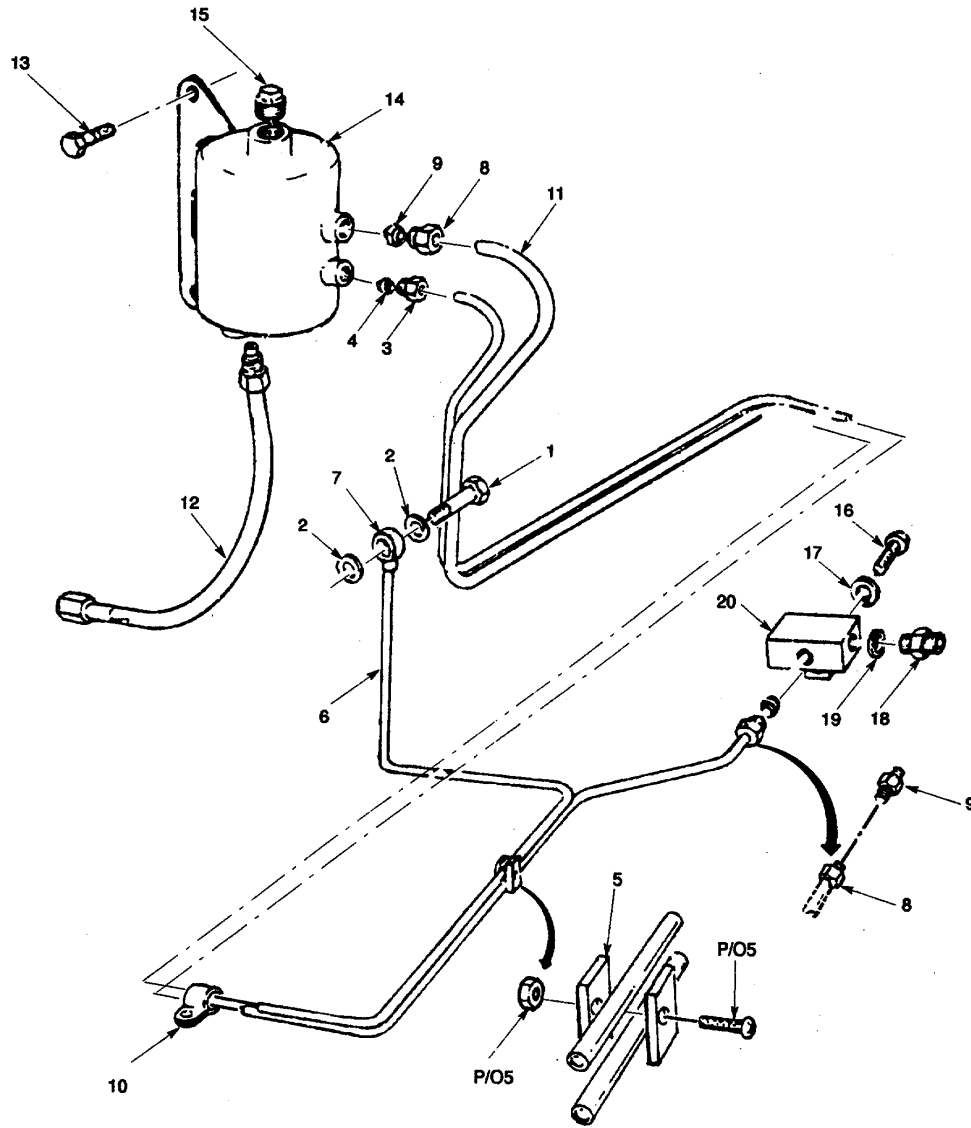

Figure 25. Thermostat Reservoir.

(1) ITEM NO	(2) SMR CODE	(3) CAGEC	(4) PART NUMBER	(5) DESCRIPTION AND USABLE ON CODES (UOC)	(6) QTY
GROUP 08 FUEL SYSTEM					
FIG. 25 THERMOSTAT RESERVOIR					
1	PAOZZ	U2340	49013	BOLT, MACHINE	1
2	PAOZZ	U2340	58620	WASHER PART OF KIT P/N 693F6008GAA.....	2
3	PAOZZ	U2340	30149	NUT, TUBE COUPLING THERMOSTART, 3/16 IN..	1
4	PAOZZ	U2340	30151	SLEEVE, COMPRESSION, OLIVE, 3/16 IN	1
5	XDOZZ	U2340	49012	CLAMP ASSEMBLY	2
6	PBOZZ	U2340	48110	PIPE, BUNDY 3/16 IN BUNDY	1
7	PBOZZ	U2340	47169	ADAPTER, INJECTOR LE OFF	1
8	PAOZZ	U2340	30121	NUT, TUBE COUPLING, 5/16 IN BUNDY, 1/2.....	2
9	PAOZZ	U2340	30120	IN UNF	2
10	XDOZZ	U2340	49050	SLEEVE, COMPRESSION, OLIVE, 5/16 IN	2
11	PBOZZ	U2340	48105	BUNDY	1
12	PBOZZ	U2340	30016	CLIP, PIPE SECURING	1
13	PBOZZ	U2340	57259	PIPE, BUNDY THERMOSTART TO FUEL.....	1
14	PBOZZ	U2340	30008	BLOCK, 5/16 IN.....	1
15	PBOZZ	U2340	11129	HOSE ASSEMBLY, FUEL THERMOSTAT,.....	1
16	XBOZZ	96906	MS35338-332	FLEXIBLE	2
17	PAOZZ	96906	MS35340-45	SCREW, CAP, HEXAGON H UNC.....	1
18	PAOZZ	U2340	13061	RESERVOIR, THERMOSTAT	1
19	PAOZZ	U2340	58501	PLUG. SQUARE HEAD 3/8 BSP 1/16 BORE	1
20	PAOZZ	U2340	46619	SCREW, CAP, HEX HEAD 5/16IN UNF, 3/4	1
				IN LG	1
				WASHER, LOCK 5/16 IN	1
				COUPLING, PIPE 3/8 IN BSP, 1/2 IN UNF	1
				SEAL, FUEL BLOCK 1/4 IN BSP.....	1
				BLOCK, FUEL RETURN	1

END OF FIGURE

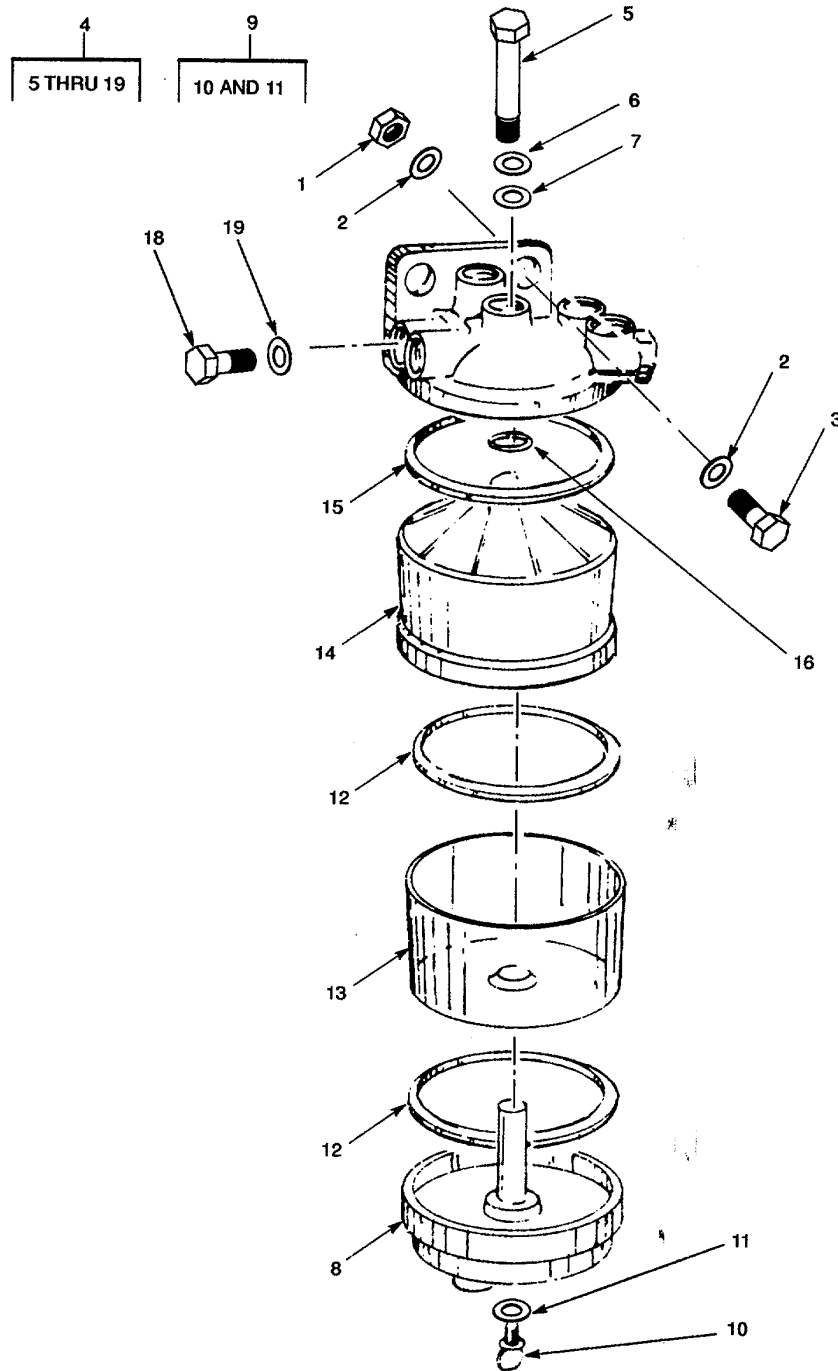

Figure 26. Fuel Sedimenter.

(1) ITEM NO	(2) SMR CODE	(3) CAGEC	(4) PART NUMBER	(5) DESCRIPTION AND USABLE ON CODES (UOC)	(6) QTY
GROUP 08 FUEL SYSTEM					
FIG. 26 FUEL SEDIMENTER					
1	PAOZZ	K3335	52-04-10	NUT, SELF-LOCKING, HE M10	2
2	PAOZZ	96906	MS27183-15	WASHER, FLAT.....	4
3	XDOZZ	80204	B18231A10030	BOLT, MACHINE, HEX HD 10MM, 30MM LG	2
4	PBOZZ	U2751	5836B120	FILTER-SEPARATOR, LI FUEL SYSTEM.....	1
5	XDOZZ	63632	7111-860	BOLT, HEX HEAD.....	1
6	XDOZZ	63632	NW1-16Z1	WASHER	1
7	PAOZZ	63632	5855-30	SEAL.....	1
8	XDOZZ	63632	7111-541A	X BASE, FILTER.....	1
9	XDOZZ	63632	7111-740	PLUG WITH WASHER	1
10	XAOZZ	63632	7111-310	PLUG	1
11	XAOZZ	63632	7111-679	WASHER	1
12	XDOZZ	63632	7111-853	PACKING, PREFORMED.....	1
13	PAOZZ	63632	7111-403	BOWL	1
14	XDOZZ	63632	7111-463	X-HEAD.....	1
15	XDOZZ	63632	7111-843	PACKING, PREFORMED.....	1
16	PAOZZ	U0041	5855-30G	PACKING, PREFORMED.....	1
17	XAOZZ	63632	7111-353AU	X-HEAD.....	1
18	XDOZZ	63632	7111-312	PLUG, HEX HEAD	2
19	XAOZZ	63632	5936-58T	WASHER	2

END OF FIGURE

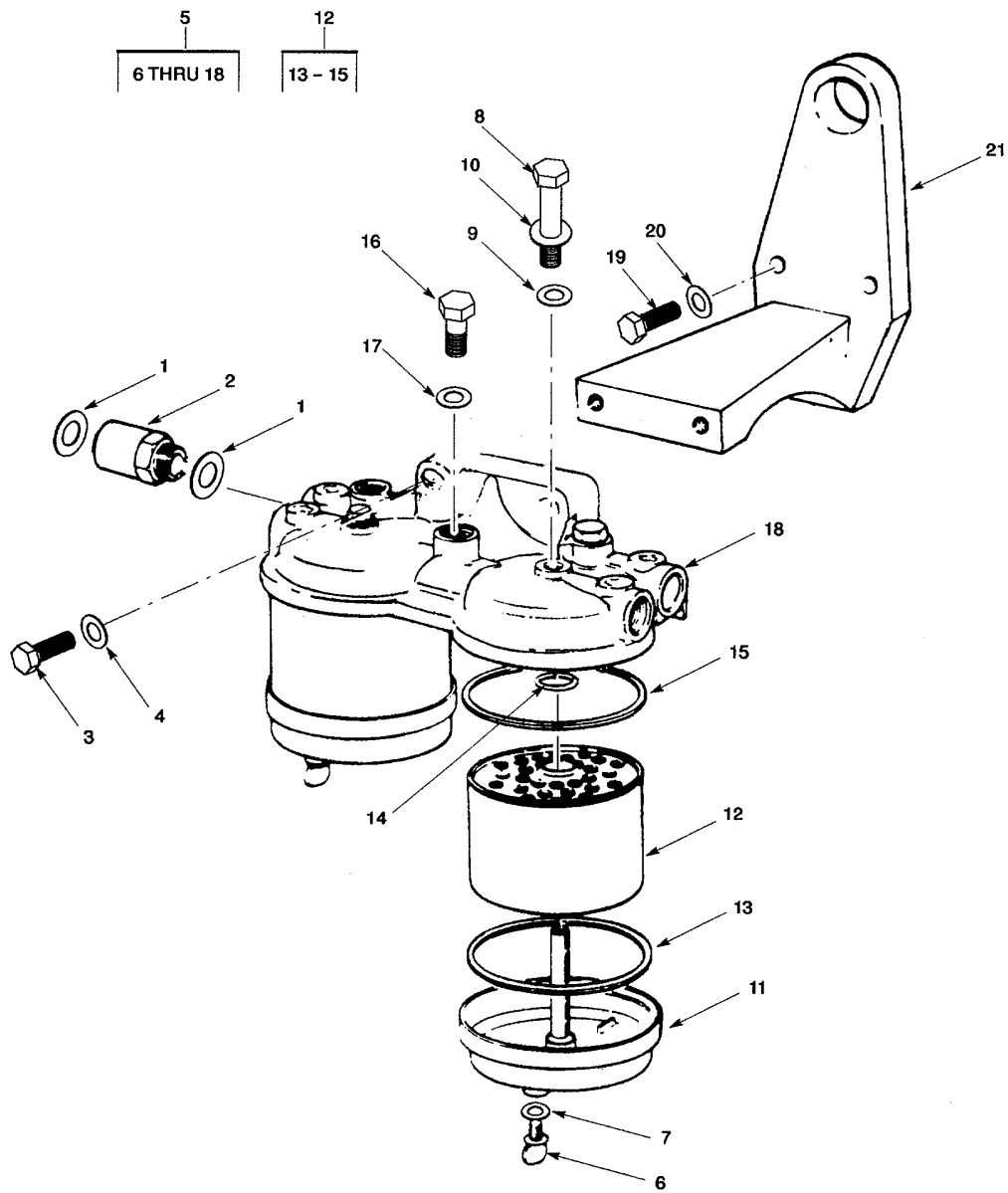

Figure 27. Fuel Filter.

(1) ITEM NO	(2) SMR CODE	(3) CAGEC	(4) PART NUMBER	(5) DESCRIPTION AND USABLE ON CODES (UOC)	(6) QTY
GROUP 08 FUEL SYSTEM					
FIG. 27 FUEL FILTER					
1	PAOZZ	U2751	5936-58S	WASHER, FLAT SMALL VENT PLUG	2
2	PAOZZ	U0041	7111-767	VALVE, PRESSURE RELI	1
3	XDOZZ	96906	MS35307-364	SCREW, CAP, HEXAGON H 3/8IN UNC, 1-1/..... 2IN LG.....	2
4	PAOZZ	96906	MS35340-46	WASHER, LOCK 3/8 IN	2
5	PAOOO	63632	584SB390	FILTER, FLUID, PRESSU	1
6	PAOZZ	U0041	7111-740	PLUG, PIPE	2
7	PAOZZ	U0041	5936-679	WASHER	2
8	PAOZZ	96906	MS35307-314	SCREW, CAP, HEXAGON H	2
9	PAOZZ	K1214	12	RING.....	2
10	XDOZZ	U0041	NW1-16Z1	WASHER, FLAT.....	2
11	XAOZZ	U0041	7111-680	BOWL.....	2
12	PAOZZ	U0041	7111-296	FILTER ELEMENT, FLUI	2
13	PAOZZ	97403	13226E0374	GASKET	2
14	PAOZZ	U0041	5855-30G	PACKING, PREFORMED.....	2
15	XAOZZ	U0041	7111-843	RING, SEALING.....	2
16	XBOZZ	U0041	7023-99W	PLUG, VENT.....	1
17	PAOZZ	U2751	5936-58S	WASHER, FLAT.....	1
18	XAOZZ	U0041	7111-353BR	FILTER HEAD.....	1
19	XDHZZ	96906	MS35307-360	SCREW, CAP, HEXAGON H 3/8IN UNC, 1IN	2
				LG.....	
20	PAHZZ	96906	MS35340-46	WASHER, LOCK 3/8IN	2
21	XBHZZ	U2340	48070	BRACKET, FILTER TIOUN	1

END OF FIGURE

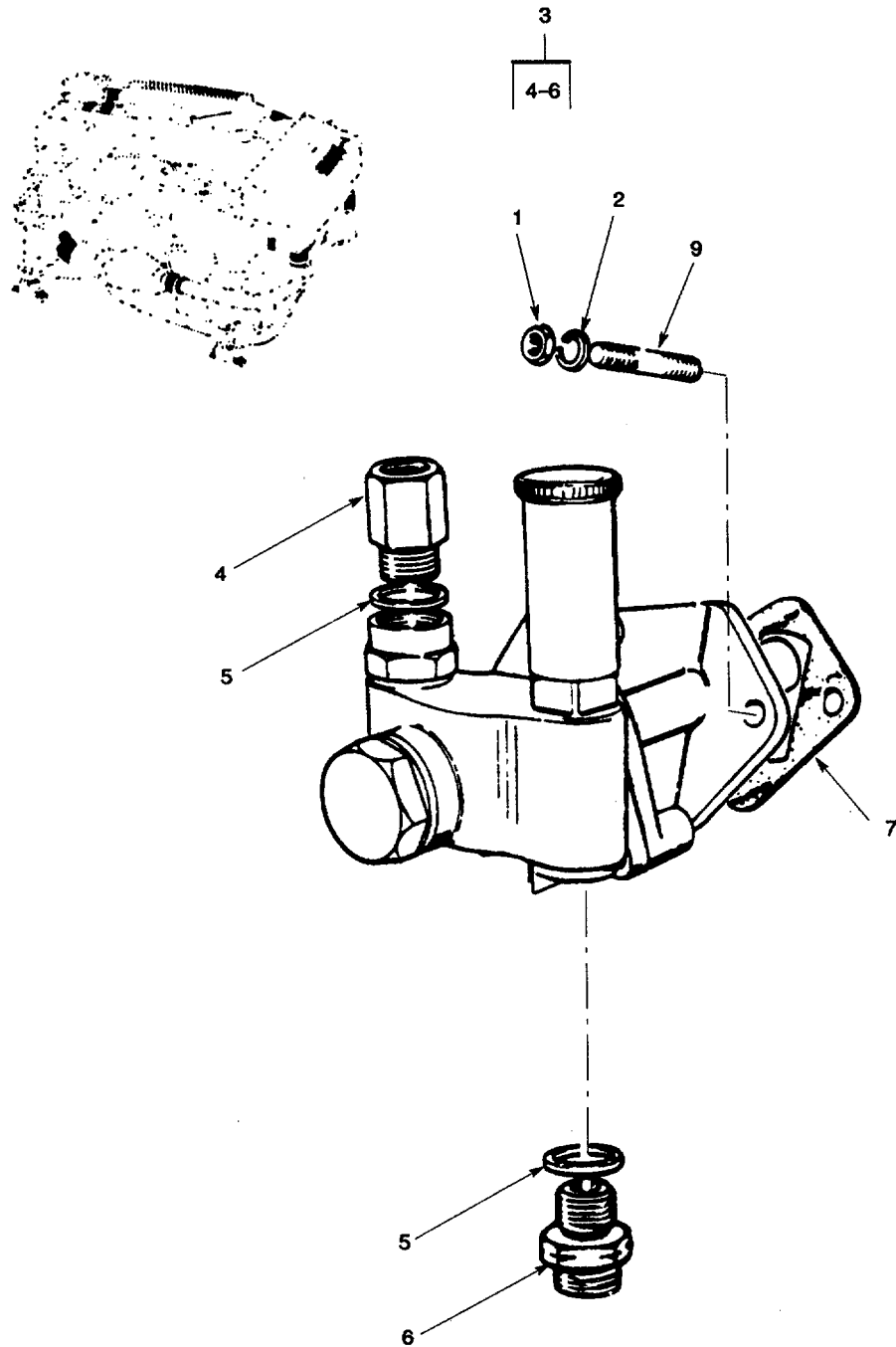

Figure 28. Fuel Lift Pump Assembly.

(1) ITEM NO	(2) SMR CODE	(3) CAGEC	(4) PART NUMBER	(5) DESCRIPTION AND USABLE ON CODES (UOC)	(6) QTY
GROUP 08 FUEL SYSTEM					
FIG. 28 FUEL LIFT PUMP ASSEMBLY					
1	PAOZZ	U2340	55220	.NUT, PLAIN, HEXAGON 5/16IN UNF.....	2
2	PAOZZ	96906	MS35340-45	.WASHER, LOCK HEAVY, 5/16IN.....	2
3	PAOZZ	U2340	47235	.PUMP, FUEL LIFT	1
4	PAOZZ	U2340	47233	..NUT.	1
5	PAOZZ	U2340	58501	..SEAL, FUEL BLOCK 1/4IN BSP.....	2
6	PAOZZ	U2340	13062	..NUT.....	1
7	PAOZZ	U2340	50160	.GASKET PART OF KIT P/N 693F6008GAA.....	1
8	PAOZZ	U2340	49035	.STUD, PLAIN 1 END 5/16IN UNF	2

END OF FIGURE

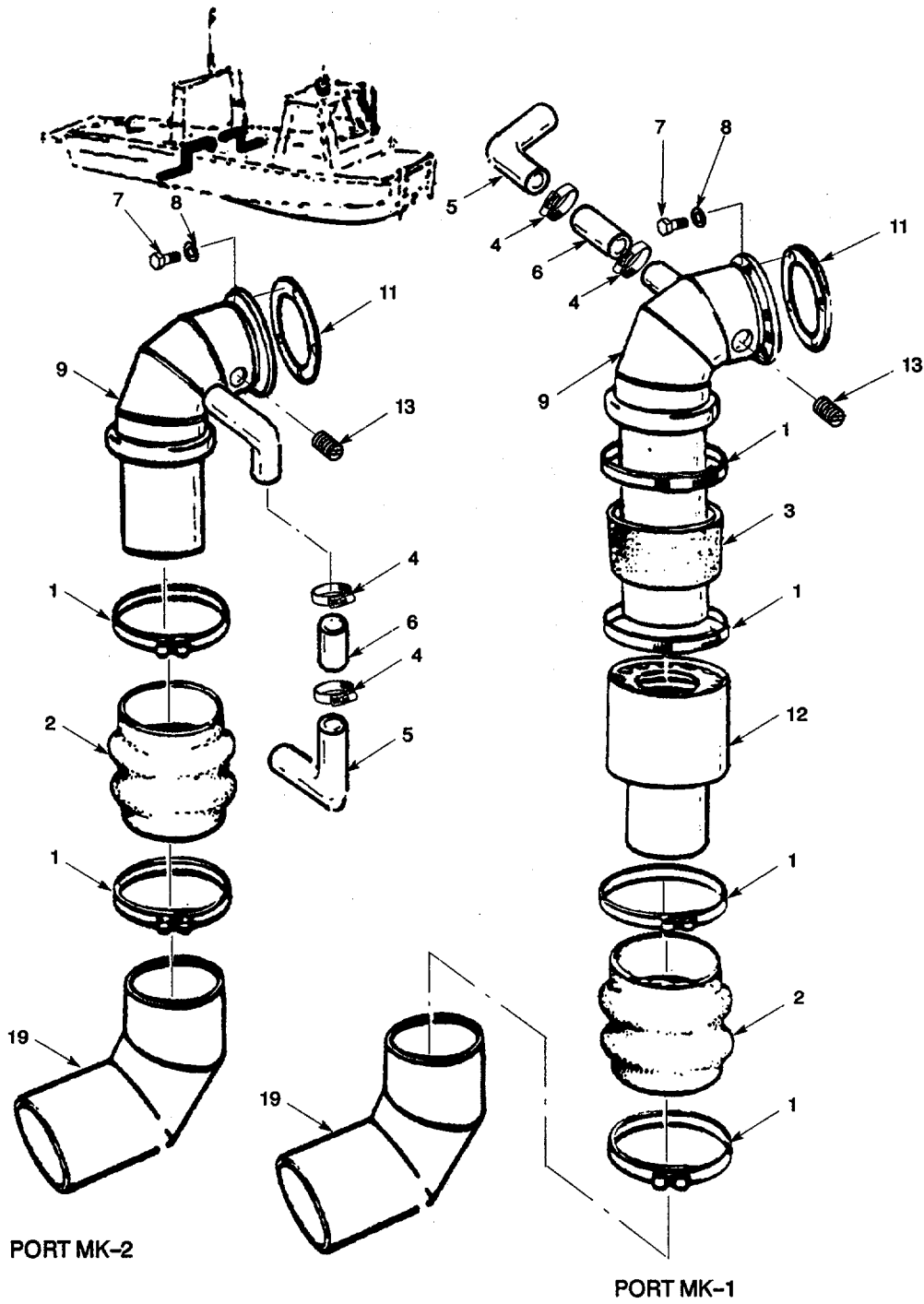
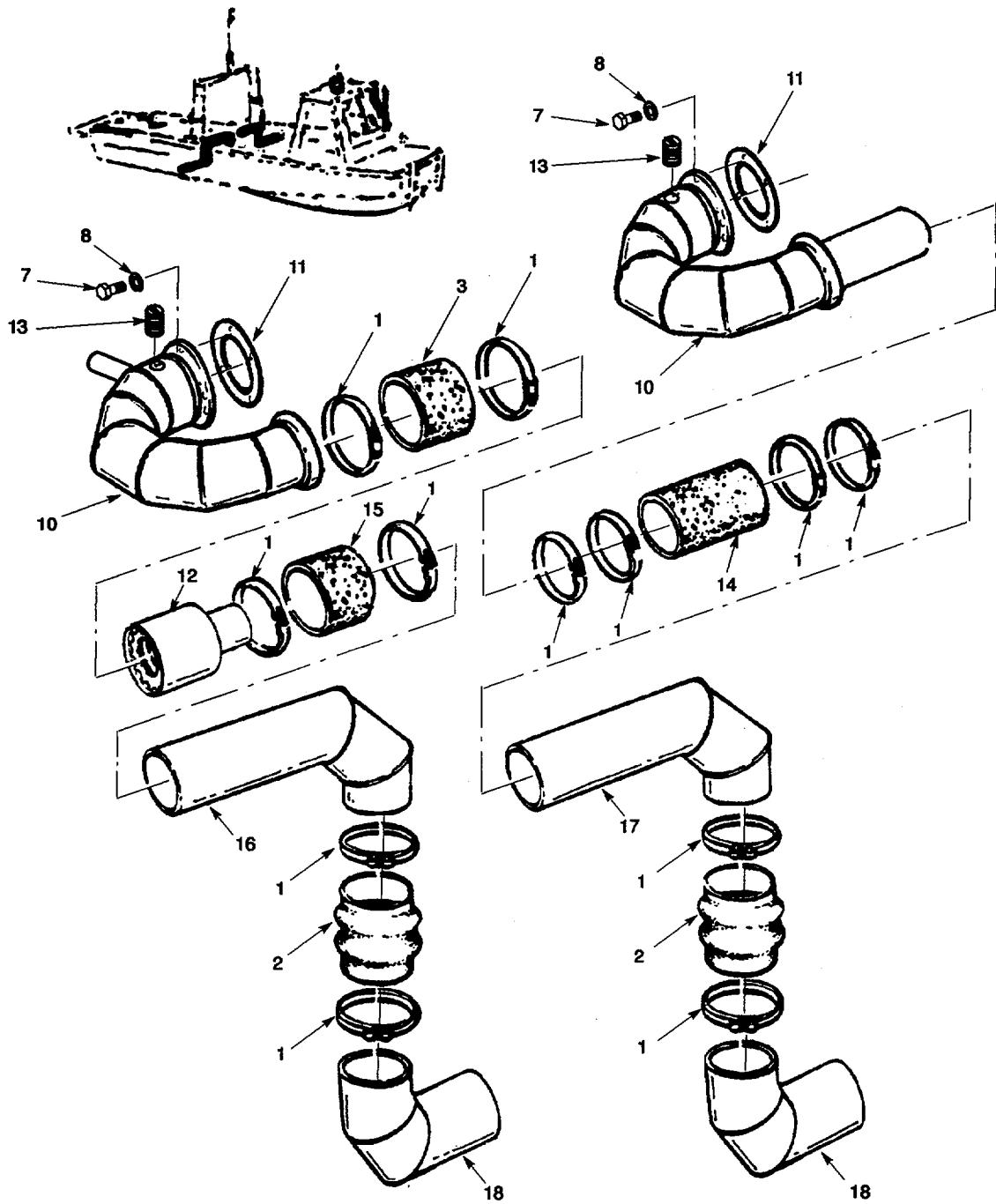

Figure 29. Exhaust Arrangement Port Engine (Sheet 1 of 2).



STARBOARD MK-1

STARBOARD MK-2

Figure 29. Exhaust Arrangement Starboard Engine (Sheet 2 of 2).

(1) ITEM NO	(2) SMR CODE	(3) CAGEC	(4) PART NUMBER	(5) DESCRIPTION AND USABLE ON CODES (UOC)	(6) QTY
GROUP 09 EXHAUST SYSTEM					
FIG. 29 EXHAUST ARRANGEMENT (PORT AND STARBOARD ENGINE)					
1	PAOZZ	96906	MS35842-16	CLAMP, HOSE.....	12
2	PAOZZ	97403	13226E0347	BELLOWS, EXHAUST	2
3	PAOZZ	U2340	16140	HOSE 5IN ID.....	1
				UOC:DLF	
4	PAOZZ	96906	MS35842-12	CLAMP, HOSE.....	4
5	PBOZZ	U2340	15253	.PIPE, OIL COOLER INTERCOOLER TO	2
				EXHAUST, 1-1/4IN.....	
6	PAOZZ	U2340	16120	HOSE 1-1/4IN ID, 2-1/2IN LG.....	2
7	PAOZZ	U2340	57258	BOLT, MACHINE 5/16IN UNC, 1IN LG.....	8
8	PAOZZ	96906	MS35340-45	WASHER, LOCK HEAVY, SPRING, 5/16IN	8
9	PBOZZ	51745	ADC-8079-2	ELBOW, EXHAUST 90 DEGREES, 5IN, PORT	1
				SIDE	
				UOC:DVU.....	
9	XDOZZ	U2340	19979	ELBOW, EX PORT	1
				UOC:DLF	
10	PAOZZ	U2340	45261	ELBOW, EXHAUST 180 DEGREES, 5IN,	1
				STARBOARD SIDE.....	
				UOC:DVU.....	
10	XDOZZ	U2340	19980	ELBOW, EX STARBOARD	1
				UOC:DLF	
11	PAOZZ	U2340	50070	GASKET PART OF KIT P/N 693F6008GAA.....	1
12	XDOZZ	U2340	19951	SHROUD ASSEMBLY.....	2
				UOC:DLF	
13	XDOZZ	U2340	30085	PLUG, PIPE, HEX SOCKET HD, 1/8IN BSPT	4
14	PAOZZ	97403	13226E0599-1	HOSE 5IN ID, 20IN OD, NEOPRENE,.....	1
				SPRING STEEL WIRE REINFORCED.....	
				UOC:DVU	
15	PAOZZ	K3335	27-44-01	HOSE, NONMETALLIC WIRE REINFORCED,	1
				5IN ID, DIESEL EXHAUST HOSE	
				UOC:DLF	
16	XDOZZ	U2340	19957	PIPE, EXHAUST ELBOW	1
				UOC:DLF	
17	XDOZZ	97403	13226E0575-2	PIPE, EXHAUST,	1
				UOC:DVU	
18	XDOZZ	97403	13226E0598	PIPE, EXHAUST	1
19	XDOZZ	97403	13226E0575-1	PIPE, EXHAUST	1

END OF FIGURE

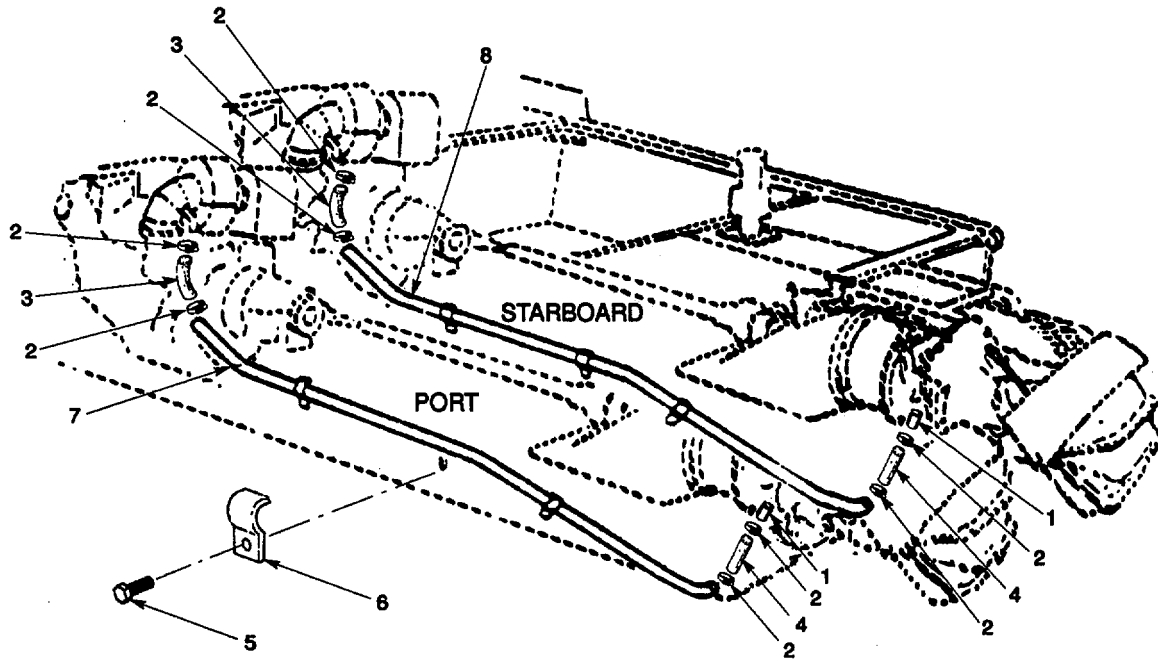
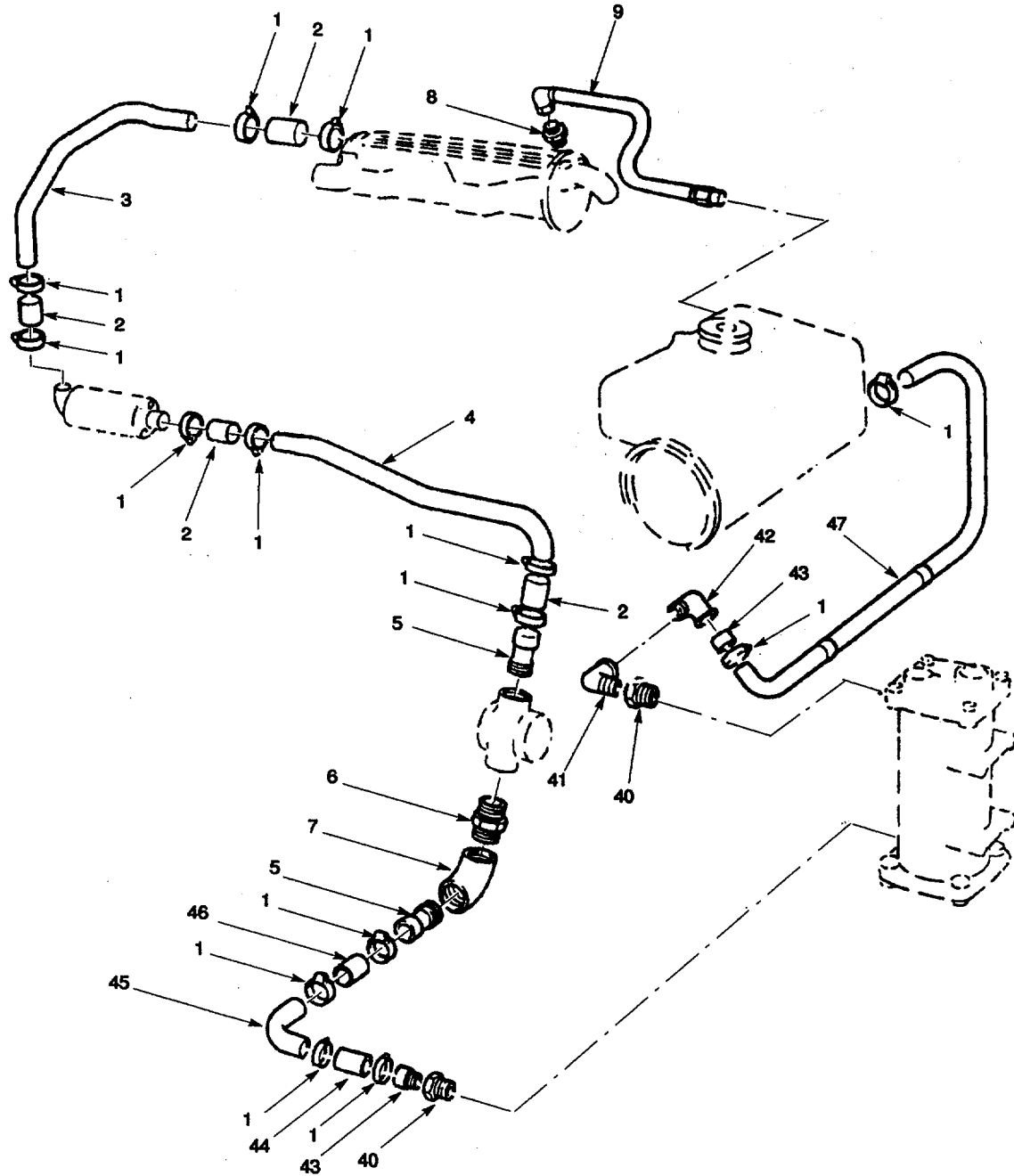

Figure 30. Exhaust Water Take-Off.

(1) ITEM NO	(2) SMR CODE	(3) CAGEC	(4) PART NUMBER	(5) DESCRIPTION AND USABLE ON CODES (UOC)	(6) QTY
GROUP 09 EXHAUST SYSTEM					
FIG. 30 EXHAUST WATER TAKE-OFF					
1	PAOZZ	97403	13226E0569	NIPPLE, PIPE WATER TAKE-OFF, 3/4- 14NPT X 2 1/2INLG.....	1
2	PAOZZ	96906	MS35842-13	CLAMP, HOSE.....	2
3	PAOZZ	94519	15-7900-125-8/IN	HOSE, WET, MARINE	1
4	PAOZZ	94519	WB1NM	HOSE, NONMETALLIC.....	1
5	PAOZZ	96906	MS24630-46	SCREW, TAPPING.....	6
6	PAOZZ	96906	MS51956-4	STRAP, RETAINING.....	6
7	PBOZZ	51745	ADC-8078-101	PIPE, WATER TAKE--OFF PORT SIDE, 1 1/ 4IN OD STAINLESS STEEL.....	1
8	XDOZZ	97403	13226E0568-2	PIPE, WATER TAKE-OFF STARBOARD SIDE, 1 1/4IN OD STAINLESS STEEL.....	1
END OF FIGURE					



PORT MK-1

Figure 31. Intercooler Septic MK-1 (Sheet 1 of 3)

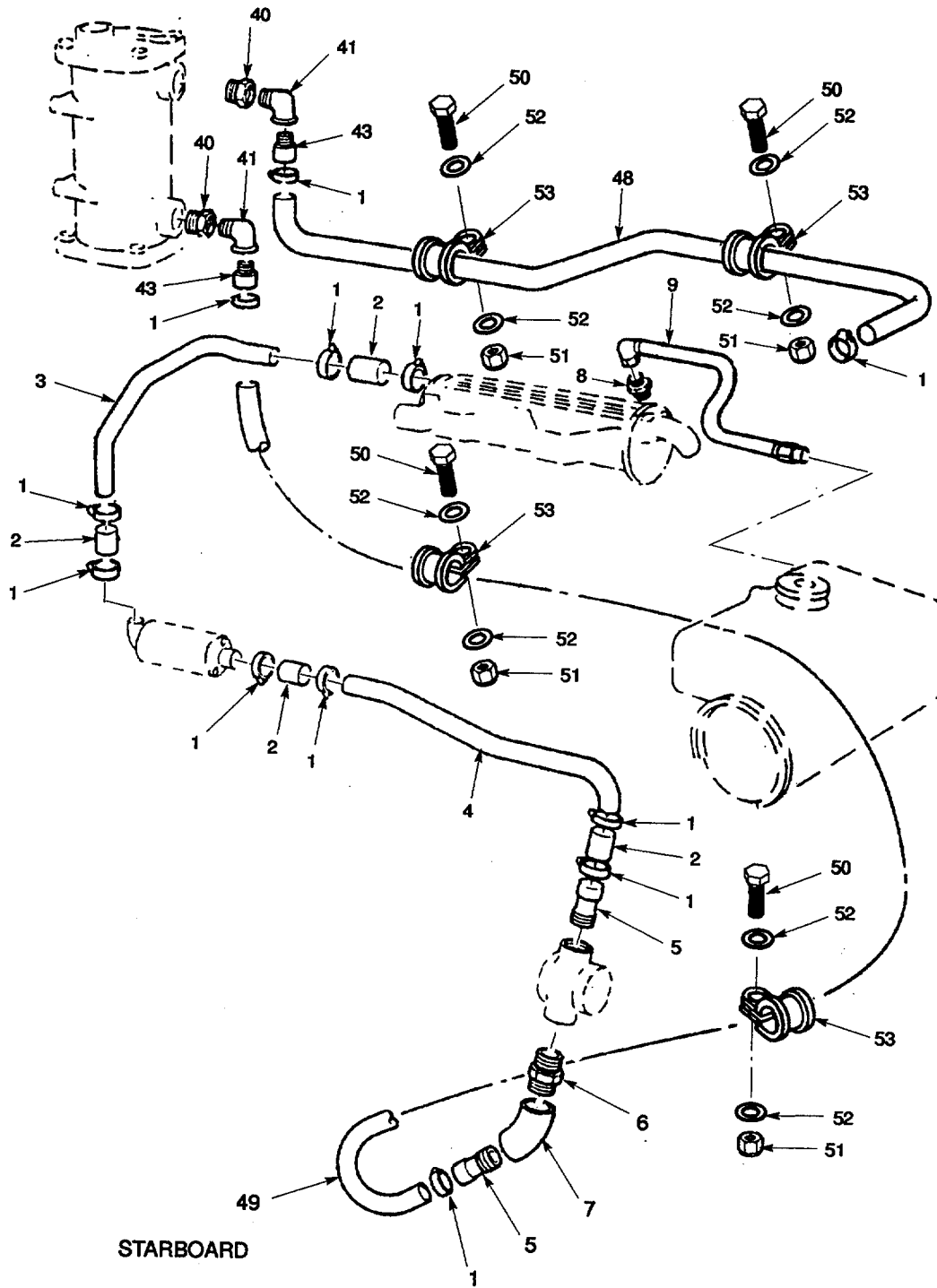
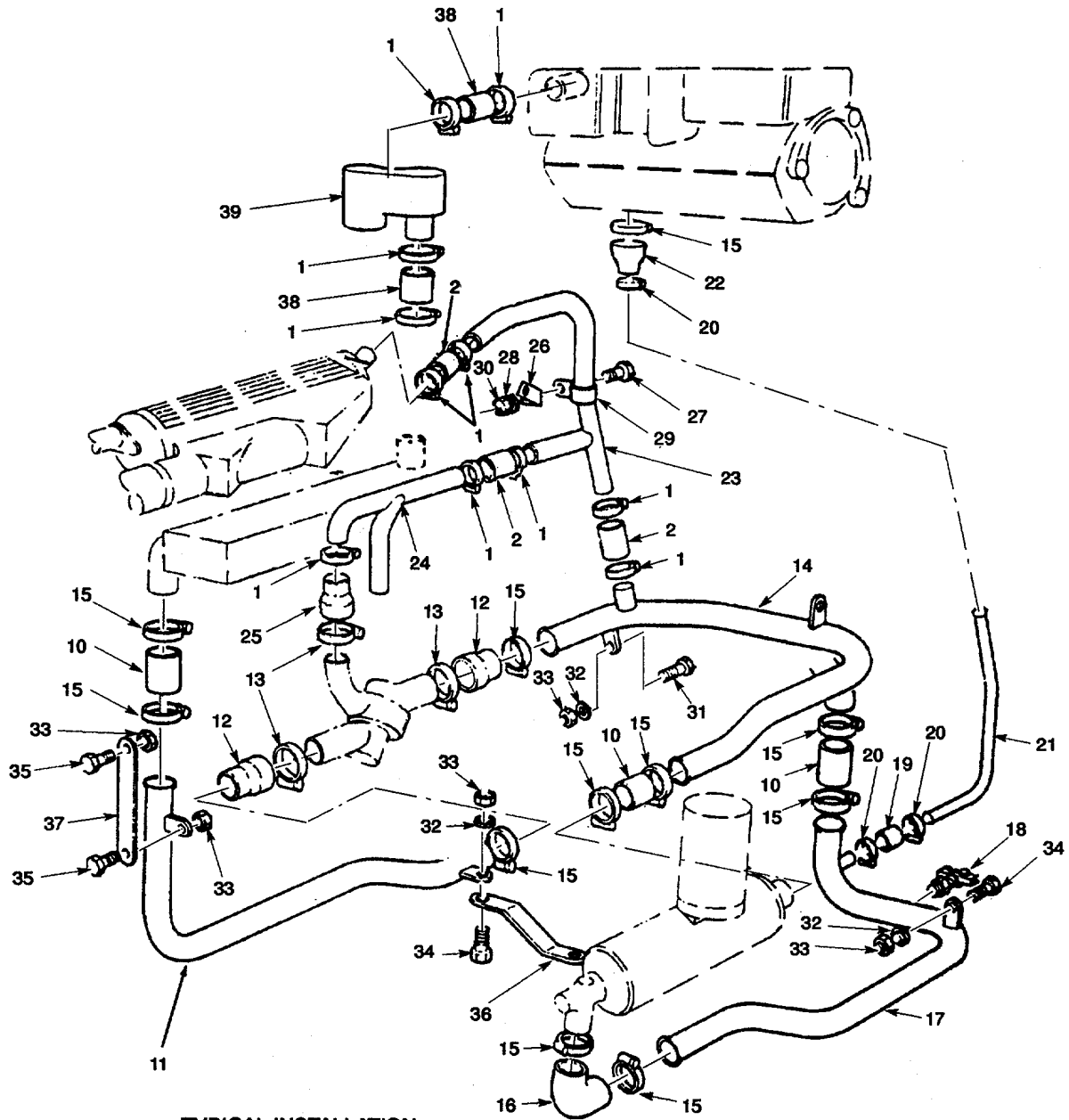

Figure 31. Intercooler Septic MK-1 (Sheet 2 of 3).



TYPICAL INSTALLATION
PORT AND STARBOARD
MK-1

Figure 31. Intercooler Septic MK-1 (Sheet 3 of 3).

SECTION II

TM 5-1940-277-34P

(1) ITEM NO	(2) SMR CODE	(3) CAGEC	(4) PART NUMBER	(5) DESCRIPTION AND USABLE ON CODES (UOC)	(6) QTY
GROUP 10 COOLING SYSTEM					
FIG. 31 INTERCOOLER SEPTIC MK-1					
1	XDOZZ	96906	MS35842-12	CLAMP, HOSE (SIZE 40)..... UOC:DLF	48
2	XDOZZ	97403	13226E0713	HOSE, NONMETALLIC 1.25IN ID, 2.5IN..... LG..... UOC:DLF	7
3	XDOZZ	97403	13226E0702	PIPE, METALLIC 1.25IN S.S. COOLER..... TO INTERCOOLER..... UOC:DLF	1
4	XDOZZ	97403	13226E0707	PIPE, METALLIC 1.25IN S.S. GEARBOX..... OIL COOLER TO WATER PUMP..... UOC:DLF	1
5	XDOZZ	U2340	15062	COUPLING, HOSE 1IN BSP..... UCC:DLF	2
6	XDOZZ	U2340	15073	CONNECTOR 1IN BSP..... UOC:DLF	1
7	XDOZZ	U2340	15072	ELBOW 1IN BSP, 45 DEGREE, BRONZE..... UOC:DLF	1
8	XDOZZ	U2340	13084	ADAPTER .25IN BSP MALE X .25IN..... BSPT MALE BRASS..... UOC:DLF	1
9	XDOZZ	97403	13226E0718	HOSE, ASSEMBLY, NONM..... UOC:DLF	1
10	XDOZZ	97403	13226E0716	.HOSE, NONMETALLIC 1.75IN ID X..... 2.5IN LG..... UOC:DLF	3
11	XDOZZ	97403	13226E0706	.PIPE, METALLIC 1.75IN S.S..... THERMOSTAT TO MANIFOLD..... UOC:DLF	1
12	XDOZZ	97403	13226E0717	.HOSE, PREFORMED 2IN TO 1.75IN..... REDUCER..... UOC:DLF	2
13	XDOZZ	96906	MS35842-13	.CLAMP, HOSE (SIZE 60)..... UOC:DLF	3
14	XDOZZ	97403	13226E0700	.PIPE, METALLIC 1.75IN S.S. COOLER..... TO THERMOSTAT..... UOC:DLF	1
15	XDOZZ	96906	MS35842-13	.CLAMP, HOSE (SIZE 55)..... UOC:DLF	11
16	XDOZZ	97403	13226E0715	.HOSE, PREFORMED 1.75IN 90 DEGREE..... UOC:DLF	1
17	XDOZZ	97403	13226E0701	.PIPE, METALLIC 1.75IN S.S..... UOC:DLF	1
18	PAOZZ	U2340	49059	.TAP, DRAIN..... UOC:DLF	1
19	XDOZZ	97403	13226E0711	.HOSE, NONMETALLIC .75IN X 2.5IN LG..... UOC:DLF	1
20	XDOZZ	96906	MS35842-12	.CLAMP, HOSE (SIZE 30)..... UOC:DLF	3

SECTION II

TM 5-1940-277-34P

(1) ITEM NO	(2) SMR CODE	(3) CAGEC	(4) PART NUMBER	(5) DESCRIPTION AND USABLE ON CODES (UOC)	(6) QTY
21	XDOZZ	97403	13226E0705	.PIPE, METALLIC .75IN S.S..... UOC:DLF	1
22	XDOZZ	97403	13226E0712	.HOSE, PREFORMED 1.75IN X .75IN..... REDUCER	1
23	XDOZZ	97403	13226E0703	.PIPE, METALLIC 1.25IN S.S..... UOC:DLF	1
24	XDOZZ	97403	13226E0704	.PIPE, METALLIC 1.25IN S.S..... THERMOSTAT CONNECTOR..... UOC:DLF	1
25	XDOZZ	97403	13226E0732	.HOSE, PREFORMED 2IN TO 1.75IN..... REDUCER	1
26	XDOZZ	97403	13226E0719	.BRACKET, PIPE	1
27	XDOZZ	U2340	56354	.SETSCREW .375IN UNF X 1 IN..... UOC:DLF	1
28	XDOZZ	U2340	59074	.WASHER, FLAT .375IN ID..... UOC:DLF	1
29	PBOZZ	K1016	HD1300-9	.CLAMP, LOOP (SIZE 9)..... UOC:DLF	1
30	PAOZZ	U2340	55231	.NUT, SELF-LOCKING, HE .375IN UNF..... UOC:DLF	1
31	XDOZZ	96906	MS35308-336	.BOLT, MACHINE .3125IN UNF X 1.25IN..... LG	1
32	XDOZZ	U2340	59073	.WASHER, FLAT .3125IN ID..... UOC:DLF	3
33	PAOZZ	U2340	55221	.NUT, SELF-LOCKING, HE .3125IN UNF..... UOC:DLF	5
34	PAOZZ	U2340	56248	.SCREW, CAP, HEXAGON H .3125IN UNF X..... 7/8IN LG	2
35	XDOZZ	U2340	56245	.SETSCREW .3125IN UNF X .625IN LG	2
36	XDOZZ	97403	13226E0720	.BRACKET, PIPE MANIFOLD TO	1
37	XDOZZ	U2340	19896	THERMOSTAT	1
38	XDOZZ	97403	13226E0733	.BRACKET, PIPE	1
39	XDOZZ	U2340	15331	.HOSE, NONMETALLIC 1.75IN X 2.25IN LG	2
40	XDOZZ	U2340	15084	.ELBOW, CONNECTOR	1
41	XDOZZ	U2340	15085	.BUSHING, PIPE 1.5IN MALE X 1IN	4
42	XDOZZ	U2340	19940	FEMALE BSP..... UOC:DLF	3
				ELBOW, PIPE 90 DEG 1IN BSP M/F	1
				STREET	
				UOC:DLF	
				ELBOW, PIPE 90 DEG 1IN BSP M/F	1
				UOC:DLF	

SECTION II

TM 5-1940-277-34P

(1) ITEM NO	(2) SMR CODE	(3) CAGEC	(4) PART NUMBER	(5) DESCRIPTION AND USABLE ON CODES (UOC)	(6) QTY
43	XDOZZ	97403	13226E0617	CONNECTOR, HOSE 1IN BSP X 1.25IN DIA UOC:DLF	4
44	XDOZZ	97403	13226E0734	HOSE, NONMETALLIC 1.25IN X 4.5IN LG UOC:DLF	1
45	XDOZZ	97403	13226E0731	PIPE, METALLIC 1.25IN S.S..... UOC:DLF	1
46	XDOZZ	U2340	16120	HOSE 1.25IN X 2.5IN LG UOC:DLF	1
47	XDOZZ	97403	13226E0547-1	HOSE, NONMETALLIC 68.5 IN TO 69 IN LG..... UOC:DLF	1
48	XDOZZ	97403	13226E0547-1	HOSE, NONMETALLIC 57.5 IN LG UOC:DLF	1
49	XDOZZ	97403	13226E0547-1	HOSE, NONMETALLIC 81.5 IN LG UOC:DLF	1
50	XDOZZ	U2340	19966	SETSCREW..... UOC:DLF	2
51	XDOZZ	U2340	19968	NUT UOC:DLF	4
52	XDOZZ	U2340	19961	WASHER, FLAT..... UOC:DLF	4
53	XDOZZ	U2340	19959	CLIP, SUPPORT..... UOC:DLF	4

END OF FIGURE

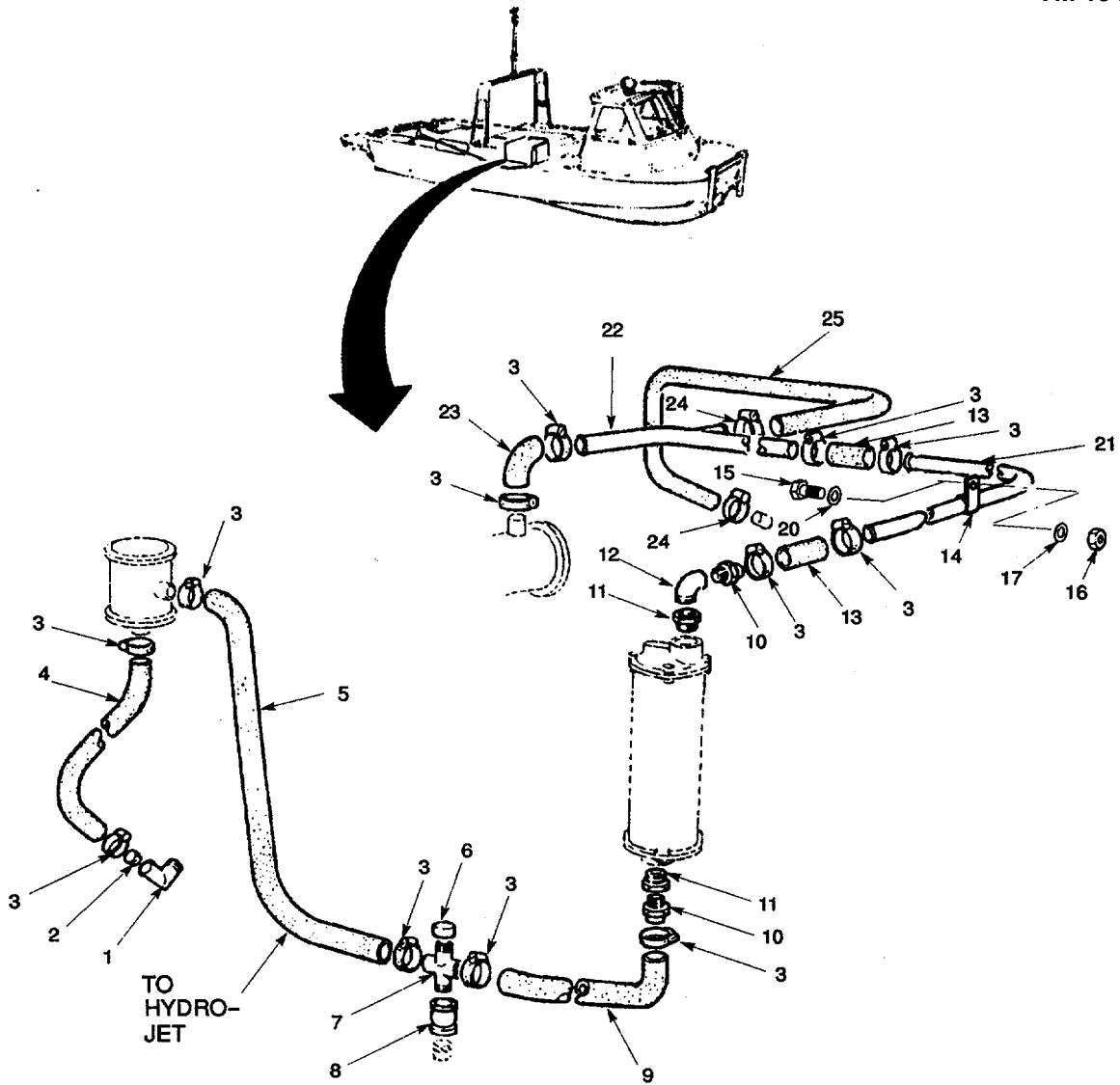

PORT MK-1

Figure 32. Raw Water (Sheet 1 of 3).

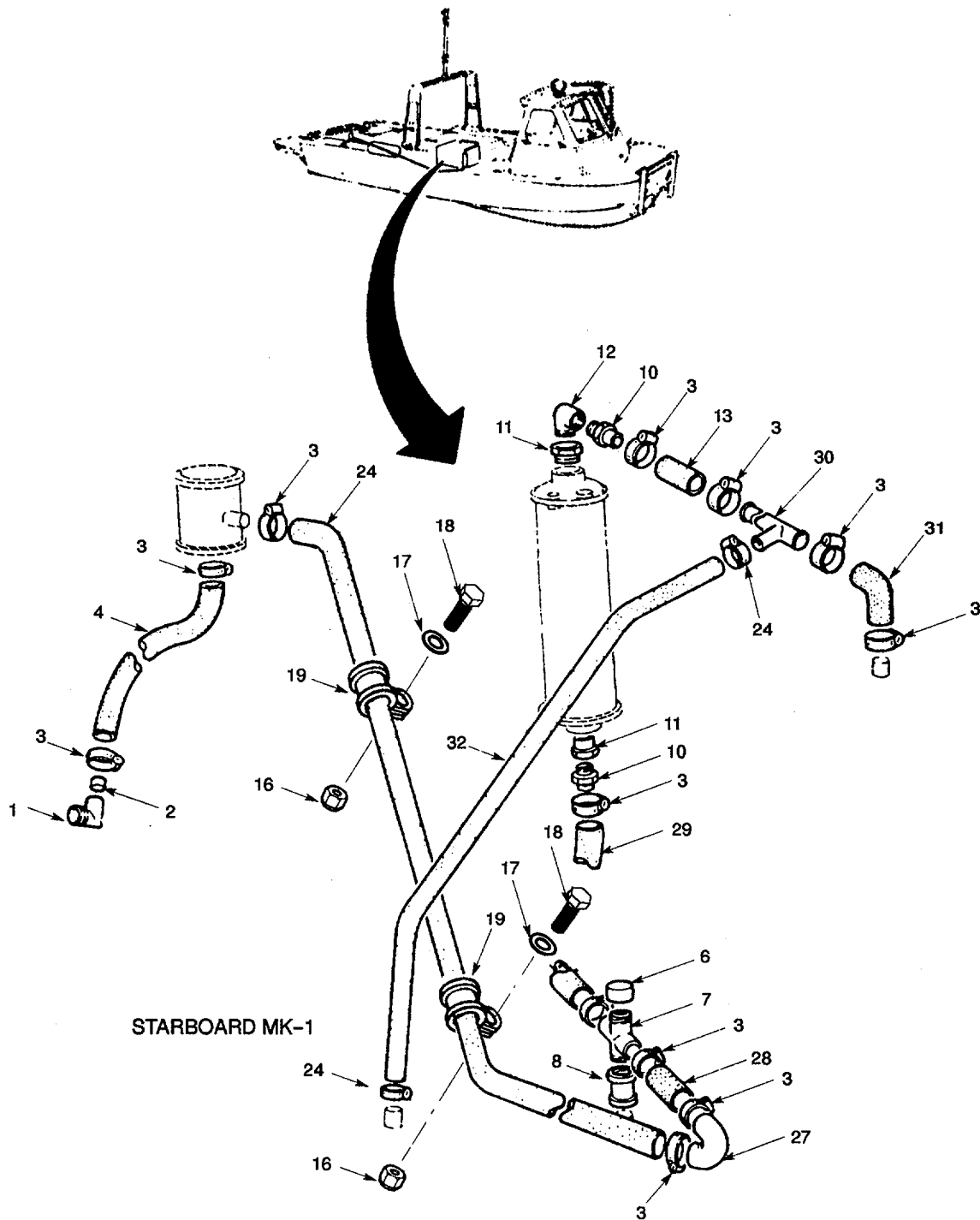

Figure 32. Raw Water (Sheet 2 of 3).

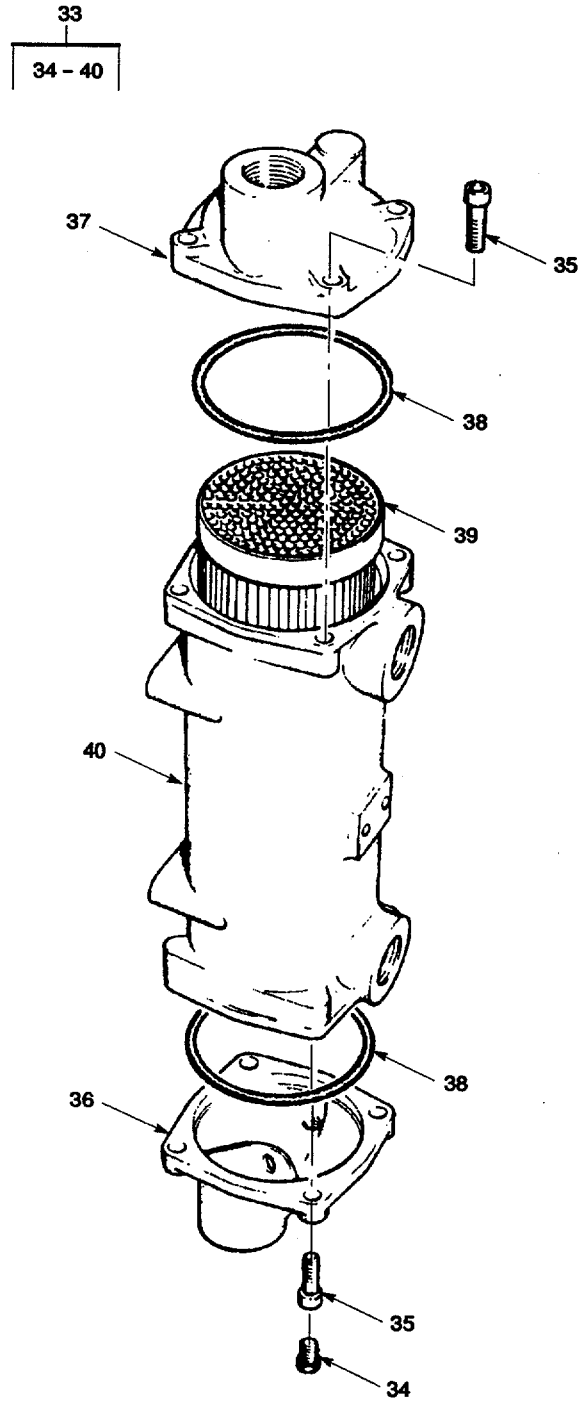

Figure 32. Raw Water (Sheet 3 of 3).

(1) ITEM NO	(2) SMR CODE	(3) CAGEC	(4) PART NUMBER	(5) DESCRIPTION AND USABLE ON CODES (UOC)	(6) QTY
GROUP 10 COOLING SYSTEM					
FIG. 32 RAW WATER					
1	XDOZZ	K3335	31-41-10	ELBOW, METALLIC..... UOC:DLF	2
2	XDOZZ	97403	13226E0626	RESTRICTOR, FLOW..... UOC:DLF	2
3	XDOZZ	96906	MS35842-12	CLAMP, HOSE 1.0625IN TO 1.5IN DIA..... TYPE F HOSE RANGE UOC:DLF	24
4	XDOZZ	97403	13226E0547-1	HOSE, NONMETALLIC 25.5IN LG UOC:DLF	2
5	XDOZZ	97403	13226E0547-1	HOSE, NONMETALLIC 100IN TO 100.5IN LG..... UOC:DLF	1
6	XDOZZ	97403	13226E0633	CAP, PIPE .51N-14 BSP UOC:DLF	2
7	XDOZZ	97403	13226E0616	PIPE, METALLIC DRAIN CROSS UOC:DLF	2
8	PBOZZ	U2747	1/2IN VBFV/GPE	VALVE, BALL DOUBLE UNION .5IN..... UOC:DLF	2
9	XDOZZ	97403	13226E0547-1	HOSE, NONMETALLIC 28.5 IN LG UOC:DLF	1
10	XDOZZ	K3335	13226E0617	CONNECTOR, HOSE 1IN BSP..... UOC:DLF	4
11	XDOZZ	97403	13226E0631	BUSHING, PIPE 1.51N MALE X 1IN FEMALE BSP.....	4
12	XDOZZ	U2340	15071	ELBOW 1IN BSP M/F BRONZE STREET..... UOC:DLF	2
13	XDOZZ	U2340	16120	HOSE 1.25IN X 2.5IN LG UOC:DLF	3
14	XDOZZ	U2340	19958	CLIP, SUPORT 32MM..... UOC:DLF	1
15	XDOZZ	U2340	19964	SCREW, CAP, HEXAGON H M8, 65MMLGSS..... UOC:DLF	1
16	XDOZZ	U2340	19968	NUT, SELI:-LOCKING , M8 UOC:DLF	1
17	XDOZZ	U2340	19961	WASHER, FLAT , M8..... UOC: DLF	1
18	XDOZZ	U2340	17508	SETSCREW..... UOC:DLF	3
19	XDOZZ	U2340	19959	CLIP, SUPPORT UOC:DLF	3
20	XDOZZ	U2340	19949	SPACER, SLEEVE .3/4INOD1.5INLG UOC:DLF	1
21	XDOZZ	97403	13226E0728	PIPE, METALLIC 1.251N UOC:DLF	1
22	XDOZZ	97403	13226E0729	PIPE, METALLIC 1.25IN UOC:DLF	1
23	XDOZZ	U2340	16121	HOSE 1.25IN X 4.5IN LG 5/8 ID..... UOC:DLF	1

SECTION II

TM 5-1940-277-34P

(1) ITEM NO	(2) SMR CODE	(3) CAGEC	(4) PART NUMBER	(5) DESCRIPTION AND USABLE ON CODES (UOC)	(6) QTY
24	XDOZZ	96906	MS35842-11	CLAMP, HOSE .6875IN TO 1.25IN DIA..... UOC:DLF	4
25	XDOZZ	97403	13226E0547-4	HOSE, NONMETALLIC 24IN TO 24.5IN LG..... UOC:DLF	2
26	XDOZZ	97403	13226E0547-1	HOSE, NONMETALLIC 95 IN LG..... UOC:DLF	1
27	XDOZZ	97403	13226E0632	PIPE, METALLIC 1.25IN..... UOC:DLF	1
28	XDOZZ	97403	13226E0547-1	HOSE, NONMETALLIC 4.75IN TO 5.25IN..... UOC:DLF	1
29	XDOZZ	97403	13226E0547-1	HOSE, NONMETALLIC 14.51N TO 15IN LG..... UOC:DLF	1
30	XDOZZ	97403	13226E0730	PIPE, METALLIC 1.25IN OD..... UOC:DLF	1
31	XDOZZ	97403	13226E0735	HOSE, PREFORMED 1.25IN ID 90 DEGREE..... UOC:DLF	1
32	XDOZZ	97403	13226E0547-4	HOSE, NONMETALLIC 4.16 IN LG 5/8 ID..... UOC:DLF	1
33	XDOOO	97403	13226E0726	HEAT EXCHANGER..... UOC:DLF	1
34	XDOZZ	U2340	100061	.PLUG, BLANKING .25IN BSPT BRONZE..... UOC:DLF	1
35	XDOZZ	U2340	11634	.CAPSCREW M10 X 40 LG..... UOC:DLF	8
36	XDOZZ	U2340	11635	.COVER, END WITH DRAIN..... UOC:DLF	1
37	XDOZZ	U2340	11636	.COVER, END TOP..... UOC:DLF	1
38	PBOZZ	U2340	11637	.PACKING, PREFORMED..... UOC:DLF	2
39	XDOOO	U2340	11638	.CORE ASSY, COOLER..... UOC:DLF	1
40	XDOZZ	U2340	11639	.HOUSING..... UOC:DLF	1

END OF FIGURE

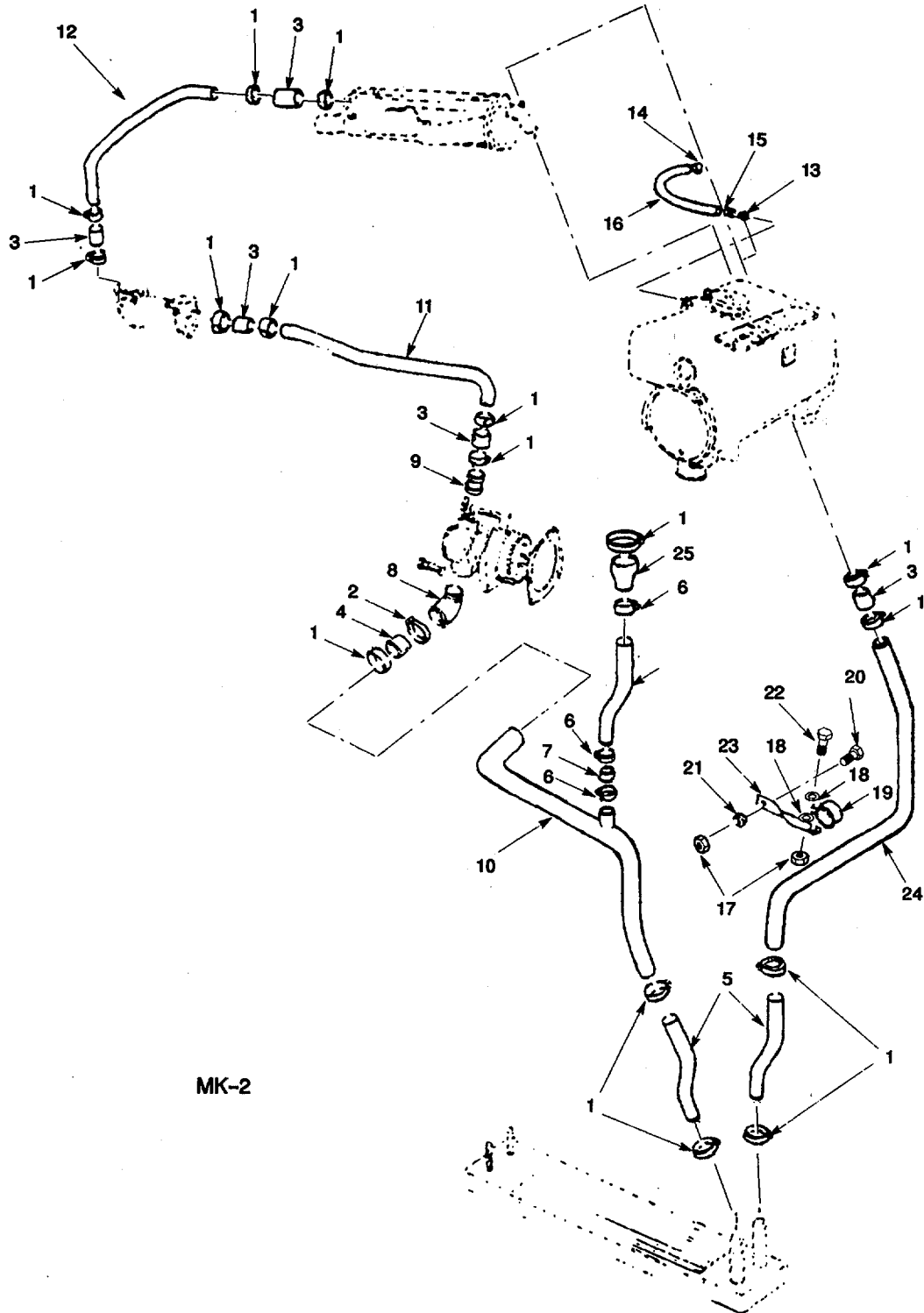

MK-2

Figure 33. Intercooler System (Sheet 1 of 4).

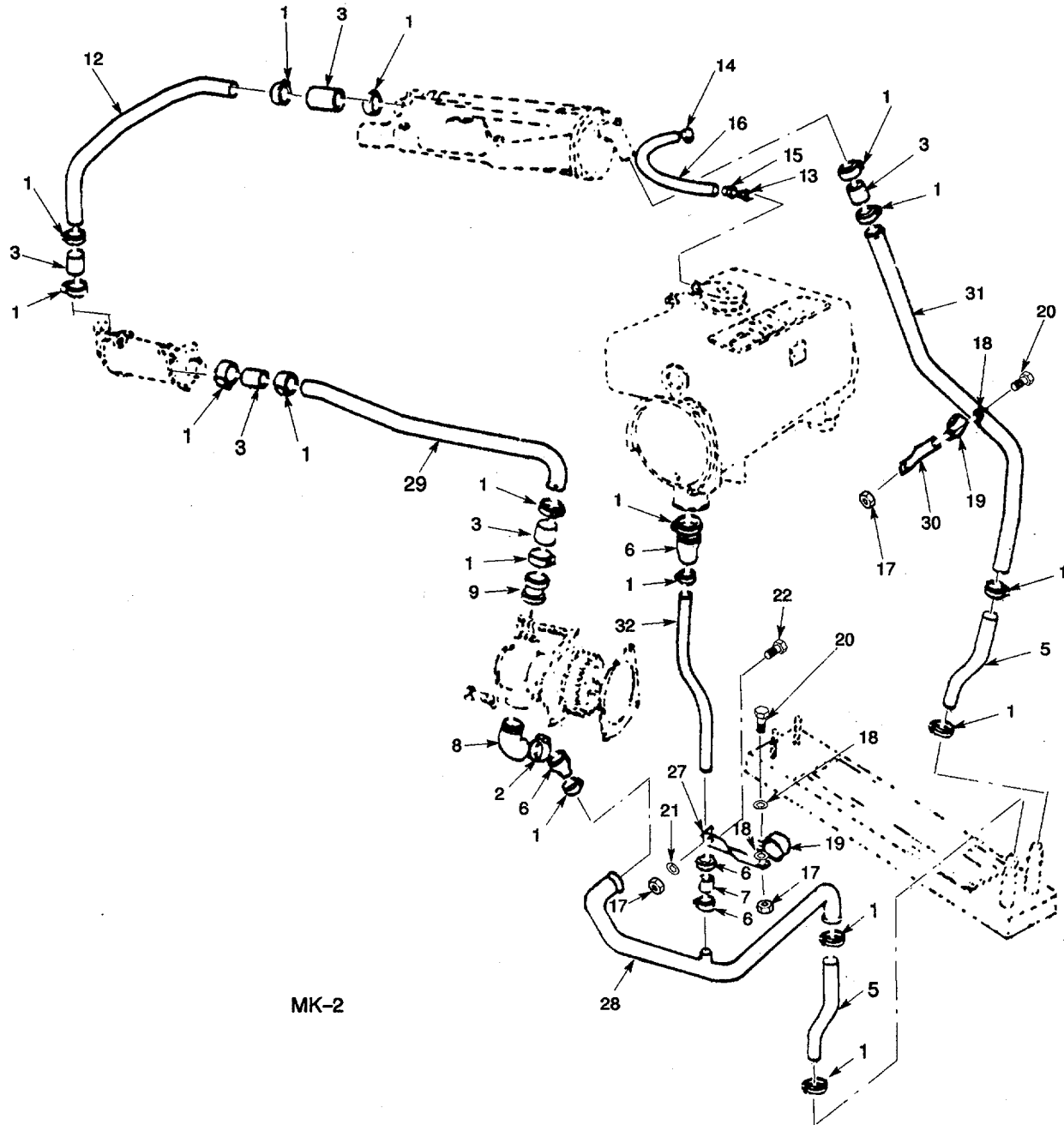

MK-2

Figure 33. Intercooler System (Sheet 2 of 4).

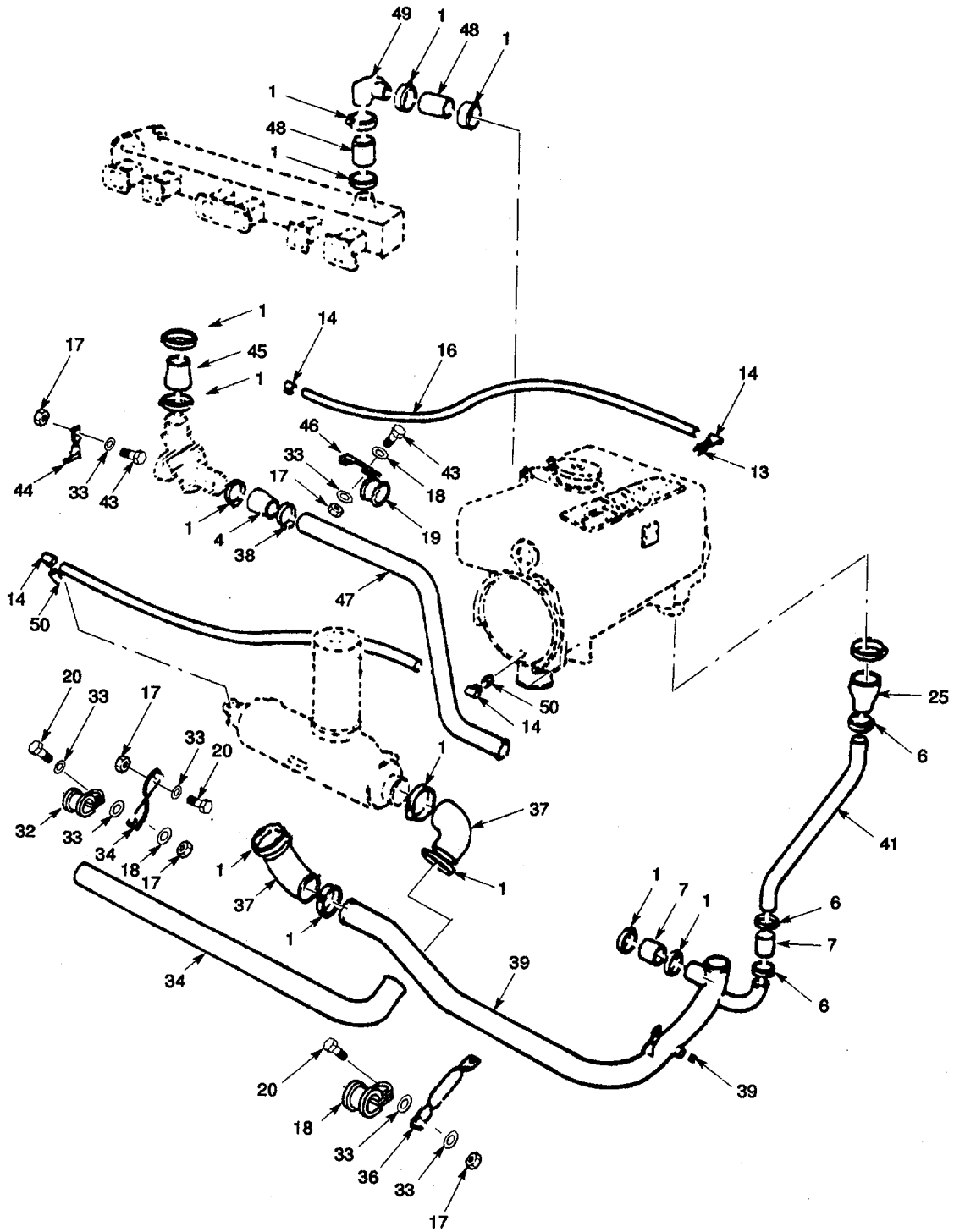
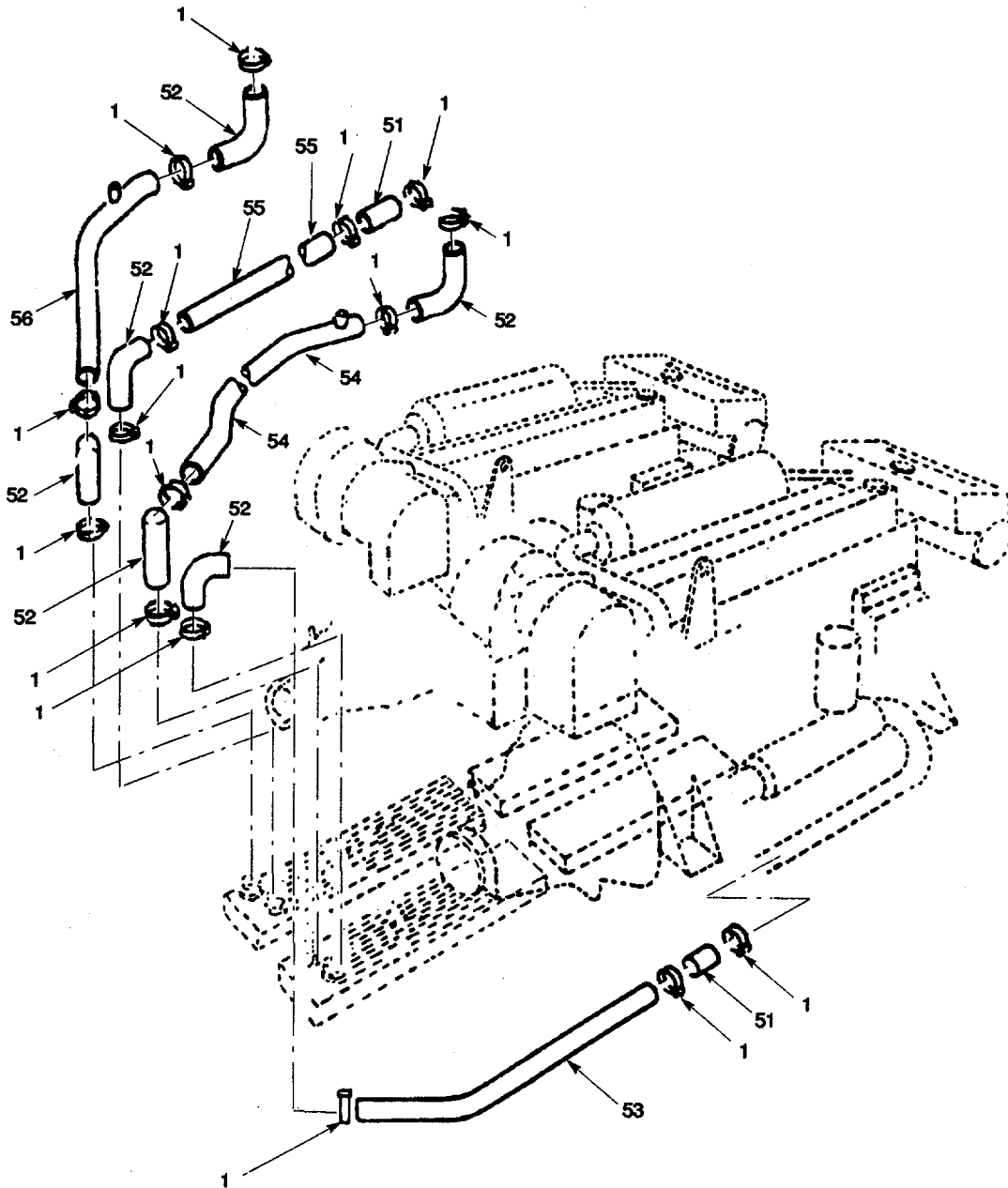

Figure 33. Intercooler System (Sheet 3 of 4).



**MK-2
REAR KEEL COOLER**

Figure 33. Intercooler Septic (Sheet 4 of 4).

(1) ITEM NO	(2) SMR CODE	(3) CAGEC	(4) PART NUMBER	(5) DESCRIPTION AND USABLE ON CODES (UOC)	(6) QTY
				GROUP 10 COOLING SYSTEM	
				FIG. 33 INTERCOOLER SYSTEM	
1	PAOZZ	96906	MS35842-13	CLAMP,HOSE.....	60
				UOC:DVU	
2	XDOZZ	U2340	59819	HOSE, CLIP.....	2
				UOC:DVU	
3	PAOZZ	U2340	16120	HOSE 1-1/4IN ID,2-1/2IN LG.....	16
				UOC:DVU	
4	XDOZZ	A2340	16155	HOSE,1-1/2, REDUCER.....	2
				UOC:DVU	
5	PAOZZ	24161	21627	HOSE,RUBBER.....	2
				UOC:DVU	
6	PAOZZ	96906	MS35842-11	CLAMP,HOSE FOR 1IN HOSE.....	9
				UOC:DVU	
7	KBOZZ	U2340	16131	HOSE.....	3
				UOC: DVU	
8	XDOZZ	U2340	15071	ELBOW 1IN BSP,PORT ENGINE.....	2
				UOC:DVU	
9	PAOZZ	U2340	15062	COUPLING,HOSE 1IN BSP.....	4
				UOC:DVU	
10	PAOZZ	U2340	18011	PIPE 1 1/4 IN.DIA. RAW WATER PUMP.....	1
				TO KEEL COOLER, PORT ENGINE.....	
				UOC:DVU	
11	XDOZZ	U2340	15362	PIPE 1 1/4 IN. DIM. GEARBOX OIL.....	1
				COOLER TO WATER PUMP, PORT ENGINE...	
				UOC:DVU	
12	PAOZZ	U2340	15363	PIPE,BENT,METALLIC COOLER TO.....	1
				INTERCOOLER, 1 1/4 IN.....	
				UOC:DVU	
13	XDOZZ	U2340	13083	ADAPTOR.....	2
				UOC:DVU	
14	XDOZZ	U2340	13745	FITTING, HOSE END.....	4
				UOC:DVU	
15	PAOZZ	U2340	13744	COUPLING,HOSE.....	2
				UOC:DVU	
16	PAOZZ	U2340	13746	HOSE, NONMETALLIC.....	3
				UOC:DVU	
17	PAOZZ	U2340	55221	NUT,SELF-LOCKING,HE NYLOC,5/16 IN.....	11
				UNF.....	
				UOC:DVU	
18	PAOZZ	U2340	59102	SPACER,SLEEVE THICK,0.4IN ID,1 IN OD.....	5
				UOC:DVU	
19	PAOZZ	K1016	HD1300-9	CLAMP,LOOP.....	1
				UOC:DLF	
20	PAOZZ	96906	MS35308-334	BOLT,MACHINE 5/16 IN UNF,1 IN LG.....	1
				UOC:DVU	
21	PAOZZ	88044	AN960C516	WASHER,FLAT 5/16 IN ID.....	2
				UOC:DVU	
22	PAOZZ	96906	MS35308-336	BOLT,MACHINE 5/16-UNF X 1 1/4IN LG.....	2
				UOC:DVU	

SECTION II

TM 5-1940-277-34P

(1) ITEM NO	(2) SMR CODE	(3) CAGEC	(4) PART NUMBER	(5) DESCRIPTION AND USABLE ON CODES (UOC)	(6) QTY
23	XDOZZ	U2340	17106	BRACKET,PIPE SUPPORT,PORT ENGINE UOC:DVU.....	1
24	PAOZZ	OGEN7	17104	PIPE, BENT, METALLIC 1 1/4 IN..... INTERCOOLER TO KEEL COOLER, PORT UOC:DVU	1
25	PAOZZ	U2340	16147	HOSE,PREFORMED 1-3/4 IN BY 3/4 IN..... REDUCER UOC:DVU	3
26	PAOZZ	U2340	17101	.PIPE, BENT,METALLIC 3/4 IN. HEADER TANK TO WATER PUMP, PORT ENGINE UOC:DVU	1
27	XDOZZ	U2340	17108	BRACKET,PIPE SUPPORT,WATER PUMP INLET,STARBOARD ENGINE..... UOC:DVU	1
28	PAOZZ	U2340	18012	PIPE 1 1/4 IN. WATEER PUMP TO KEEL COOLER. STARBOARD UOC:DVU	1
29	XDOZZ	U2340	15362	PIPE GEARBOX OIL COOLER TO WATER PUMP,STARBOARD ENGINE UOC:DVU	1
30	XDOZZ	U2340	17107	BRACKET,PIPE SUPPORT,STARBOARD ENGINE UOC:DVU	1
31	PAOZZ	U2340	17105	PIPE 1 1/4 IN. INTERCOOLER TO KEELER COOLER, STARBOARD ENGINE UOC:DVU	1
32	PAOZZ	K1016	HD1300-9	CLAMP,LOOP SIZE 9. UOC:DLF	1
33	PAOZZ	96906	NS27183-11	WASHER,FLAT 5 /16 IN UOC:DVU	6
34	PAOZZ	U2340	15369	PIPE, BENT, METALLIC INLET,1 3/4 IN..... UOC:DVU	1
35	XDOZZ	U2340	15503	BRACKET,PIPE SUPPORT, COOLANT HOSE UOC:DVU	1
36	XDOZZ	U2340	15502	BRACKET,PIPE SUPPORT UOC:DVU	1
37	PAOZZ	U2340	16126	HOSE,MOULDED ELBOW,90 DEG UOC:DVU	2
38	PAOZZ	96906	MS35842-12	CLAMP,HOSE..... UOC:DVU	5
39	XDOZZ	U2340	30089	PLUG,STEEL,1/4IN BSPT..... UOC:DVU	1
40	PAOZZ	U2340	15370	MANIFOLD,FLUID COOL TO WATER PUMP..... UOC:DVU	1
41	PAOZZ	U2340	15367	PIPE 3/4 IN. HEADER TANK TO WATER..... PUMP..... UOC:DVU	1
42	PAOZZ	U2340	16127	HOSE,RUBBER 1-1/4IN ID,2-1/2 IN LG UOC:DVU	1
43	PAOZZ	U2340	56248	SCREW,CAP,HEXAGON H 5/16 IN UNF,7/ 8 IN LG..... UOC:DVU	2

SECTION II

TM 5-1940-277-34P

(1) ITEM NO	(2) SMR CODE	(3) CAGEC	(4) PART NUMBER	(5) DESCRIPTION AND USABLE ON CODES (UOC)	(6) QTY
44	XDOZZ	U2340	15505	BRACKET,THERMOSTAT SUPPORT UOC:DVU.....	1
45	PAOZZ	U2340	16125	HOSE,MOULDED 2IN TO 1 3/4 IN..... UOC:DVU	1
46	XDOZZ	U2340	15504	BRACKET,THERMOSTAT BYPASS PIPE UOC:DVU	1
47	PAOZZ	U2340	15368	PIPE,BENT,METALLIC BYPASS,1 1/4IN..... DIAMETER..... UOC:DVU	1
48	PAOZZ	U2340	16133	HOSE ASSEMBLY,NONME 2 1/4 IN BY 1 3/..... 4IN UOC:DVU	2
49	XDOZZ	U2340	15331	ELBOW,CONNECTOR UOC:DVU	1
50	XDOZZ	U2340	13084	ADAPTOR..... UOC:DVU	3
51	PAOZZ	94519	15-101A-175-3.75 /IN	HOSE, NONMETALLIC UOC:DVU	2
52	PAOZZ	97403	13226E0477	HOSE,PREFORMED UOC:DVU	6
53	PAOZZ	97403	13226E0475	TUBE,ENGINE COOLING STARBOARD..... UOC:DVU	1
54	PAOZZ	97403	13226E0474	TUBE,BENT,METALLIC STARBOARD UOC:DVU	1
55	PAOZZ	97403	13226E0473	TUBE,BENT,METALLIC PORT UOC:DVU	1
56	PAOZZ	97403	13226E0471	TUBE,BENT,METALLIC UOC:DVU	1

END OF FIGURE

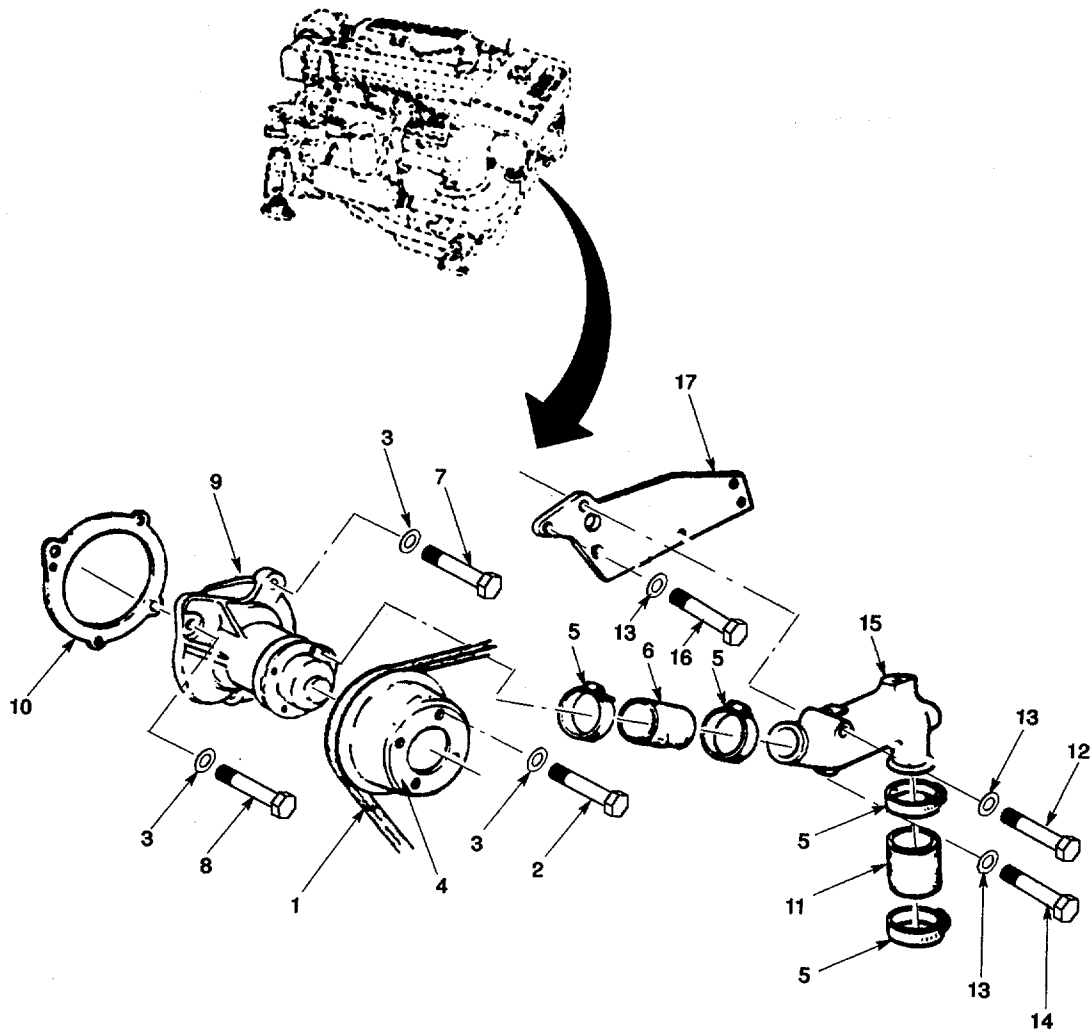

Figure 34. Fresh Water Pump.

SECTION II

TM 5-1940-277-34P

(1) ITEM NO	(2) SMR CODE	(3) CAGEC	(4) PART NUMBER	(5) DESCRIPTION AND USABLE ON CODES (UOC)	(6) QTY
				GROUP 10 COOLING SYSTEM	
				FIG. 34 FRESH WATER PUMP	
1	PAOZZ	U2340	40150	.BELT,V.....	1
2	PAOZZ	U2340	56248	.SCREW,CAP,HEXAGON H 5/16IN UNF,7/8IN LG.....	4
3	PAOZZ	96906	MS35340-45	.WASHER,LOCK 5/16IN	4
4	PBOZZ	U2340	49098	.PULLEY,WATER PUMP	1
5	PAOZZ	96906	MS35842-13	.CLAMP,HOSE.....	2
6	PAOZZ	U2340	16123	.HOSE,RUBBER 1-3/4IN ID,3-3/4IN LG.	1
7	PAOZZ	U2340	57271	.SCREW,CAP,HEXAGON H 5/16IN UNC,2 1/4IN LG	1
8	PAOZZ	U2340	57259	.SCREW,CAP,HEXAGON H 5/16IN UNC,1-1/8IN LG.....	2
9	PAOZZ	U2340	49099	.PUMP,COOLING SYSTEM	1
10	PAOZZ	U2340	50031	.GASKET FRESH WATER PUMP. PART OF KIT P/N: 50200 PART OF KIT P/N 693F6008GAA.....	1
11	PAOZZ	U2340	16122	.HOSE,RUBBER 1-3/4IN ID,2-1/2IN LG.	1
12	PAOZZ	U2340	57380	.BOLT,MACHINE 3/8IN UNC,3-1/2IN LG.	1
13	PAOZZ	96906	MS35340-46	.WASHER,LOCK 3/8IN.....	1
14	PAOZZ	96906	MS35307-364	.SCREW,CAP,HEXAGON H 3/8IN UNC,IN 2IN LG.....	2
15	XDOZZ	U2340	15332	.CONNECTOR,FRESH WATER PUMP	1
16	XBHZZ	96906	MS35307-360	.SCREW,CAP,HEXAGON H 3/8IN UNC,1IN LG	2
17	XDOZZ	U2340	49041	.BRACKET,ENGINE FRONT SUPPORT.....	1

END OF FIGURE

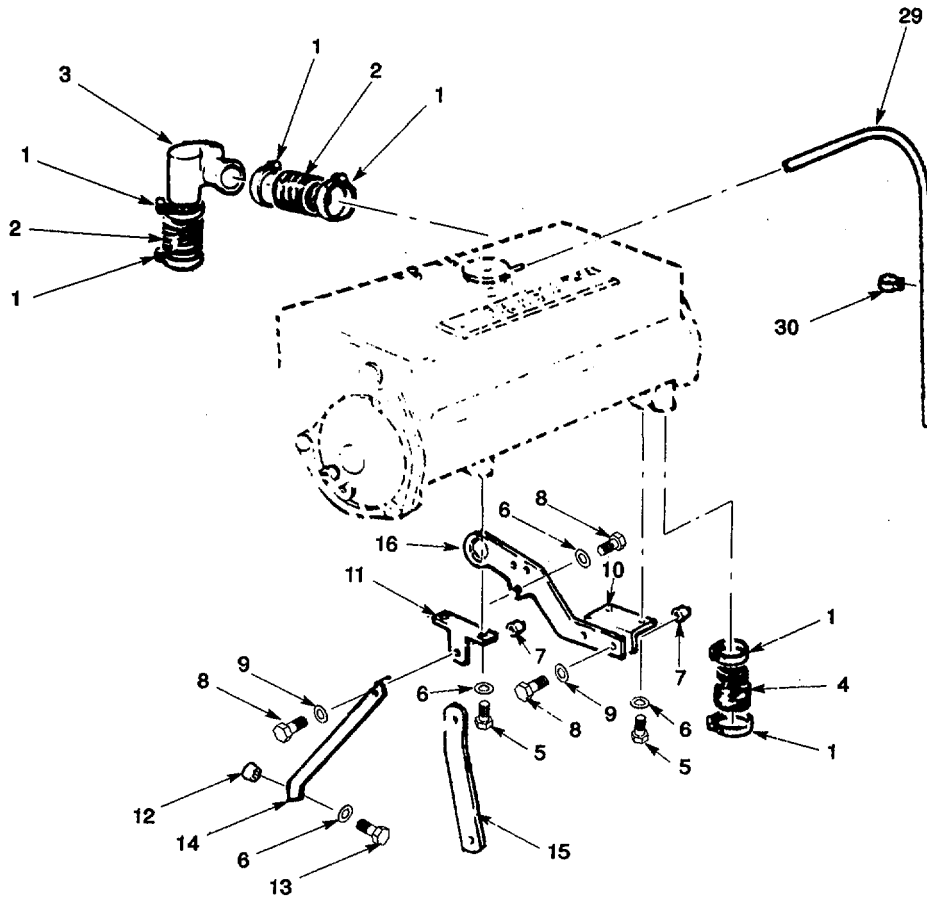

Figure 35. Heat Exchanger/Heater Tank (Sheet 1 of 2).

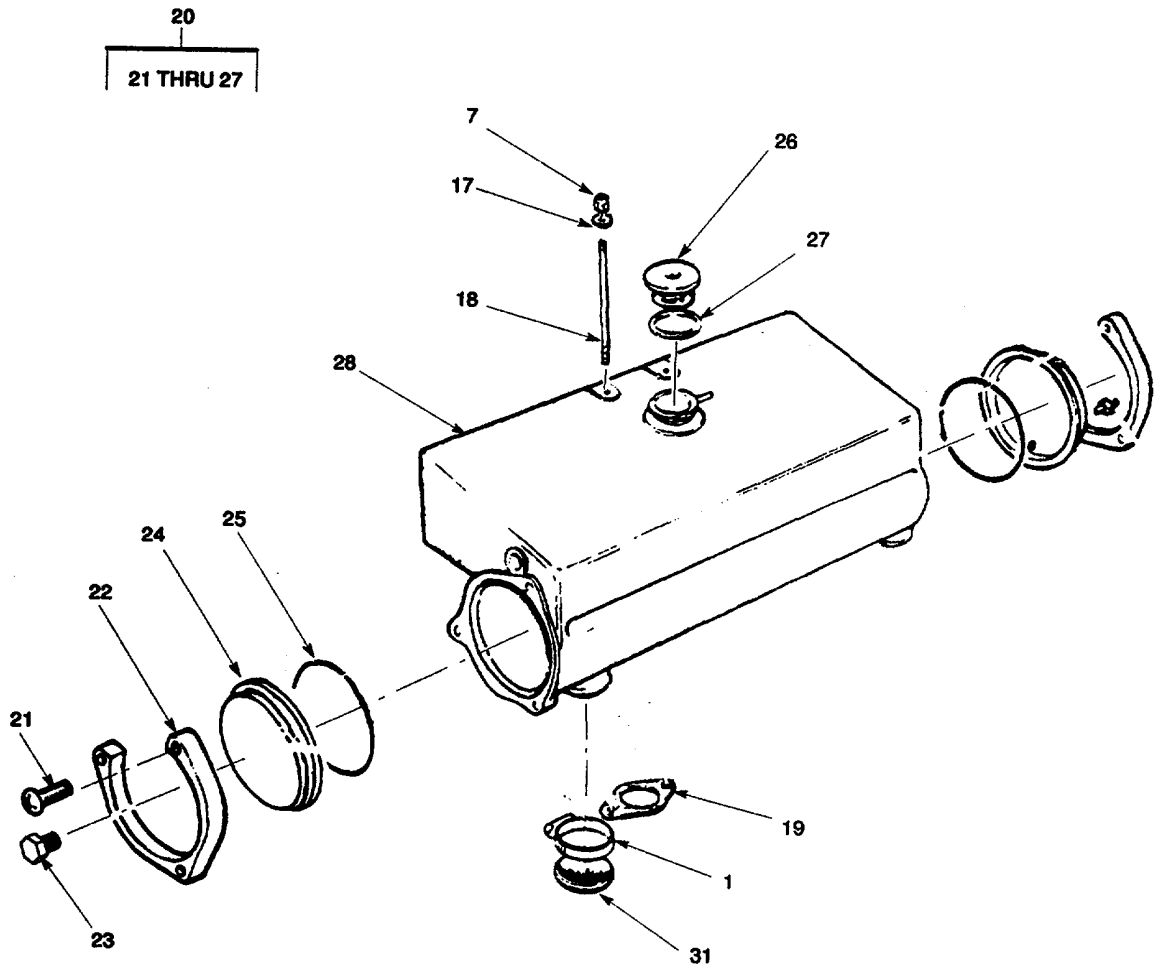

Figure 35. Heat Exchange/Header Tank (Sheet 2 of 2).

(1) ITEM NO	(2) SMR CODE	(3) CAGEC	(4) PART NUMBER	(5) DESCRIPTION AND USABLE ON CODES (UOC)	(6) QTY
				GROUP 10 COOLING SYSTEM	
				FIG. 35 HEAT EXCHANGER/HEATER TANK	
1	PAOZZ	96906	MS35842-13	.CLAMP,HOSE.....	6
2	PAOZZ	U2340	16122	.HOSE,RUBBER 1-3/4IN ID,2-1/2IN LG.	3
3	XDOZZ	U2340	15331	.ELBOW,CONNECTOR	1
4	XDOZZ	97403	13226E0712	.HOSE, PREFORMED	1
				UOC:DLF	
5	PAOZZ	U2340	58065	.SCREW,CAP,HEXAGON H M8,8MMX18MM LG ...	4
6	PAOZZ	96906	MS35340-45	.WASHER,LOCK 5/16IN	4
7	PAOZZ	U2340	55221	.NUT,SELF-LOCKING,HE 5/16IN UNF,.....	3
				NYLOC.....	
8	XDOZZ	U2340	56248	.SCREW,CAP,HEXAGON H 5/16IN UNF,7/.....	3
				8IN LG.....	
9	PAOZZ	U2340	59060	.WASHER,FLAT 5/16IN ID.....	3
10	XDOZZ	U2340	12105	.BRACKET,ANGLE HEAT EXCHANGER.....	1
11	XBOZZ	U2340	12101	.BRACKET,HEAT EXCHANGER,.....	1
				INTERMEDIATE.....	
12	XBOZZ	U2340	59104	.WASHER,SPACER.....	1
13	PAOZZ	96906	MS35338-332	.SCREW, CAP HEX	1
14	XDOZZ	U2340	12100	.BRACKET,HEAT EXCHANGER SUPPORT RH.....	1
15	XDOZZ	U2340	19896	.BRACKET,MOUNTING	1
16	XDOZZ	U2340	48030	.SUPPORT,HEAT EXCHANGER & LIFTING.....	1
				EYE.....	
17	PAOZZ	96906	MS27183-11	..WASHER,FLAT 5/16 IN	2
18	PAOZZ	U2340	57820	.STUD,PLAIN 5/16 IN UNC UNF,5-1/8 IN.....	2
				LG.....	
19	PAOZZ	U2340	50030	.GASKET PART OF KIT P/N 693F6008GAA.....	1
20	PAOOO	U2340	10007	.HEAT EXCHANGER... ..	1
21	PAOZZ	U2340	11062	..SCREW,CAP,SOCKET HE AD	6
22	XDOZZ	U2340	11063	..RING,COVER RETAINER.....	1
23	XDOZZ	U2340	100061	..PLUG,1/4IN BSPT.....	2
24	XDOZZ	U2340	10070	..COVER,END.....	1
25	PAOZZ	U2340	10050	..PACKING,PREFORMED 5IN.....	1
26	PAOZZ	U2340	10061	..CAP,PRESSURE XCHANGER,7 PSI.....	1
27	PAOZZ	U2340	50130	..GASKET PART OF KIT P/N 693F6008GAA.....	1
28	XAOZZ	U2340	11162	.CASING,HEADERTANK ER FOR ENGINE,.....	1
				USCSBMK2	
29	XBOZZ	U2340	31000	.HOSE,PVC 5/16 IN BORE,3 FT LG	1
30	XDOZZ	U2340	15395	.CLIP,HOSE SUPPORT	1
31	XDOZZ	97403	13226E0714	.CAP,PREFORMED 1.75 IN.....	1
				UOC:DLF	

END OF FIGURE

3
4 THRU 11

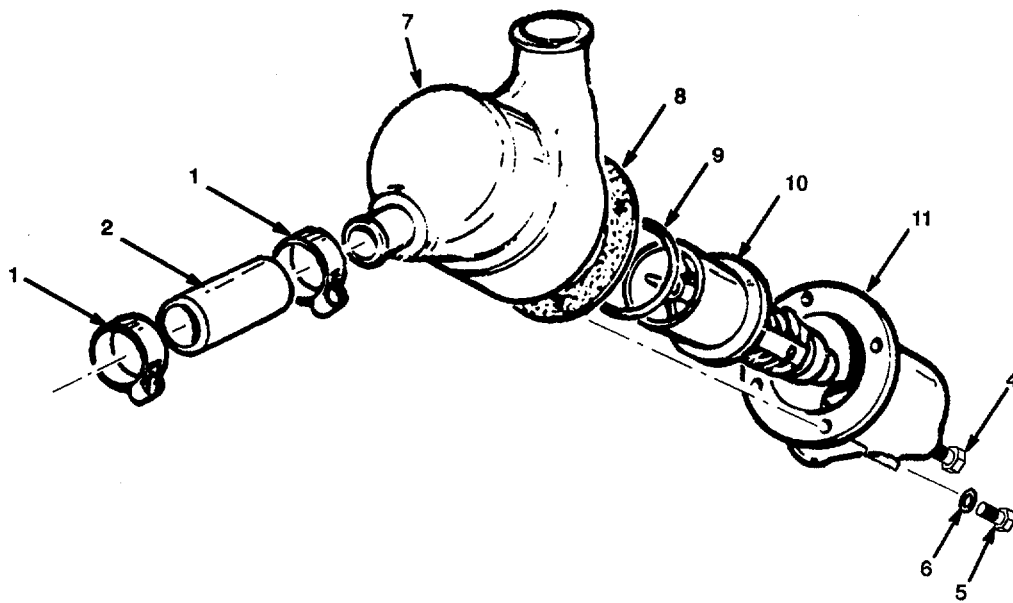

Figure 36. Thermostat Assembly.

(1) ITEM NO	(2) SMR CODE	(3) CAGEC	(4) PART NUMBER	(5) DESCRIPTION AND USABLE ON CODES (UOC)	(6) QTY
				GROUP 10	COOLING SYSTEM
				FIG. 36	THERMOSTAT ASSEMBLY
1	PAOZZ	96906	MS35842-12	.CLAMP,HOSE.....	2
2	PAOZZ	U2340	16127	.HOSE,RUBBER 1-1/4IN ID,2-1/2IN LG.	1
3	PBOOO	U2340	10110	.THERMOSTAT ASSY	1
4	XDOZZ	U2340	11059	..PLUG,BRONZE.....	1
5	PAOZZ	U2340	11061	..SCREW,CAP,HEXAGON H M6,6MM,25MM	4
				LG,COARSE	
6	PAOZZ	96906	MS35340-44	..WASHER,LOCK 1/4IN	4
7	XAOZZ	U2340	11176	..HOUSING,THERMOSTAT	1
8	PAOZZ	U2340	11056	..GASKET THERMOSTAT HOUSING.....	1
9	PAOZZ	U2340	11060	..PACKING,PREFORMED RUBBER	1
10	PAOZZ	U2340	11057	..THERMOSTAT,FLOW CON	1
11	XAOZZ	U2340	11058	..HOUSING,LOWER	1

END OF FIGURE

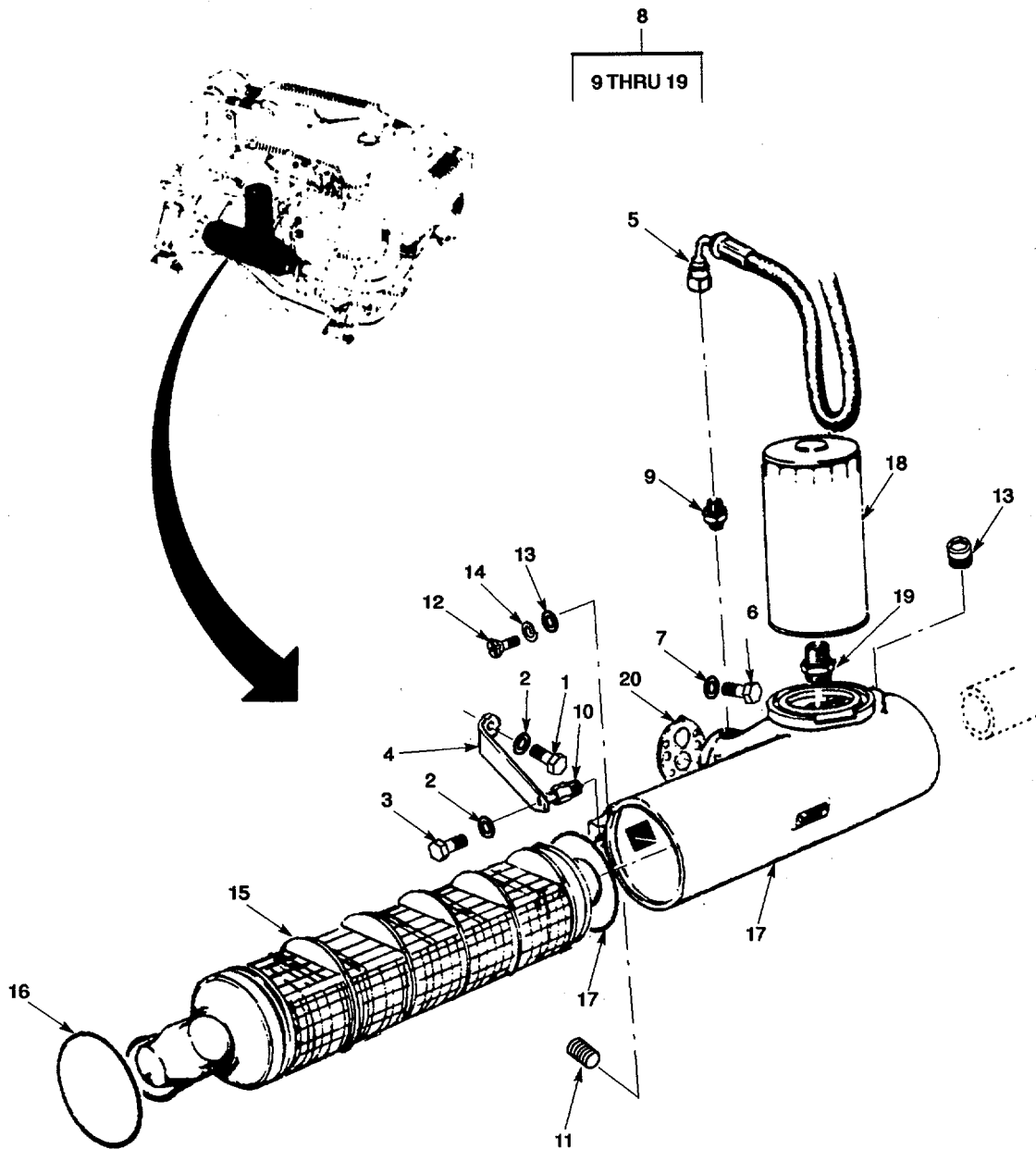

Figure 37. Oil Cooler and Oil Filter.

(1) ITEM NO	(2) SMR CODE	(3) CAGEC	(4) PART NUMBER	(5) DESCRIPTION AND USABLE ON CODES (UOC)	(6) QTY
				GROUP 10	COOLING SYSTEM
				FIG. 37	OIL COOLER AND OIL FILTER
1	XDOZZ	U2340	57355	SCREW,CAP,HEXAGON H 3/8IN UNC,7/8IN LG.....	1
2	PAOZZ	96906	MS35340-46	WASHER,LOCK 3/8IN	1
3	PAOZZ	U2340	57354	SCREW,CAP,HEXAGON H 3/8IN UNC,5/8IN LG.....	1
4	XDOZZ	U2340	12005	BRACKET,OIL COOLER STEADYING	1
5	XDOZZ	U2340	17030	HOSE ASSEMBLY W/END FITTINGS.....	1
6	PAOZZ	U2340	57410	BOLT,MACHINE 7/16IN UNC,1-1/2IN LG.....	2
7	PAOZZ	96906	MS35340-48	WASHER,LOCK 7/16IN.....	2
8	PBOOO	U2340	10180	COOLER ASSY,OIL.....	1
9	PAOZZ	U2340	13080	ADAPTER MALE,1/8IN NPT,1/4IN BSP.	1
10	PAOZZ	U2340	13046	ADAPTER,REDUCING.....	1
11	XDOZZ	U2340	30085	PLUG,PIPE SOCKET HD,1/8IN BSPT... ..	2
12	PAOZZ	U2340	11126	SCREW,MACHINE 5MM,10MM LG.....	2
13	PAOZZ	U2340	11128	WASHER,FLAT 5MM.....	2
14	PAOZZ	U2340	2202/9	WASHER,LOCK 5MM.....	2
15	PBOZZ	U2340	10182	HEAD,OIL COOLER R.....	1
16	PAOZZ	U2340	10183	PACKING,PREFORMED RUBBER O RING.....	2
17	XAOZZ	U2340	11163	BODY,ENGINE OIL COOLER.....	1
18	PAOZZ	U2340	46547	FILTER ELEMENT,FLUI.....	1
19	PAOZZ	U2340	13184	ADAPTER,RETAINING.....	1
20	PAOZZ	U2340	50050	GASKET.....	1

END OF FIGURE

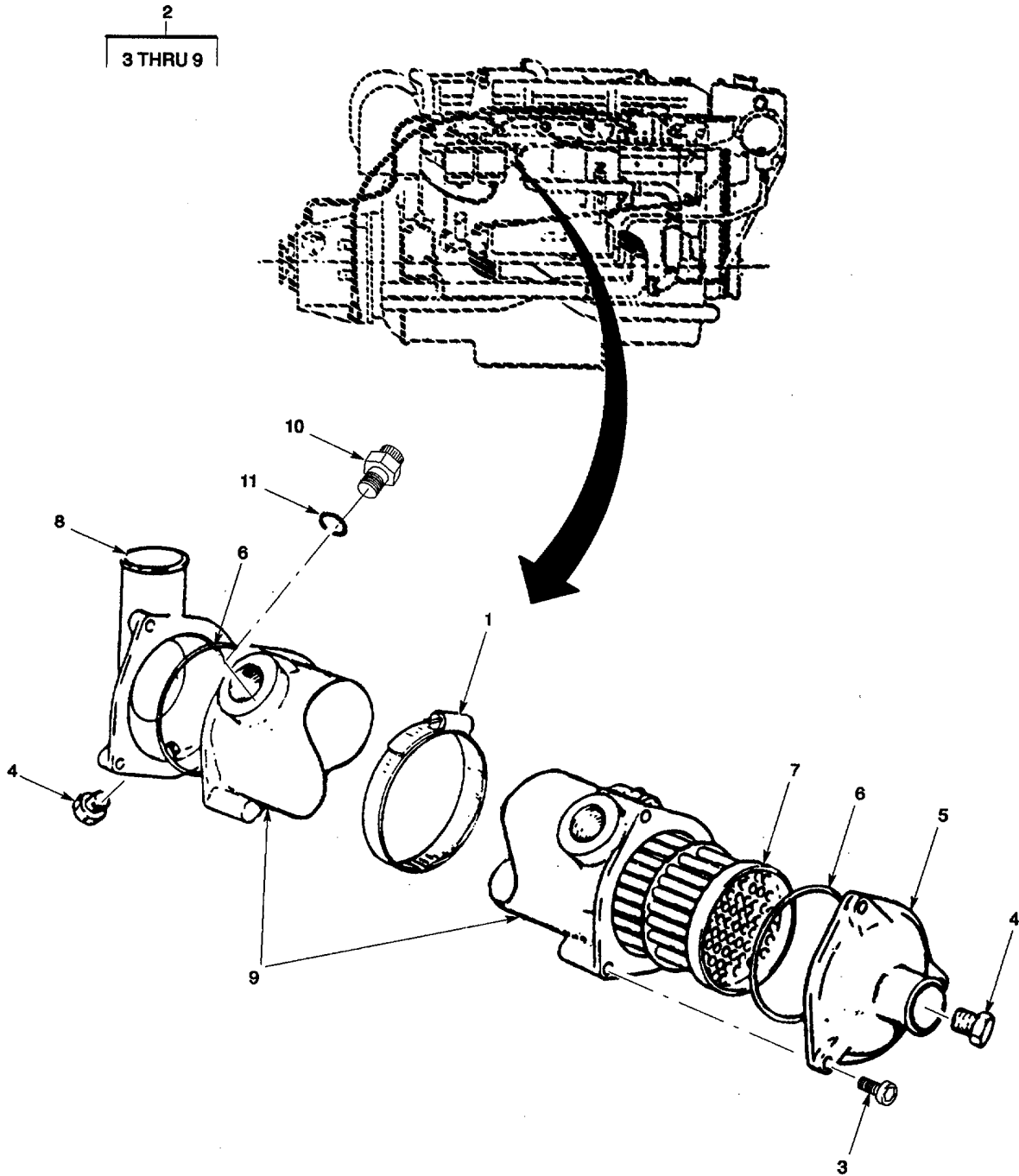

Figure 38. Gearbox Oil Cooler.

(1) ITEM NO	(2) SMR CODE	(3) CAGEC	(4) PART NUMBER	(5) DESCRIPTION AND USABLE ON CODES (UOC)	(6) QTY
				GROUP 10 COOLING SYSTEM	
				FIG. 38 GEARBOX OIL COOLER	
1	XDOZZ	96906	MS35842-15	.CLAMP,HOSE 4INSS ONLY USED ON MK1 MODIFIED. UOC:DLF	1
2	PBOOZ	U2340	10149	.COOLER,OIL VEHICULA.....	1
3	XDOZZ	U2340	11164	..SCREW, CAP SOCKET HEAD, M6X30.....	6
4	XDOZZ	U2340	100061	..PLUG,BLANKING 1 1/4 IN. BSPT.....	1
5	PBOZZ	U2340	10153	..CAP,END,OIL 1 1/4 IN. STRAIGHT...	1
6	PAOZZ	U2340	10171	..PACKING,PREFORMED 3IN RUBBER O-..... RING.....	2
7	PBOZZ	U2340	10151	..CORE ASSEMBLY FLUID OIL COOLER	1
8	PBOZZ	U2340	10152	..CAP END,90 DEGREE.....	1
9	XDOZZ	U2340	11171	..HOUSING,GEARBOX OIL COOLER.....	1
10	XDOZZ	U2340	13110	.ADAPTER.....	1
11	XDOZZ	U2340	58500	.SEAL.....	1

END OF FIGURE

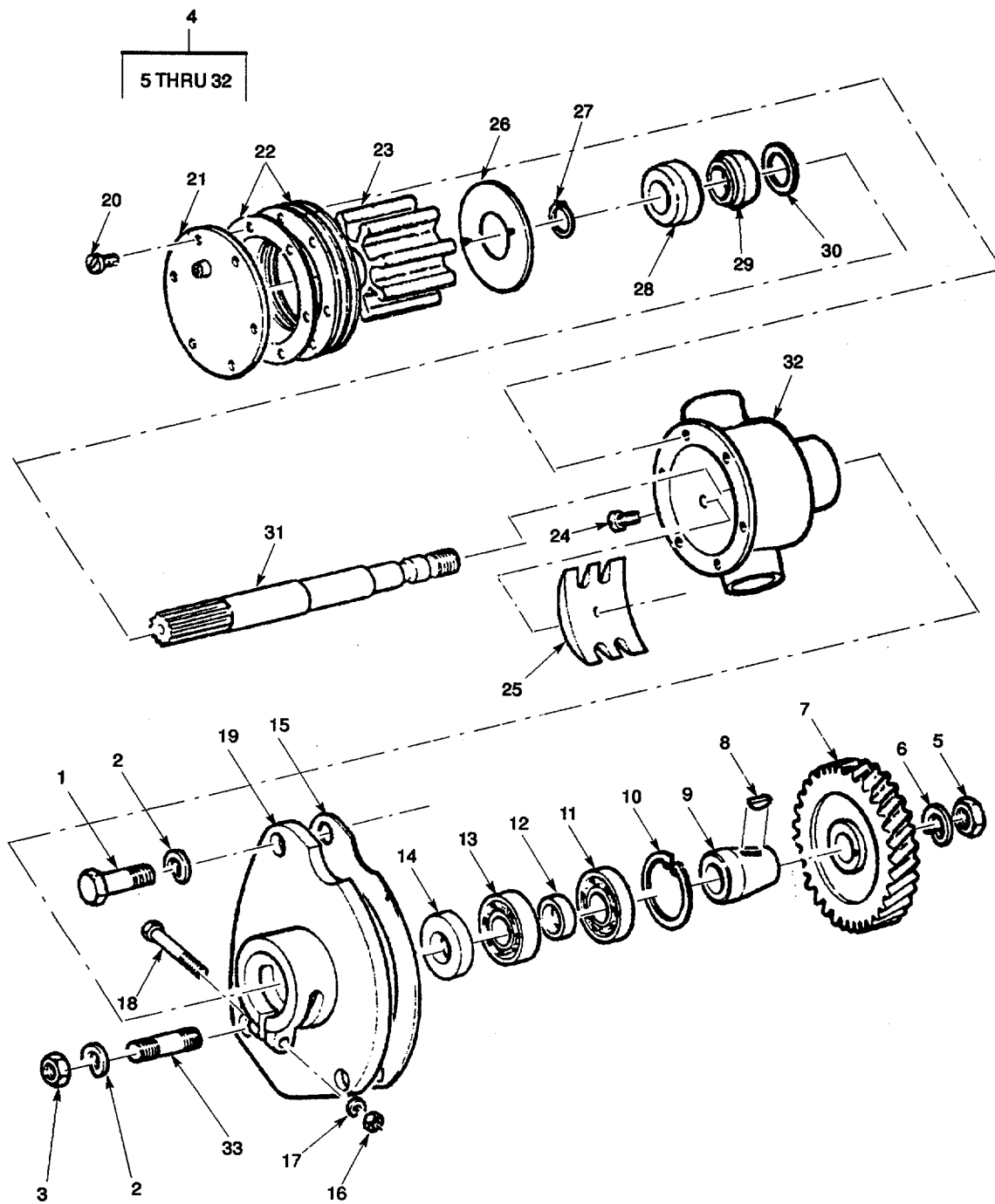

Figure 39. Sea Water Pump.

(1) ITEM NO	(2) SMR CODE	(3) CAGEC	(4) PART NUMBER	(5) DESCRIPTION AND USABLE ON CODES (UOC)	(6) QTY
				GROUP 10 COOLING SYSTEM	
				FIG. 39 SEA WATER PUMP	
1	XDHZZ	96906	MS35307-360	..SCREW,CAP,HEXAGON H 3/8IN UNC,1IN	2
				LG	
2	PAOZZ	96906	MS35340-46	..WASHER,LOCK HEAVY,3/81N.....	3
3	PAOZZ	96906	MS51972-3	..NUT,PLAIN,HEXAGON 3/8IN UNF	1
4	XDOOO	U2340	19981	..PUMP,COOLING SYST JABSCO 1IN.....	1
5	XDOZZ	U2340	11074	..NUT.....	1
6	XDOZZ	U2340	11073	..WASHER,SPRING.....	1
7	XAOZZ	U2340	11072	..GEAR,JABSCO DRIVE	1
8	XDOZZ	U2340	11076	..KEY,WOODRUFF	1
9	XDOZZ	U2340	11077	..SLEEVE	1
10	XDOZZ	U2340	11075	..RING,RETAINING.....	1
11	XDOZZ	U2340	11079	..BEARING,BALL	1
12	XDOZZ	U2340	11081	..SPACER,BEARING.....	1
13	XDOZZ	U2340	11080	..BEARING,BALL	1
14	XDOZZ	U2340	11084	..SEAL,JABSCO PUMP.....	1
15	XDOZZ	U2340	50040	..GASKET PART OF KIT.....	1
				P/N 693F6008GAA.....	
16	XDOZZ	U2340	11078	..NUT,PLAIN,HEXAGON.....	1
17	XDOZZ	U2340	11082	..WASHER,SPRING.....	1
18	XDOZZ	U2340	11071	..BOLT,MACHINE,HEX HD.....	1
19	XAOZZ	U2340	11033	..HOUSING,BEARING.....	1
20	PAOZZ	U2340	11068	..SCREW,END COVER.....	6
21	PADZZ	U2340	15015	..COVER PLATE ACCESS PART OF KIT P/N	1
				15026.....	
22	PAOZZ	U2340	15019	..GASKET PART OF KIT P/N 15026	1
23	PAOZZ	U2340	15025	..IMPELLER,PUMP,CENTR PART OF KIT.....	1
				P/N 15026.....	
24	PAOZZ	U2340	11069	..SCREW,CAM JABSO MP PART OF KIT	1
				P/N 15026	
25	PAOZZ	U2340	11070	..CAM,JABSO PUMP PART OF KIT P/N.....	1
				15026	
26	PAOZZ	U2340	15014	..PLATE,WEAR PART OF KIT P/N 15026.....	1
27	XDOZZ	U2340	1902/31/SP1700-6 2	..RING,RETAINING.....	1
28	XDOZZ	U2340	11089	..SEAL,ASSY.JABSCO	1
29	XDOZZ	U2340	11087/11088	..SEAT,SEAL JABSCO.....	1
30	XDOZZ	U2340	11085	..SLINGER,JABSCO PUMP	1
31	XDOZZ	U2340	11090	..SHAFT,JABSCO PUMP.....	1
32	XDOZZ	U2340	11086	..BODY,JABSCO PUMP.....	1
33	PAOZZ	U2340	57855	..STUD,PLAIN.....	1
	XDOZZ	U2340	15026	KIT,IMPELLER. AND WEARPLATES	
				CAM,JABSO PUMP (1) 39-25	
				COVER PLATE ACCESS (1) 39-21	
				GASKET (1) 39-22	
				IMPELLER,PUMP,CENTR (1) 39-23	
				PLATE,WEAR (1) 39-26	
				SCREW,CAM JABSO (1) 39-24	

END OF FIGURE

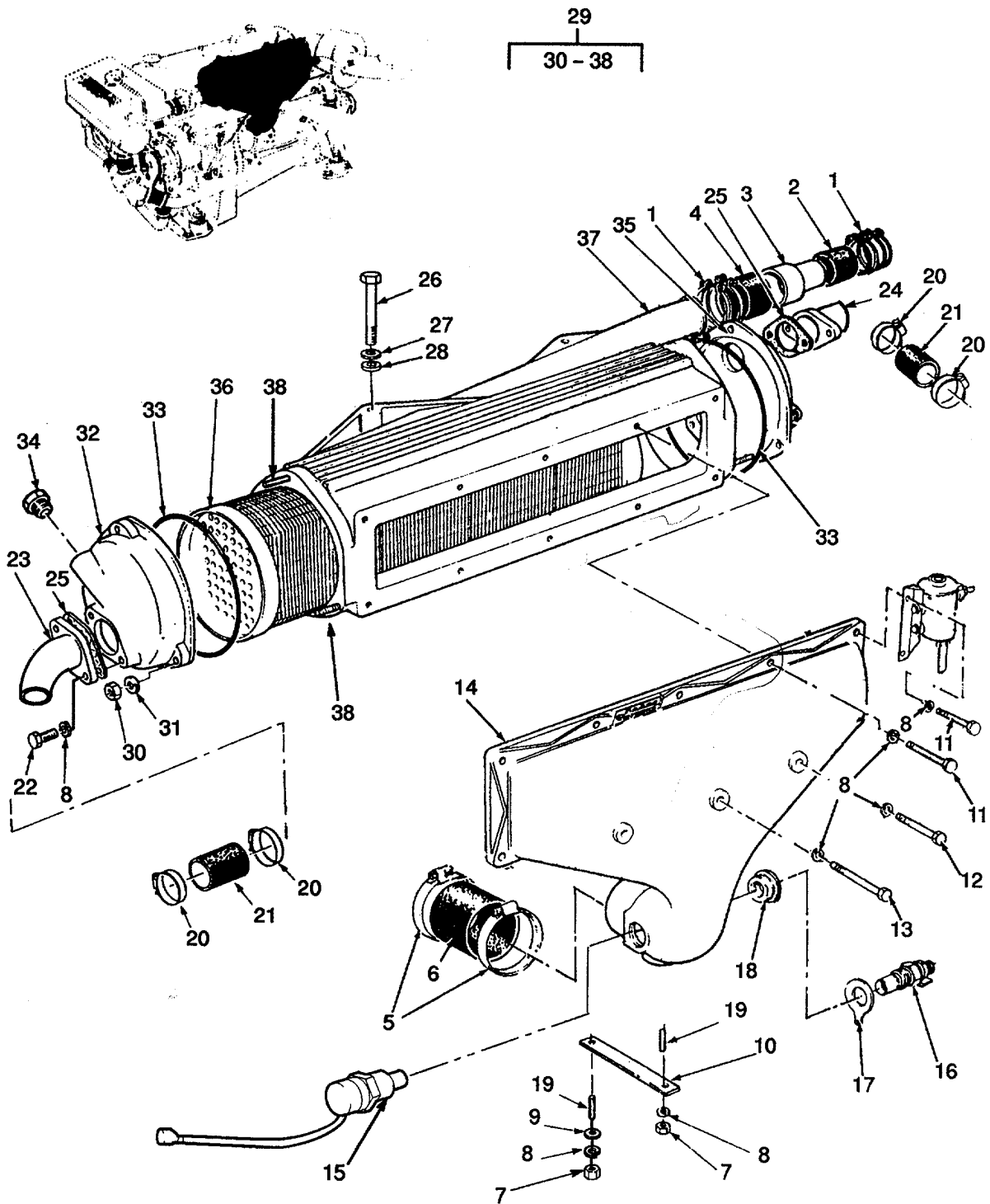

Figure 40. Intercooler.

(1) ITEM NO	(2) SMR CODE	(3) CAGEC	(4) PART NUMBER	(5) DESCRIPTION AND USABLE ON CODES (UOC)	(6) QTY
				GROUP 10 COOLING SYSTEM	
				FIG. 40 INTERCOOLER	
1	PAOZZ	96906	MS35842-13	.CLAMP,HOSE PART OF KIT P/N 693F6008GAA.....	2
2	PAOZZ	U2340	46523	.HOSE PART OF KIT P/N 693F6008GAA	1
3	XDOZZ	UI2340	49234	.ADAPTER,HOSE TURBOCHARGER TO..... INTERCOOLER	1
4	PAOZZ	U2340	46524	.HOSE PART OF KIT P/N 693F6008GAA	1
5	PAOZZ	96906	MS35842-14	.CLAMP,HOSE PART OF KIT P/N 693F6008GAA	2
6	PAOZZ	U2340	49312	.HOSE PART OF KIT P/N 693F6008GAA	1
7	XDOZZ	U2340	55220	.NUT,PLAIN,HEXAGON 5/16IN UNF.....	2
8	PAOZZ	96906	MS35340-45	.WASHER,LOCK 5/16IN	2
9	XDOZZ	U2340	59060	.WASHER,FLAT.....	1
10	XBOZZ	U2340	49121	.BRACKET,INLET MANIF OLD TO DUCT.....	1
11	PAOZZ	U2340	57258	.BOLT,MACHINE 5/16IN UNC,PIN LG	5
12	PAOZZ	U2340	57271	.SCREW,CAP,HEXAGON H 5/16IN UNC,2-..... 1/4IN LG.....	2
13	PAOZZ	U2340	57272	.BOLT,MACHINE 5/16IN UNC,2-3/4IN LG.....	1
14	PBOZZ	U2340	49125	.DUCT,INTERCOOLER TO INTAKE	1
				MANIFOLD.....	
15	XDOZZ	U2340	36315	.SWITCH,TEMPERTURE.....	1
16	PAOZZ	63632	1854090	.THERMOSTAT,COOLER PREHEATER	1
17	PAOZZ	U2340	40520	.PLATE,EARTHING THERMOSTART	1
18	PAOZZ	U2340	40510	.ADAPTOR,THERMOSTART INSULATING	1
19	XDOZZ	U2340	49035	.STUD,PLAIN 1-1/8IN DIA,1 END UNF,	2
				2 END UNC.....	
20	PAOZZ	96906	MS35842-12	.CLAMP,HOSE.....	4
21	PAOZZ	U2340	16121	.HOSE 1-1/4IN IDX4-1/2IN LG	2
22	XDOZZ	96906	MS35307-333	.BOLT,MACHINE 5/16IN UNC,7/8IN LG.....	4
23	XDOZZ	U2340	19892	..PIPE,METALLIC 1.25IN S.S..... FLANGED USED ONLY ON P/N 19978	1
24	XDOZZ	U2340	15366	..PIPE,METALLIC 1.25IN S.S..... FLANGED USED ONLY ON P/N 19978	1
25	PAOZZ	U2340	50141	.GASKET PART OF KIT P/N 693F6008GAA.....	2
26	PAOZZ	U2340	57427	.BOLT,MACHINE 7/16IN UNC,2-3/4IN LG.....	2
27	PAOZZ	96906	MS35340-48	.WASHER,LOCK 7/16IN	2
28	PAOZZ	U2340	59062	.WASHER,FLAT 7/16IN	2
29	XDOOO	U2340	19978	.INTERCOOLER ASSY	1
				UOC:DLF	
30	PAOZZ	U2340	55380	..NUT,PLAIN,HEXAGON 3/8IN UNC	6
31	PAOZZ	96906	MS35340-46	..WASHER,LOCK 3/8IN....	6
32	XDOZZ	U2340	19925	..COVER,END WITH BLEED CONNECTION..... USED ONLY ON P/N 19978.....	1
				UOC:DLF	
33	PAOZZ	U2340	49114	..PACKING,PREFORMED INTERCOOLER	2
34	PAOZZ	U2340	100060	..PLUG,PIPE AIN,1/4IN NPT	1
35	XDOZZ	U2340	49113	..COVER,END INTERCOOL ER.....	2
36	PBOZZ	U2340	49111	..TUBESTACK,INTERCOOL ER.	1
37	XAOZZ	U2340	49112	..CASING,INTERCOOLER.....	1

SECTION II

TM 5-1940-277-34P

(1) ITEM NO	(2) SMR CODE	(3) CAGEC	(4) PART NUMBER	(5) DESCRIPTION AND USABLE ON CODES (UOC)	(6) QTY
-------------------	--------------------	--------------	-----------------------	--	------------

38	XDOZZ	U2340	57803	..STUD,3/8 UNC X1 5/8.....	1
----	-------	-------	-------	----------------------------	---

END OF FIGURE

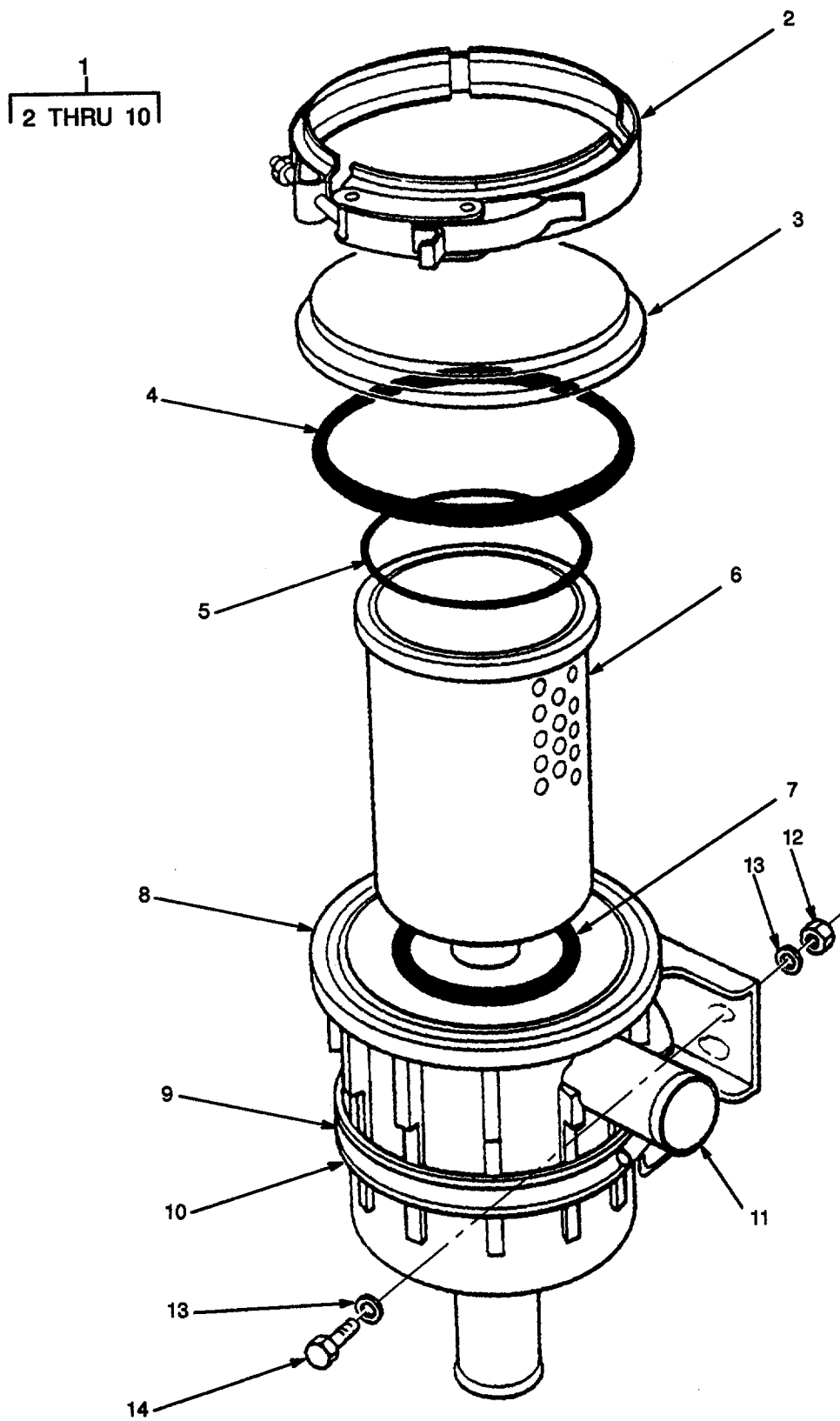

Figure 41. Raw Water Inlet Strainer, MK-1.

(1) ITEM NO	(2) SMR CODE	(3) CAGEC	(4) PART NUMBER	(5) DESCRIPTION AND USABLE ON CODES (UOC)	(6) QTY
				GROUP 10 COOLING SYSTEM	
				FIG. 41 RAW WATER INLET STRAINER	
1	XDOOO	97403	13226E0621	FILTER,FLUID	1
				UOC:DLF	
2	XDOZZ	U2340	19833	.CLAMP,V.	1
				UOC:DLF	
3	XDOZZ	U2340	19834	.COVER	1
				UOC:DLF	
4	PAOZZ	U2340	19886	.O-RING	1
				UOC:DLF	
5	PAOZZ	02697	19837	.SEAL,NONMETALLIC RO.....	1
				UOC:DLF	
6	XDOZZ	U2340	19836	.STRAINER ELEMENT	1
				UOC:DLF	
7	PAOZZ	U2340	19839	.PACKING, PREFORMED.....	1
				UOC:DLF	
8	XDOZZ	U2340	19835	.FILTER BODY,FLUID.....	1
				UOC:DLF	
9	XDOZZ	U2340	19976	.CLAMP,HOSE.....	1
				UOC:DLF	
10	XDOZZ	U2340	19977	.RUBBER STRIP.....	1
				UOC:DLF	
11	XDOZZ	U2340	19838	BRACKET, MOUNTING	1
				UOC:DLF	
12	XDOZZ	U2340	19968	NUT	4
				UOC:DLF	
13	XDOZZ	U2340	19961	WASHER,FLAT.....	4
				UOC:DLF	
14	XDOZZ	U2340	17508	SETSCREW.....	4
				UOC:DLF	

END OF FIGURE

1
2 THRU 7

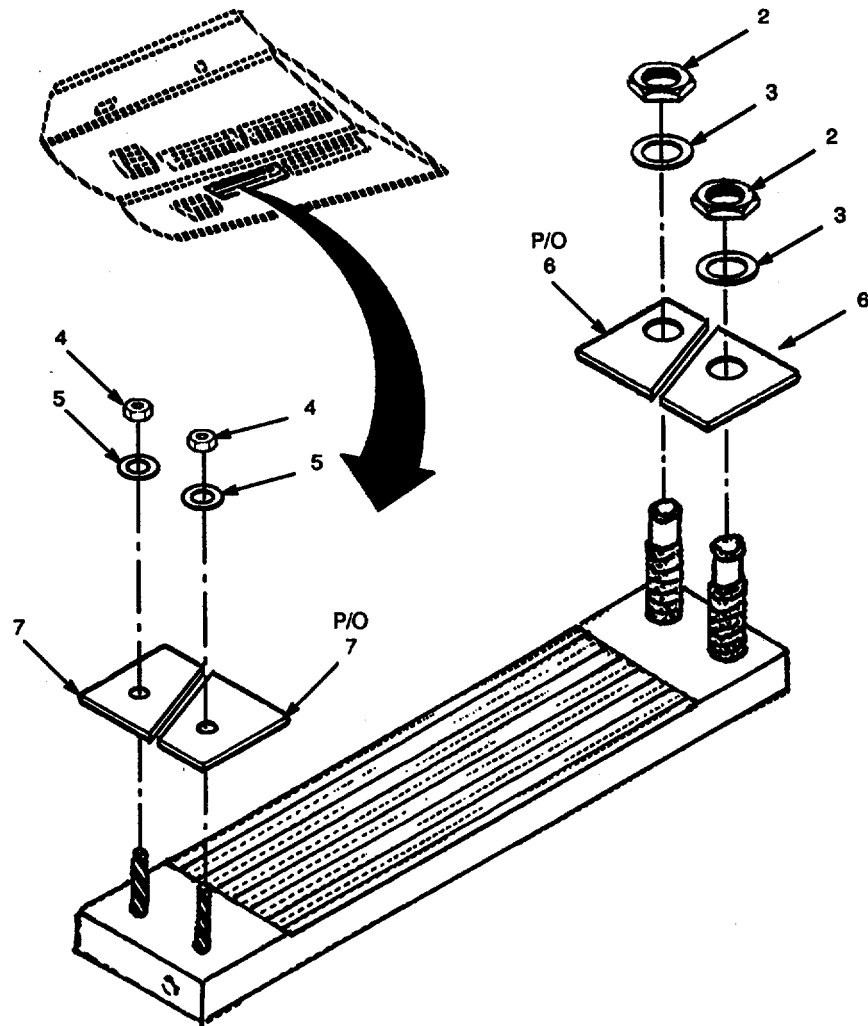

Figure 42. Keel Cooler MK-2

SECTION II

TM 5-1940-277-34P

(1) ITEM NO	(2) SMR CODE	(3) CAGEC	(4) PART NUMBER	(5) DESCRIPTION AND USABLE ON CODES (UOC)	(6) QTY
				GROUP 10 COOLING SYSTEM	
				FIG. 42 KEEL COOLER MK-2	
1	PAOZZ	97403	13226E0491	KEELCOOLER 41 IN,8 TOOTH, U-FLOW, ALUMINUM	1
				UOC:DVU	
2	PAOZZ	16630	10426000-23	.NUT,PLAIN,HEXAGON 1.5-11.5NPS, ALUMINUM ALLOY.....	2
				UOC:DVU	
3	PAOZZ	88044	AN960PD3016	.WASHER,FLAT .096IN THICK,ALUMINUM ALLOY	2
				UOC:DVU	
4	PAOZZ	16630	10426000-26	.NUT,PLAIN,HEXAGON 5/8-11.....	2
				UOC:DVU	
5	XDOZZ	88044	AN960D-1016	.WASHER,FLAT 5/8IN ID,.060IN THICK, ALUMINUM ALLOY.....	2
				UOC:DVU	
6	PAOZZ	16630	10426000-20	.GASKET SET 4IN X 7.75IN X .25IN THICK,60 DURO	1
				UOC:DVU	
7	PAOZZ	16630	10426000-19	.GASKET SET 3IN X 7.75IN X .25IN THICK,60 DURO	1
				UOC:DVU	

END OF FIGURE

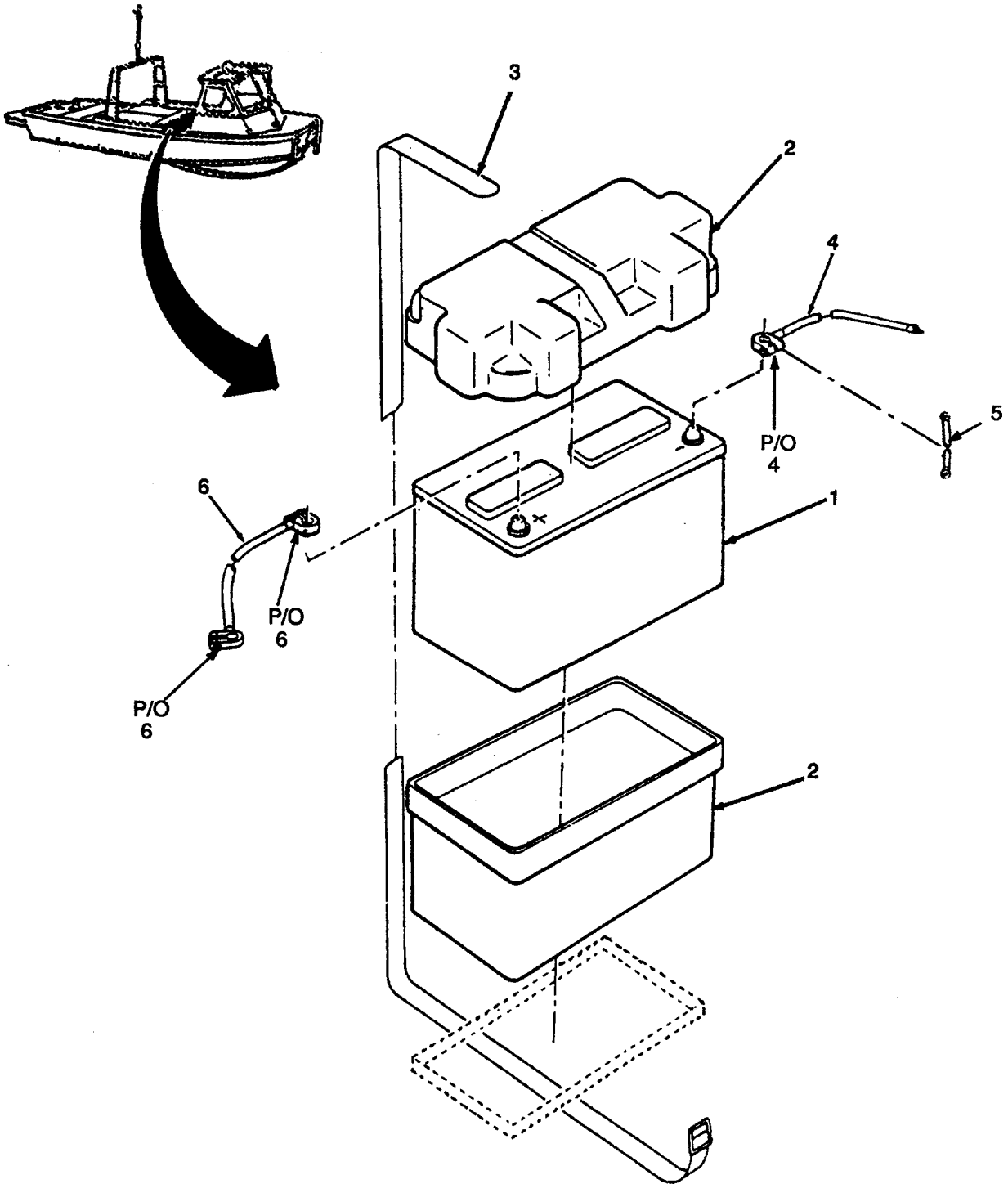

Figure 43. Batteries and Cables.

(1) ITEM NO	(2) SMR CODE	(3) CAGEC	(4) PART NUMBER	(5) DESCRIPTION AND USABLE ON CODES (UOC)	(6) QTY
				GROUP 11 ELECTRICAL SYSTEM	
				FIG. 43 BATTERIES AND CABLES	
1	XAOZZ	97403	13226E0320	BATTERY,STORAGE	1
2	PAOZZ	97403	13226E0398	BATTERY BOX PLASTIC,RED LID,..... INCLUDING STRAP.....	1
3	PAOZZ	2Y580	79-9997	.STRAP,RETAINING	1
4	PBOZZ	K3335	10-21-06	LEAD,STORAGE BATTER ISOLATOR TO..... PORT INNER BATTERY POS TERMINAL,6FT..... 6IN LG.....	1
4	PBOZZ	K3335	10-21-12	LEAD,STORAGE BATTER PORT OUTER NEG..... TERMINAL TO PORT ENGINE 9FT 6IN LG.....	1
4	PBOZZ	K3335	10-21-13	LEAD,STORAGE BATTER ISOLATOR TO..... STBD OUTER POS,3FT LG.....	1
4	PBOZZ	K3335	10-21-14	LEAD,STORAGE BATTER INTER-VEHICLE..... SOCKET TO STBD INNER NEG,2FT 3IN LG.	1
5	PBOZZ	K3335	10-21-07	LEAD,STORAGE BATTER ISOLATOR TO..... PORT ENGINE,13FT 3IN LG.	1
5	XDOZZ	97403	13226E0273-3	LEAD, ELECTRICAL BATTERY, ISOLATOR..... TO STBD ENGINE, 9 FT. LG.....	1
5	PBOZZ	K3335	10-21-09	LEAD,ELECTRICAL ISOLATOR TO INTER-..... VEHICLE SOCKET,10IN LG.	1
5	PBOZZ	K3335	10-21-10	LEAD,ELECTRICAL SOLENOID TO PORT..... INNER,5FT LG.....	1
5	PBOZZ	K3335	10-21-11	LEAD,ELECTRICAL GROUND,PORT TO..... STBD ENGINE,9FT 9IN LG.....	1
5	PBOZZ	K3335	10-21-15	LEAD,ELECTRICAL SOCKET TO..... STBD.ENGINE 7FT3IN LONG.....	1
5	PBOZZ	K3335	10-21-17	LEAD,ELECTRICAL ISOLATOR TO..... PARALLELING SOLENOID,2FT 6IN LG.....	1
6	PBOZZ	K3335	10-21-16	LEAD,STORAGE BATTER STBD,INNER..... BATTERY POS TO OUTER BATTERY NEG,..... 1FT 9IN LG.....	1

END OF FIGURE

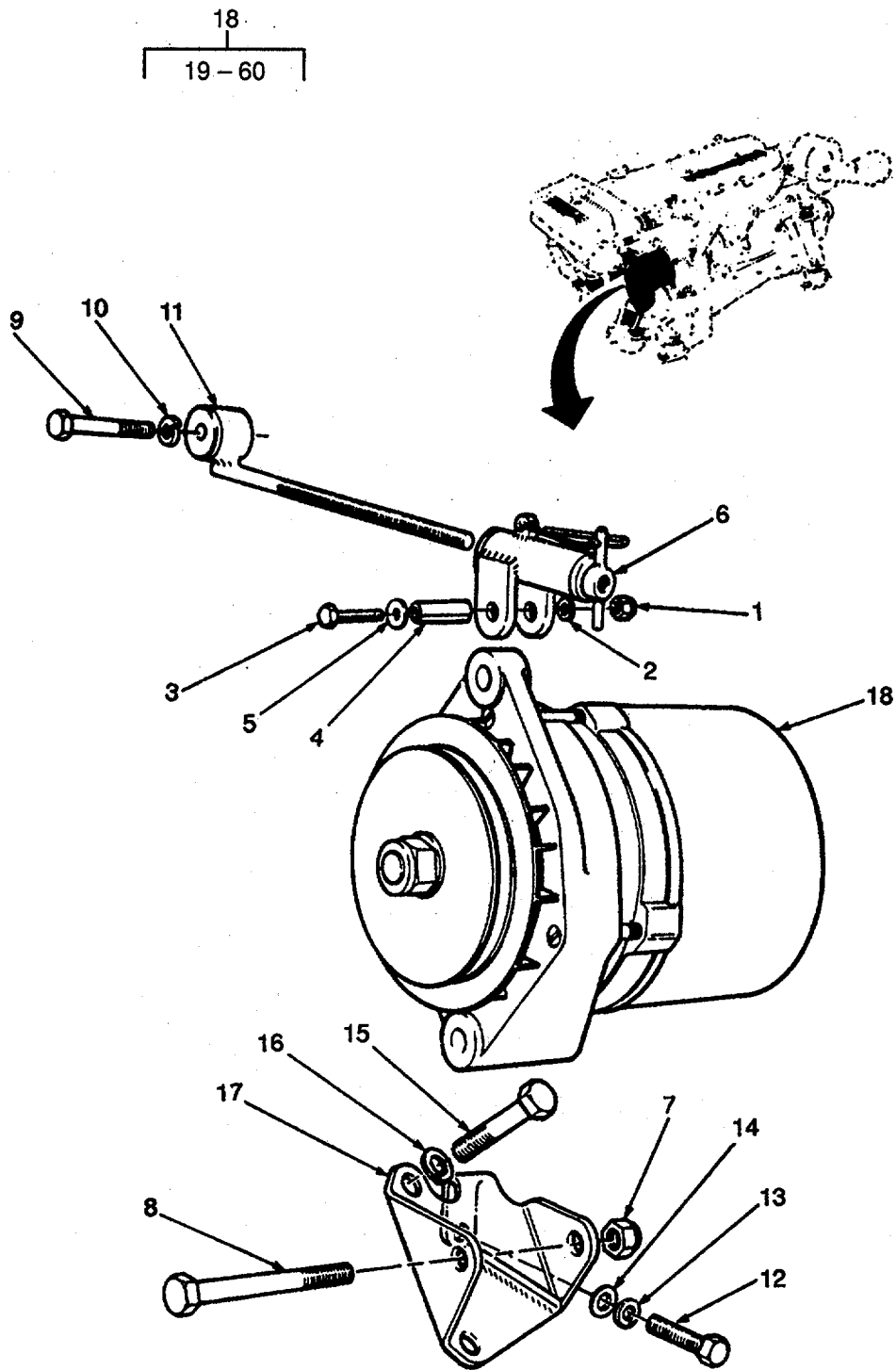

Figure 44. AC5 Alternator and Support Bracket (Sheet 1 of 3).

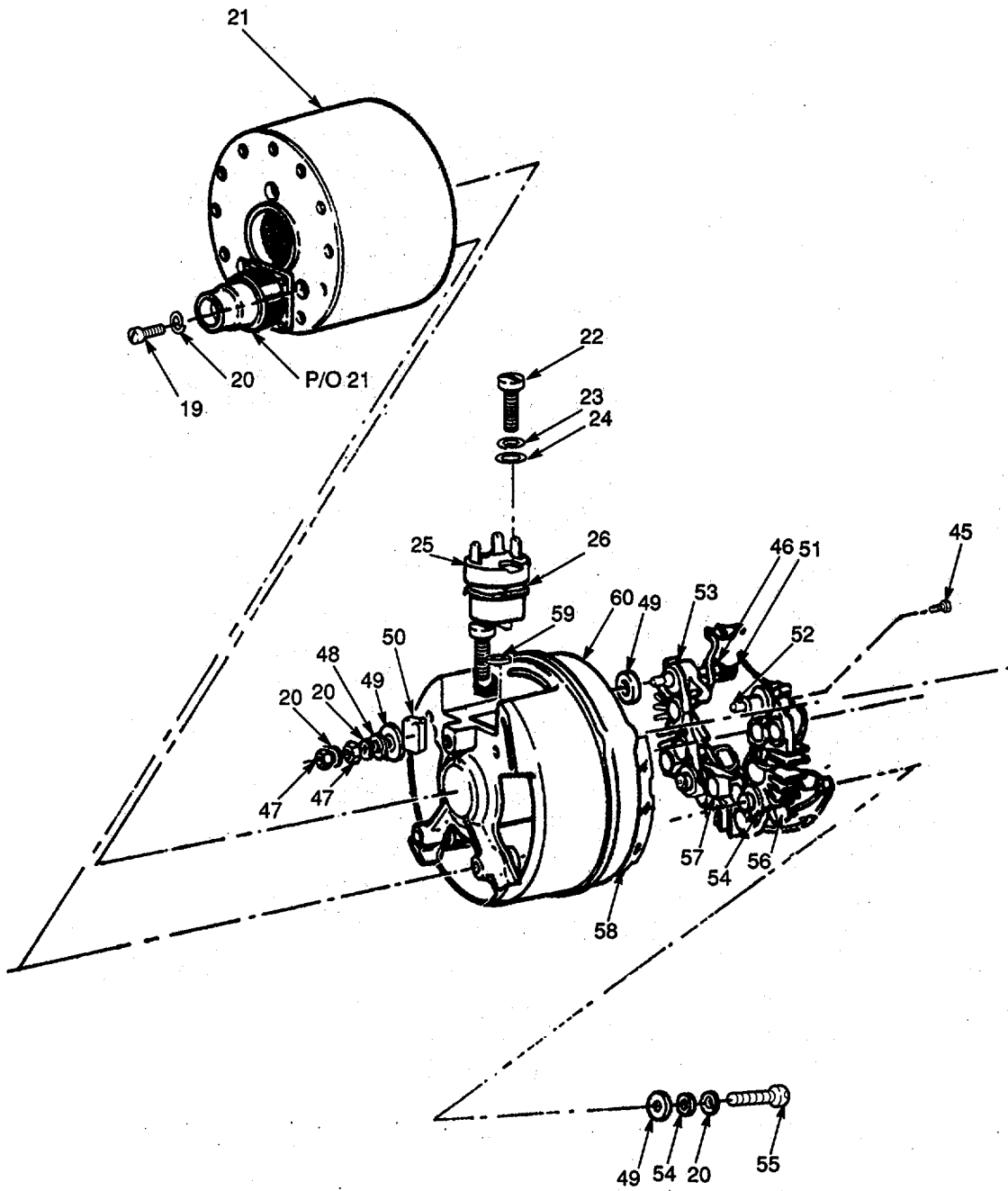

Figure 44. AC5 Alternator and Support Bracket (Sheet 2 of 3).

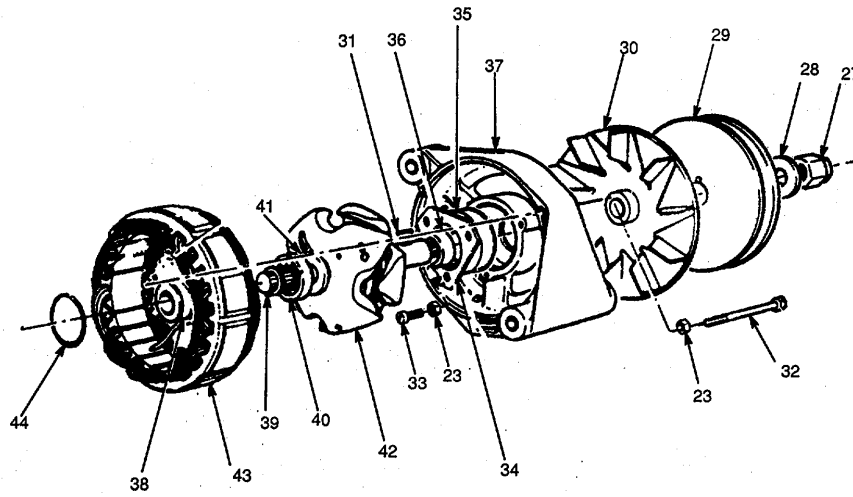

Figure 44. AC5 Alternator and Support Bracket (Sheet 3 of 3).

(1) ITEM NO	(2) SMR CODE	(3) CAGEC	(4) PART NUMBER	(5) DESCRIPTION AND USABLE ON CODES (UOC)	(6) QTY
				GROUP 11 ELECTRICAL SYSTEM	
				FIG. 44 AC5 ALTERNATOR AND SUPPORT BRACKET	
1	PAOZZ	U2340	55209	.NUT,SELF-LOCKING,HE NYLOC,2BA	1
				THREAD.	
2	XDOZZ	96906	FS27183-7	.WASHER,FLAT 3/16IN	1
3	PAOZZ	U2340	56200	.SCREW,CAP,HEXAGON H 2BA THREAD,	1
				2IN LG.....	
4	XDOZZ	96906	MS16562-267	.PIN,SPRING 3/8IN DIA,1-1/2IN LG	1
5	XDOZZ	U2340	59071	.WASHER,FLAT 3/6IN	1
6	PAOZZ	U2340	40053	.BRACKET ASSY,ADJUST ALTERNATOR.....	1
7	PAOZZ	96906	MS21044N7	.NUT,SELF-LOCKING,HE HEX, NYLOC, 7/	1
				16 IN. UNF	
8	PAOZZ	U2340	56440	.BOLT,MACHINE 7/8 UNF 4 IN LG	1
9	PAOZZ	U2340	57270	.BOLT,MACHINE 5/16IN UNC,2IN LG.....	1
10	PAOZZ	96906	M535340-45	.WASHER,LOCK 5/16IN	1
11	PAOZZ	U2340	40054	.ROD,ADJUSTING ALTERNATOR BELT.....	1
				TENSION.....	
12	XDOZZ	96906	MS35307-333	.BOLT,MACHINE 5/16IN UNC,3/4IN LG.....	1
13	PAOZZ	96906	MS35340-45	.WASHER,LOCK.....	1
14	PAOZZ	96906	MS27183-11	.WASHER,FLAT 5/16IN	1
15	PAOZZ	96906	MS35307-360	.SCREW,CAP,HEXAGON H 3/8IN UNC,1IN	2
				LG.....	
16	PAOZZ	96906	MS35340-46	.WASHER,LOCK 3/8IN	2
17	XDOZZ	U2340	40040	.BRACKET,ALTERNATOR.....	1
18	PAOFF	63632	1269730M	.GENERATOR,ENGINE AC	1
19	PBOZZ	U0041	5337-64C	..SCREW FIXING.....	3
20	PAOZZ	63632	5293-57	..WASHER,LOCK.....	3
21	XDOZZ	63632	6220-351	..COWL ASSEMBLY	1
22	PAFZZ	63632	5332-49	..SCREW,MACHINE BRUSH ASSY.....	2
23	PAFZZ	63632	5244-22	..WASHER,LOCK.....	2
24	PAFZZ	U0041	NW1-10T1	..WASHER,FLAT.....	2
25	PAFZZ	U0041	6220-477	..HOLDER ASSEMBLY,ELE.....	1
26	PAFZZ	U0041	6220-75	..GASKET,GENERATOR PART OF KIT P/N.....	1
				6010-17B.....	
27	PAFZZ	U0041	5330-423	..NUT,SELF-LOCKING,HE SHAFT,NYLOC	1
28	PAFZZ	U0041	NW1-39Z1	..WASHER,FLAT SHAFT	1
29	PBFZZ	U2340	40061	PULLEY,GROOVE	1
30	PBFZZ	U0041	622-498	..IMPELLER,FAN,AXIAL.....	1
31	XDFZZ	U0041	NK1-8	..KEY,WOODRUFF	1
32	PAFZZ	U0041	5335-807	..SCREW,EXTERNALLY RE	3
33	XDFZZ	U0041	NS37-14Z1	..SCREW,MACHINE	3
34	XDFZZ	U0041	6220-242	..PLATE,CLAMP.....	1
35	PAFZZ	U0041	6220-694	..BEARING,ALTERNATOR DRIVE END	1
36	XDFZZ	U0041	6220-307	..SPACER,BEARING.....	1
37	XAFZZ	U0041	6220-209K	..SHIELD ASSY,DRIVE END.....	1
38	PAFZZ	U0041	6220-104	..RING ASSEMBLY,ELECT	1
39	PAFZZ	U0041	NM2-4	..RING,RETAINING CIRCLIP	1
40	PAFZZ	U0041	NC2-26	..BEARING,BALL,ANNULA	1
41	PAFZZ	U0041	6220-371	..SPACER,ALTERNATOR,M.....	1

SECTION II

TM 5-1940-277-34P

(1) ITEM NO	(2) SMR CODE	(3) CAGEC	(4) PART NUMBER	(5) DESCRIPTION AND USABLE ON CODES (UOC)	(6) QTY
42	PAFZZ	U0041	6220-321B	..ROTOR,GENERATOR.....	1
43	PAFZZ	U2751	6220-123A	..STATOR,ALTERNATOR.....	1
44	KBFZZ	U0041	6220-481	..RING,SEAL,BEARING PART OF KIT P/N.....	1
				6010-17B.....	
45	XDFZZ	U0041	5332-47	..SCREW,RECESS HEAD	2
46	XDFZZ	U0041	5459-417	..TAG	1
47	PAOZZ	U0041	NU10-11T	..NUT,PLAIN,HEXAGON MAIN TERMINAL.....	2
48	XDFZZ	U0041	NW1-15T1	..WASHER,FLAT.....	2
49	PAFZZ	U0041	6220-141	..WASHER,FLAT TERMINAL.....	2
50	PAFZZ	U0041	5587-180	..BRUSH INSULATING	1
51	PAFZZ	U0041	5334-382	..TERMINAL,MAIN,POSITIVE	1
52	PAFZZ	U0041	5334-373	..TERMINAL,MAIN,NEGATIVE	1
53	XDFZZ	U0041	6220-139	..LOCATOR.....	3
54	XDFZZ	U0041	NW1-14T1	..WASHER,FLAT.....	2
55	PAFZZ	63632	5337-64	..SCREW, MACHINE	2
56	XDFZZ	U0041	6220-448	..LOCATOR.....	1
57	PAFZZ	U2751	6010-107	..HEAT SINK WITH DIOD	2
58	PAFZZ	U0041	6220-143	..INSULATOR,DIVIDING T SINK.....	1
59	KBFZZ	U0041	6220-296	..GROMMET,FIELD LEAD PART OF KIT P/N.....	1
				6010-17B.....	
60	XAFZZ	U0041	6220-593B	..SHIELD,SLIP RING EN.....	1
	PAFZZ	U0041	6010-17B	..SEAL KIT ALTERNATOR KIT	1
				INCLUDES,GASKET,RING SEALING & GROMMET	
				GASKET,GENERATOR (1)	44-26
				GROMMET,FIELD LEAD (1)	44-59
				RING,SEAL,BEARING (1)	44-44

END OF FIGURE

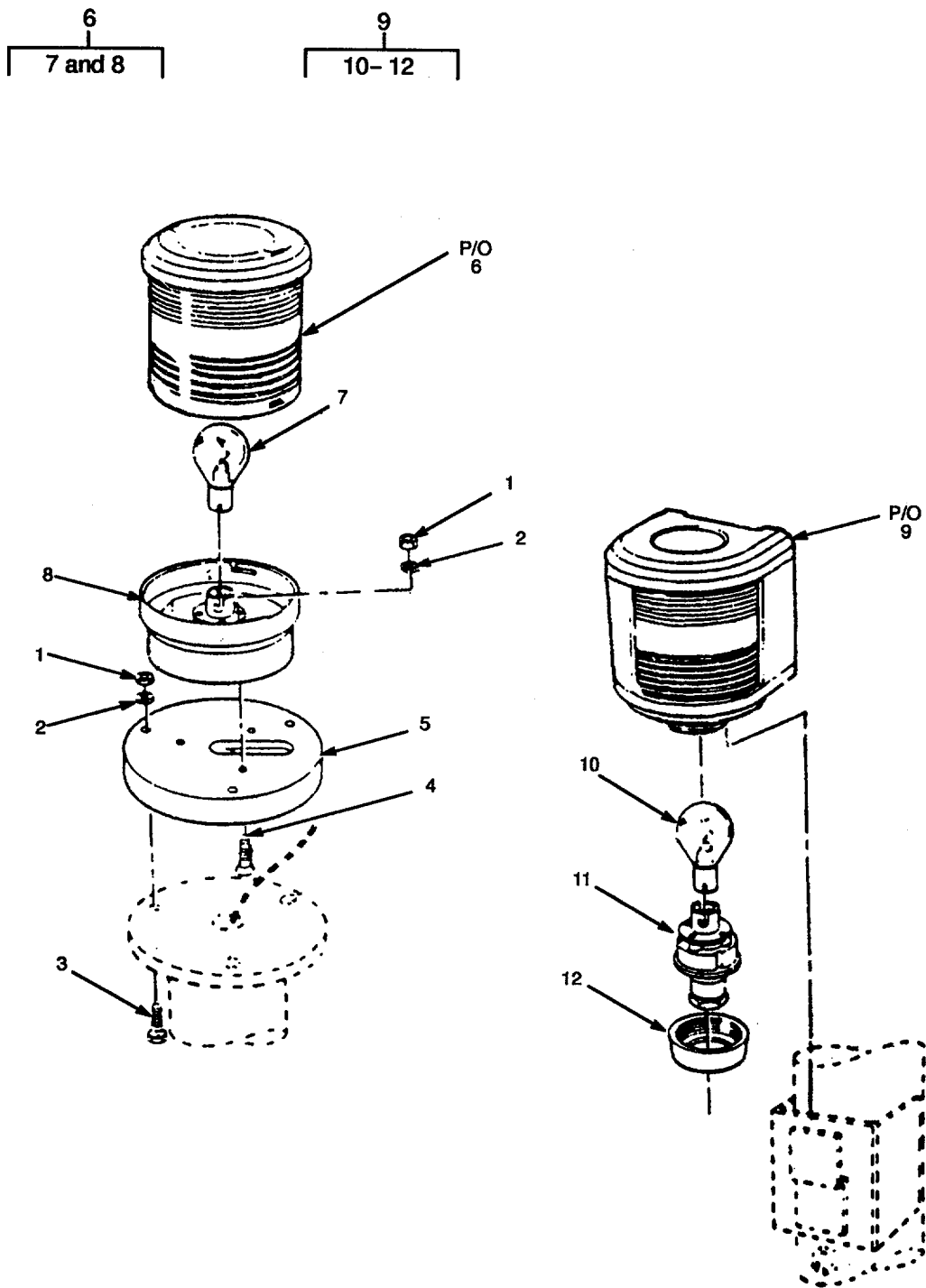

Figure 45. Navigation Lights MK-1 (Sheet 1 of 2).

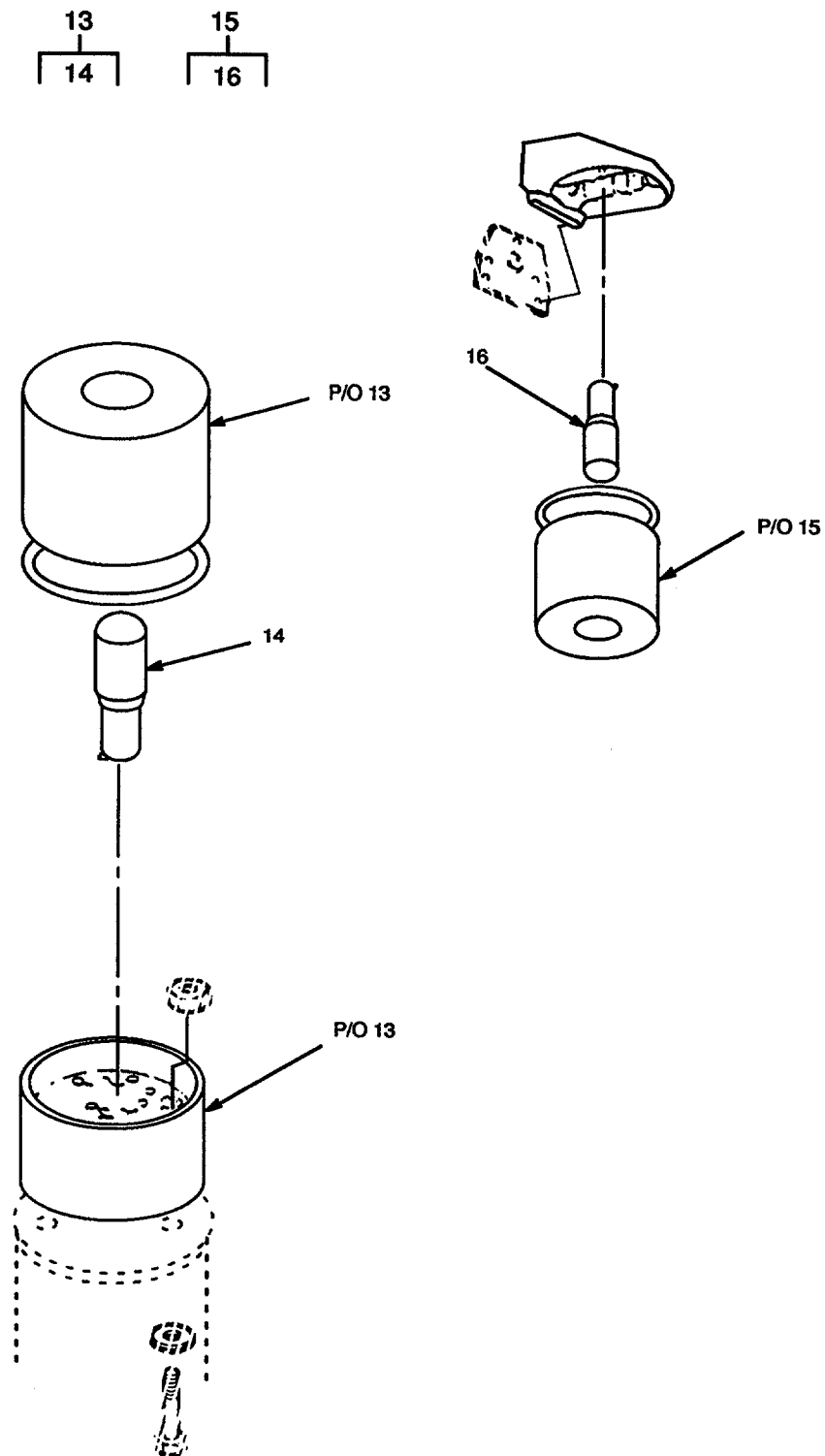

Figure 45. Navigation Lights MK-2 (Sheet 2 of 2).

(1) ITEM NO	(2) SMR CODE	(3) CAGEC	(4) PART NUMBER	(5) DESCRIPTION AND USABLE ON CODES (UOC)	(6) QTY
				GROUP 11 ELECTRICAL SYSTEM	
				FIG. 45 NAVIGATION LIGHTS (MK-1 AND MK-2)	
1	PAOZZ	K3335	52-04-05	.NUT,SELF-LOCKING,HE 5MM	3
				UOC:DLF	
2	PAOZZ	96906	MS27183-8	WASHER,FLAT.....	3
				UOC:DLF	
3	PAOZZ	K3335	56-30-05	.BOLT,MACHINE 5MM,30MM LG	3
				UOC:DLF	
4	PAOZZ	K3335	56-25-05	BOLT,MACHINE 5MM/25MM LG	3
				UOC:DLF	
5	PAOZZ	K3335	35-42-01	..PAD MOUNTING ANCHOR LIGHT	1
				UOC:DLF	
6	PAOZZ	D6046	33506-033	.LIGHT,NAVIGATIONAL, ANCHOR	1
				PEDESTAL MTD,CLEAR LENS,24V,10W	
				UOC:DLF	
7	PAOZZ	D6046	904-00006	..LAMP,INCANDESCENT 24V,10W	2
				UOC:DLF	
8	PAOZZ	D6046	83037-002	..BASE ASSEMBLY	1
				UOC:DLF	
9	PAOZZ	D6046	33501-003	.LIGHT,NAVIGATIONAL,	1
				UOC:DLF	
9	PAOZZ	97403	13226E0366-2	.LIGHT,NAVIGATIONAL, STERN,BRACKET	1
				MTD,CLEAR LENS,24V, 10W	
				UOC:DLF	
9	PAOZZ	97403	13226E0366-3	.LIGHT,NAVIGATIONAL, STERN,BRACKET	1
				MTD,YELLOW LENS,24V,10W.....	1
				UOC:DLF	
9	PAOZZ	D6046	33504-203	.LIGHT,NAVIGATIONAL, PORT,BRACKET	1
				MTD,RED LENS,24V25W.	
				UOC:DLF	
9	PAOZZ	97403	13226E0366-5	.LIGHT,NAVIGATIONAL, STARBOARD,.....	1
				BRACKET MTD,GREEN LENS,24V,25W.....	
				UOC:DLF	
10	PAOZZ	D6308	2525U	..LAMP,INCANDESCENT STEERING,PORT.....	1
				AND STARBOARD LIGHTS,24V,25W.	
10	PAOZZ	46576	375-24V-10W	..LAMP,INCANDESCENT.....	1
11	PAOZZ	D8863	Z02.257DF/439	..LAMPHOLDER BAYONET	1
				UOC:DLF	
12	XAOZZ	D6046	958-00155	..COLLAR.....	1
				UOC:DLF	
13	PAOZZ	97403	13226E0503	.LIGHT,NAVIGATIONAL, BASE MOUNTED,	1
				ANCHOR LIGHT, CLEAR LENS, 24V,25W.....	
				UOC:DVU	
14	PAOZZ	46576	375 24V 25W	..LAMP,INCANDESCENT 24V,25W	2
15	PAOZZ	97403	13226E0502-2	.LIGHT,NAVIGATIONAL, TOP MOUNTED,	1
				CLEAR LENS 24V,10W, STERN LIGHT	
				LOWER.....	
				UOC:DVU	
15	PAOZZ	46576	200 MT 24V 25W	.LIGHT,NAVIGATIONAL, TOP MOUNTED,	1

SECTION II

TM 5-1940-277-34P

(1) ITEM NO	(2) SMR CODE	(3) CAGEC	(4) PART NUMBER	(5) DESCRIPTION AND USABLE ON CODES (UOC)	(6) QTY
15	PAOZZ	97403	13226E0502-3	MAST-HEAD, CLEAR LENS, 24V,25W, (TOWING UOC:DVU .LIGHT,NAVIGATIONAL, TOP MOUNTED TOWING LIGHT, YELLOW LENS 24V, 10W, UOC:DVU	1
15	PAOZZ	97403	13226E0502-4	.LIGHT,NAVIGATIONAL, TOP MOUNTED RED LENS, 24V,25W, PORT SIDE UOC:DVU	1
15	PAOZZ	97403	13226E0502-5	.LIGHT,NAVIGATIONAL, TOP MOUNTED GREEN LENS, 24V,25W, STARBOARD SIDE UOC:DVU	1
16	PAOZZ	46576	375-24V-10W	..LAMP,INCANDESCENT W/0502-3 UOC:DVU	1
16	PAOZZ	46576	375 24V 25W	..LAMP,INCANDESCENT UOC:DVU	1

END OF FIGURE

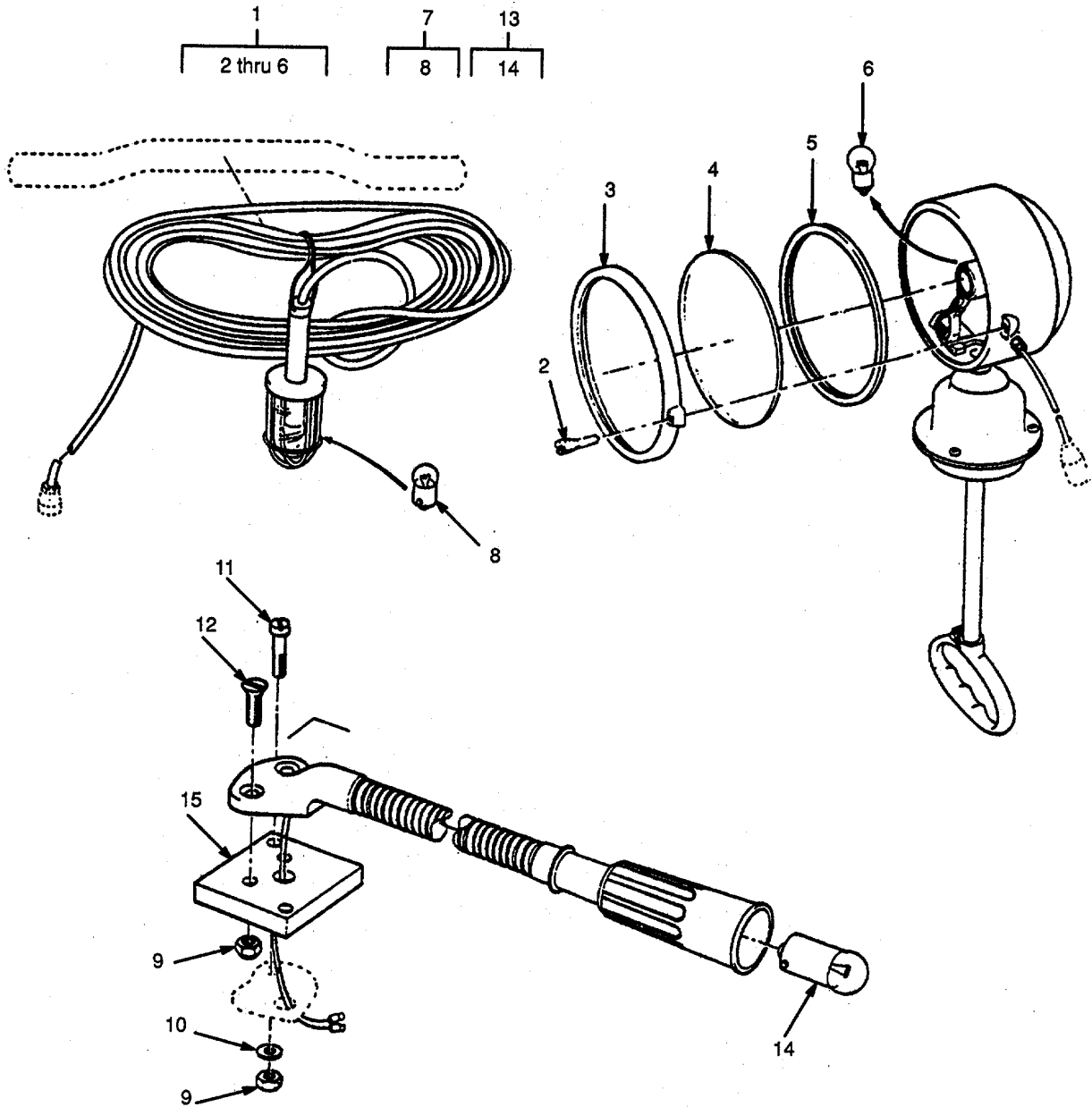

Figure 46. Searchlight, Inspection and Map Reading Lights.

(1) ITEM NO	(2) SMR CODE	(3) CAGEC	(4) PART NUMBER	(5) DESCRIPTION AND USABLE ON CODES (UOC)	(6) QTY
				GROUP 11 ELECTRICAL SYSTEM	
				FIG. 46 SEARCHLIGHT, INSPECTION AND MAP READING LIGHTS	
1	PBOOO	97403	13226E0293	.SEARCHLIGHT.....	1
2	PAOZZ	K0165	267437	..SCREW,BEZEL	2
3	XDOZZ	K0165	134200	..BEZEL.....	1
4	XDOZZ	19099	MEC90-0003	..GLASS,FRONT	1
5	PAOZZ	K0165	147000	..GASKET FRONT	1
6	PAOZZ	K0165	832700	..LAMP,INCANDESCENT 24V,60W	1
7	PAOZZ	97403	13226E0299	LIGHT,INSPECTION.....	1
8	PAOZZ	K2786	126507	.LAMP,24V,5W.....	1
9	XDOZZ	K3335	52-04-05	NUT,SELF-LOCKING,HE 5MM	2
				UOC:DLF	
10	XDOZZ	96906	MS27183-8	.WASHER,FLAT.....	2
				UOC:DLF	
11	XDOZZ	15526	85-M5X30	SCREW,PAN HEAD.....	2
				UOC:DLF	
12	XDOZZ	15526	965-M5X20	SCREW,FLAT HEAD,CSK 5MM X 20MM LG.....	2
				UOC:DLF	
13	PAOZZ	97403	13226E0297	LIGHT,FLEXIBLE READING	1
				UOC:DLF	
14	PAOZZ	K0533	8GA-002-071-241	.LAMP,INCANDESCENT 24V,5W,1 PIN	1
				UOC:DLF	
15	XDOZZ	K3335	14-46-03	PAD,TUFNOL,MOUNTING	1
				UOC:DLF	

END OF FIGURE

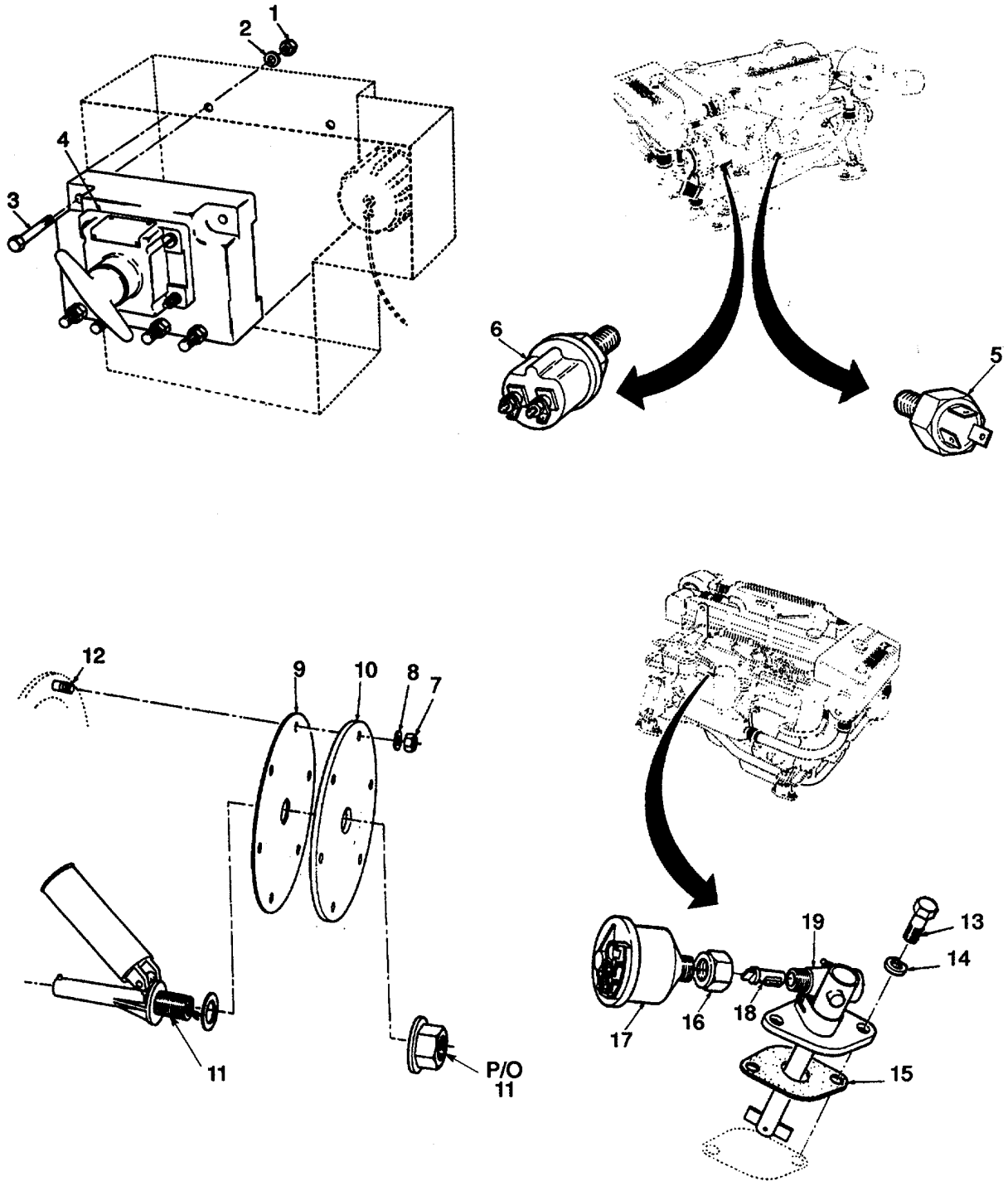

Figure 47. Master Switch, Oil Pressure, Fuel Level and Tachometer Sending Units.

(1) ITEM NO	(2) SMR CODE	(3) CAGEC	(4) PART NUMBER	(5) DESCRIPTION AND USABLE ON CODES (UOC)	(6) QTY
				GROUP 11 ELECTRICAL SYSTEM	
				FIG. 47 MASTER SWITCH, OIL PRESSURE FUEL LEVEL AND TACHOMETER SENDING UNITS	
1	XDOZZ	K3335	52-04-06	NUT,SELF-LOCKING,HE AEROTIGHT,6MM.....	3
2	XDOZZ	96906	MS15795-809	WASHER,FLAT.....	3
3	XDOZZ	39428	91287A143	SCREW, MACH M6 X 1.0 X 45MM L	3
4	PBOZZ	97403	13226E0290	SWITCH,ROTARY MASTER BATTERY	1
5	PBOZZ	U2340	36300	.SWITCH,LOW OIL PRES	1
6	PBOZZ	U2340	36180	.SENDER,ENGINE OIL P.....	1
7	PAOZZ	K3335	52-04-05	NUT,SELF-LOCKING,HE 5MM	6
8	PAOZZ	96906	MS27183-8	WASHER, FLAT.....	6
9	XDOZZ	K3335	25-46-07	GASKET CORK,FUEL SENDING UNIT	1
10	XDOZZ	K3335	25-11-06	PLATE,COVER,FUEL SENDER.....	1
11	PAOZZ	K4368	RSF33-A901	SWITCH, FLOAT LOW FUEL SENDER.....	1
12	XDOZZ	16834	IFI-STD-528	STUD & BOLT, METRIC CLASS A1-70.....	6
				ASTM F738, M5 X 0.8 X 25 MM LG	
13	PAOZZ	U2340	57203	.SCREW,CAP,HEXAGON H 1/4IN UNC,5/.....	2
				8IN LG.....	
14	PAOZZ	96906	MS35340-44	.WASHER,LOCK HEAVY, 1/4 IN	2
15	PAOZZ	U2340	50150	.GASKET PART OF KIT P/N 693F6008GAA.....	1
16	PBOZZ	U2340	35022	.NUT,PLAIN,HEXAGON VDO DRIVE,3/4IN	1
				24TPI	
17	PAOZZ	U2340	36160	.SENDER,TACHOMETER.....	1
18	PAOZZ	U2340	35021	.TIP,DRIVE	1
19	PAOZZ	U2340	35020	.GEARBOX,TACHOMETER DRIVE ,90	1

END OF FIGURE

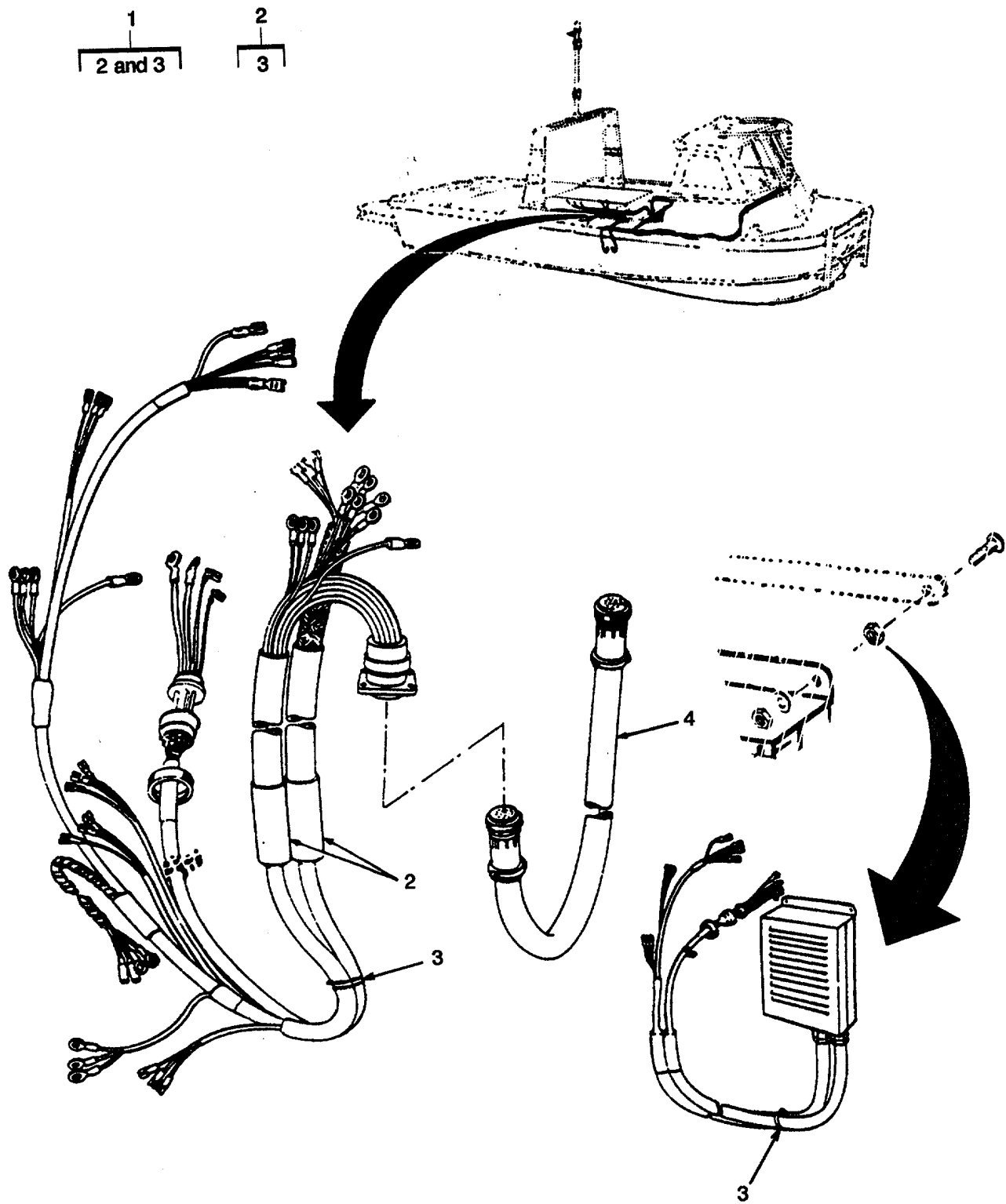

Figure 48. Engine Wiring Harness

SECTION II

TM 5-1940-277-34P

(1) ITEM NO	(2) SMR CODE	(3) CAGEC	(4) PART NUMBER	(5) DESCRIPTION AND USABLE ON CODES (UOC)	(6) QTY
				GROUP 11 ELECTRICAL SYSTEM	
				FIG. 48 ENGINE WIRING HARNESS	
1	PAFFF	97403	13226E0339	.WIRING HARNESS,BRAN BRANCHED,	1
				CONTROL BOX ASSY	
2	PBFZZ	U2340	81118	..WIRING HARNESS,ENGI ENGINES TO	1
				CONTROL BOX,24V	
3	XAOZZ	96906	MS3367-1-5	...STRAP, TIEDOWN	36
4	PBFZZ	97403	13226E0359-1	WIRING HARNESS CONTROL BOX TO	1
				INSTRUMENT PANEL, PORT.....	
4	PBFZZ	U2340	81120	WIRING HARNESS,ENG CONTROL BOX TO.....	1
				INSTRUMENT PANEL,STBD ENGINE,7M.....	

END OF FIGURE

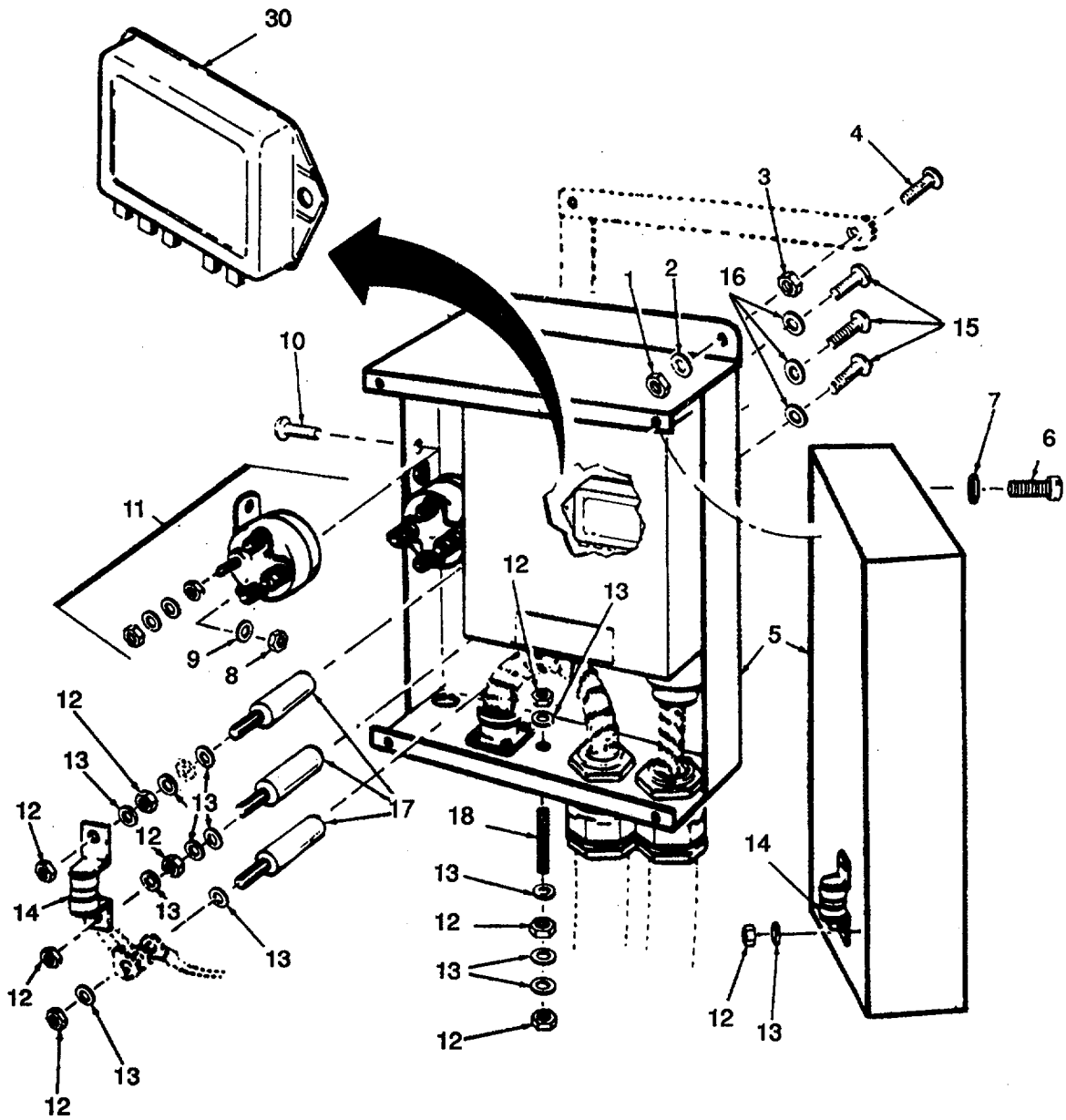

Figure 49. Screened Control Box (Sheet 1 of 2).

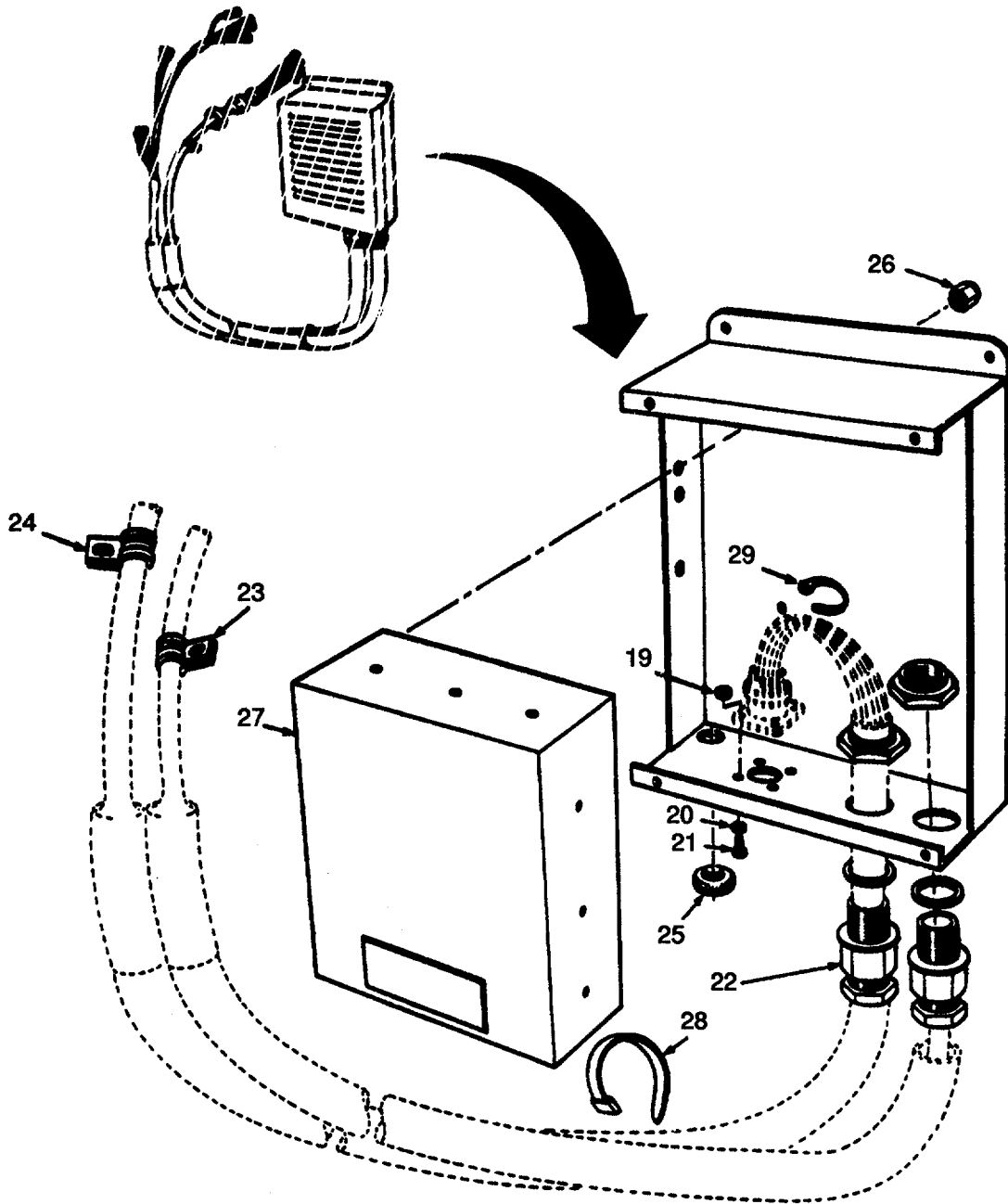

Figure 49. Screened Control Box (Sheet 2 of 2).

(1) ITEM NO	(2) SMR CODE	(3) CAGEC	(4) PART NUMBER	(5) DESCRIPTION AND USABLE ON CODES (UOC)	(6) QTY
				GROUP 11 ELECTRICAL SYSTEM	
				FIG. 49 SCREENED CONTROL BOX	
1	XDFZZ	K3335	52-04-06	NUT,SELF-LOCKING,HE 6MM	4
2	XDFZZ	96906	MS27183-9	WASHER,FLAT.....	4
3	XDFZZ	80204	B18241A060	NUT,PLAIN,HEXAGON 6MM	4
4	XDFZZ	K3335	53-30-06	SCREW,MACHINE 6MM,30MM LG	4
5	XAFZZ	U2340	81245	..BOX,CONTROL NEXT HIGHER ASSY.NSN.....	1
				2920-01-122-3154	
6	PAOZZ	U2340	58066	..SCREW,MACHINE STN STL,6MM,20MM LG	4
7	PAOZZ	U2340	59201	..WASHER,NYLON SEALING	4
8	XDOZZ	80204	B18241A050	..NUT,PLAIN,HEXAGON 5MM	4
9	XDOZZ	U2340	59153	..WASHER,LOCK SHAKEPROOF,5MM.....	4
10	XDOZZ	U2340	58042	..SCREW,MACHINE 5MM,16MM LG	4
11	PAOZZ	U2340	40570	..SOLENOI D, ELECTRICAL	2
12	XDOZZ	U2340	55025	..NUT,PLAIN,HEXAGON BRASS,HALF,6MM.	2
13	XDOZZ	96906	MS15795-609	..WASHER,FLAT,BRASS BRASS,6MM	2
14	PAOZZ	U2340	40561	..FUSE,ELECTRICAL.....	1
15	XDFZZ	U2340	58062	..SCREW,MACHINE 6MM,10MM LG	3
16	PAFZZ	U2340	59154	..WASHER,LOCK SHAKEPROOF,6MM.....	3
17	PAFZZ	U2340	57910	..PILLAR,INSULATING.....	3
18	XDFZZ	U2340	58068	..STUD,PLAIN BRASS,6MM,35MM LG	3
19	XDFZZ	U2340	55000	..NUT,PLAIN,HEXAGON STN STL,3MM.....	4
20	XDFZZ	96906	MS15795-303	..WASHER,FLAT STN STL, 3MM	4
21	XDFZZ	U2340	58020	..SCREW,MACHINE STN STL,3MM,10MM LG	4
22	PBFZZ	U2340	81010	..CONNECTOR,CONDUIT	2
23	XDFZZ	U2340	15395	..CLIP,NO1	2
24	XDFZZ	U2340	15397	..CLIP,NO4.....	1
25	XDFZZ	U2340	31086	..GROMMET BLIND	1
26	XDOZZ	96906	MS21044C4	..NUT,SELF,LOCKING,HE NYLOC,1/4 IN.....	4
				UNF	
27	XDFZZ	U2340	40072	..LID, CONTROL BOX.....	1
28	PAOZZ	U2340	15385	..TIE,CABLE.....	3
29	PAFZZ	U2340	81085	..TIE,CABLE,SMALL	10
30	PAFZZ	63632	1697D548	..VOLTAGE REGULATOR G.....	1

END OF FIGURE

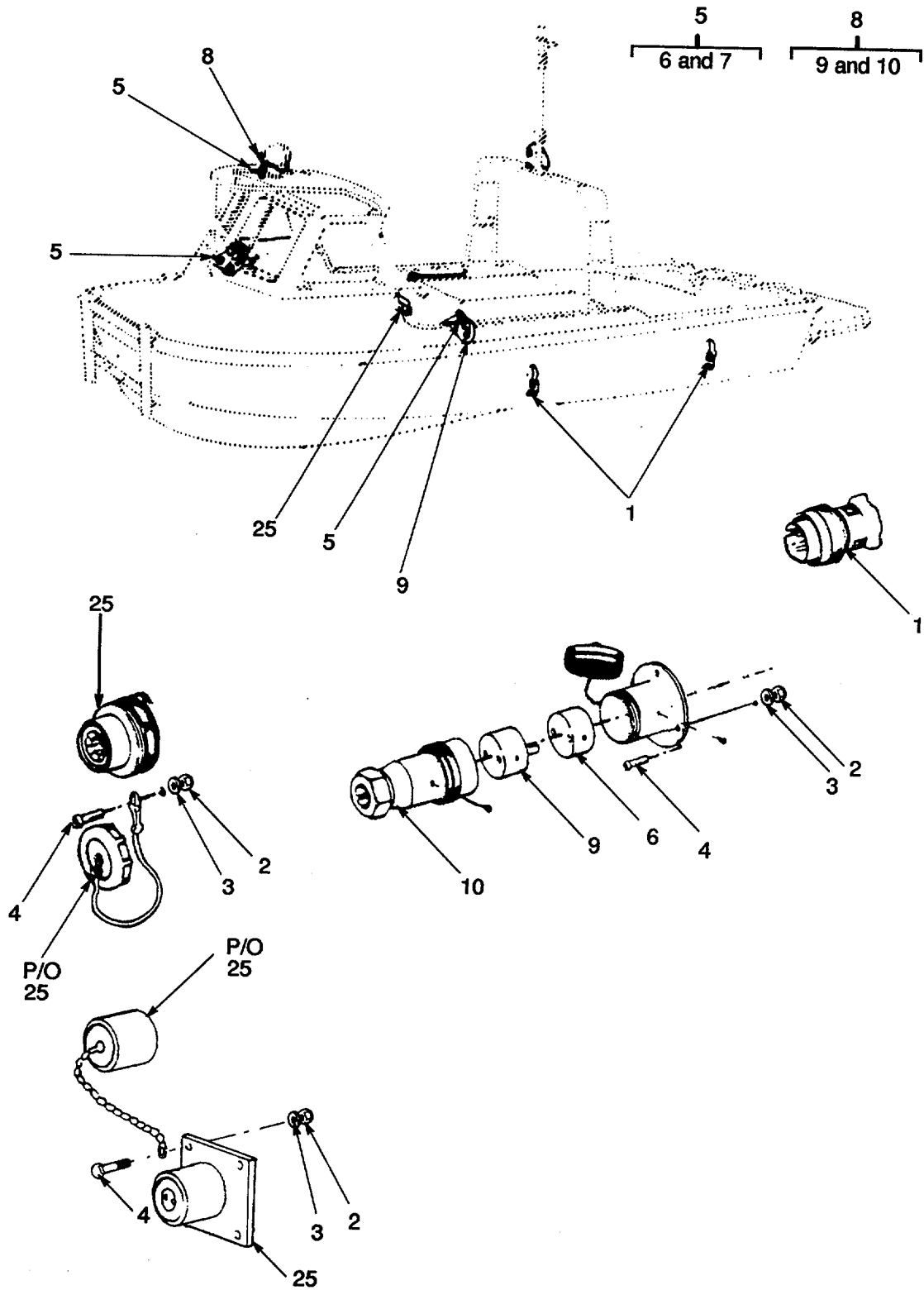

Figure 50. Plugs and Sockets (Sheet 1 of 2).

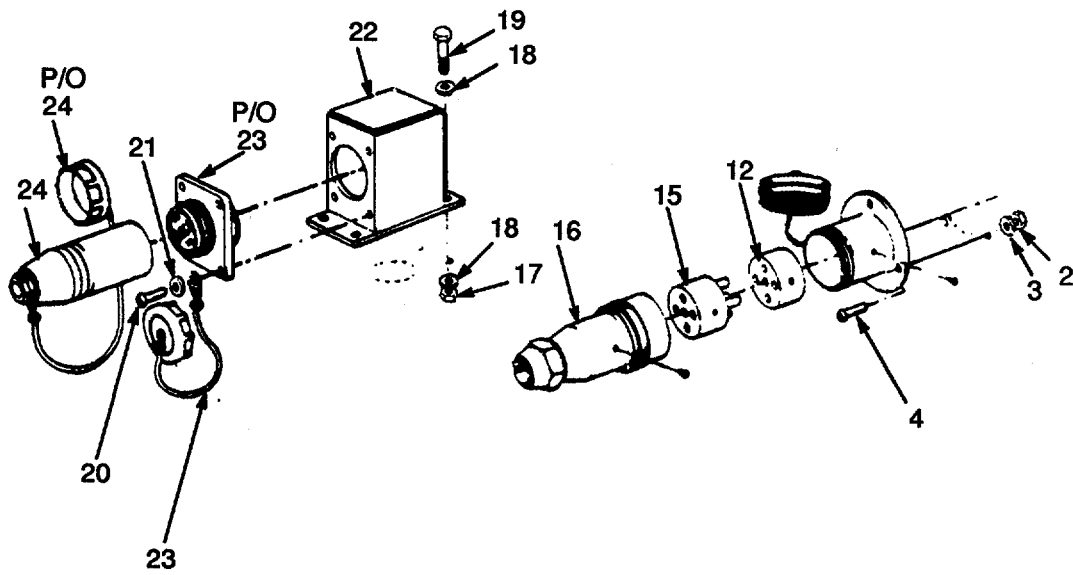
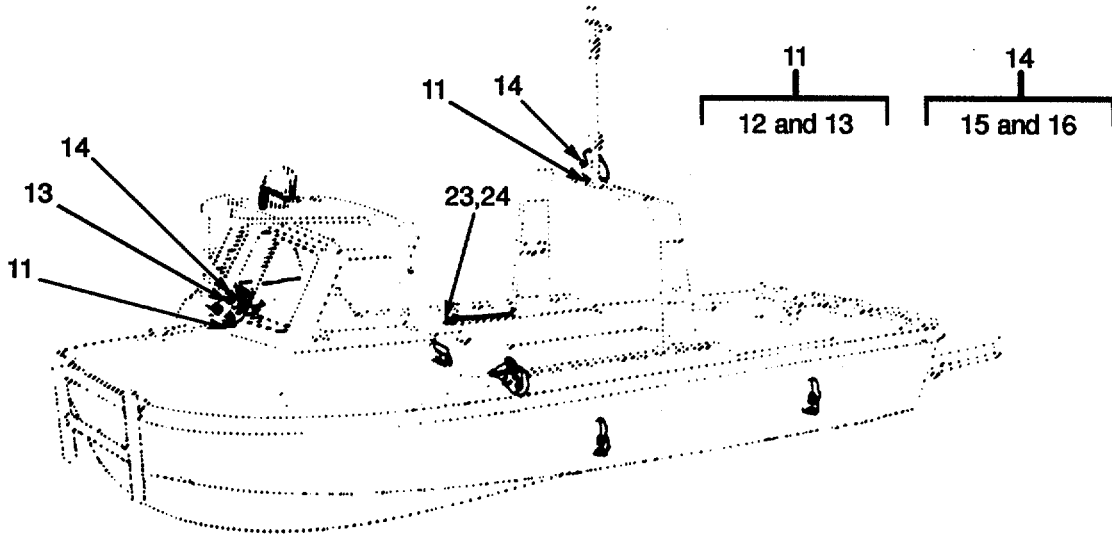

Figure 50. Plugs and Sockets (Sheet 2 of 2).

(1) ITEM NO	(2) SMR CODE	(3) CAGEC	(4) PART NUMBER	(5) DESCRIPTION AND USABLE ON CODES (UOC)	(6) QTY
				GROUP 11 ELECTRICAL SYSTEM	
				FIG. 50 PLUGS AND SOCKETS	
1	XDOZZ	96906	MS3456W16-11S	CONNECTOR,PLUG,ELEC.....	1
2	PAOZZ	K3335	52-04-04	NUT,SELF-LOCKING,HE 4MM	3
3	PAOZZ	96906	MS15795-841	WASHER,FLAT.....	6
4	PAOZZ	K3335	54-16-04	SCREW,MACHINE PAN HD,4MM,16MM LG	3
5	PBOZZ	5V947	N662	SOCKET,ELECTRICAL FLANGED,2 PIN	1
6	XAOZZ	U0119	INT662	.INTERIOR,SOCKET,FLA	1
7	XAOZZ	U0119	N662/9940	.CASE,WITH COVER,SOC	1
8	PBOZZ	97403	13226E0351	PLUG,ELECTRICAL 2 PIN	1
9	XAOZZ	U0119	INT600	.INTERIOR, PLUG, NIPHA.....	1
10	XAOZZ	U0119	N6009939	.CASE,WITH GLAND,PLU	1
11	PBOZZ	97403	13226E0355	SOCKET,ELECTRICAL 0500 #14	1
12	XAOZZ	U0119	INT549/5	.INTERIOR SOCKET,FLA	1
13	XAOZZ	U0119	W549155	.PLUG,ELECTRICAL.....	1
				UOC:DVU	
14	PBOZZ	97403	13226E0354	CONNECTOR,PLUG, ELEC 5 PIN.....	1
15	XAOZZ	U0119	INT527/5	.INTERIOR,PLUG,NIPHA N 5 PIN	1
16	XAOZZ	U0119	N527/5/9939	.CASE,WITH GLAND,PLU	1
17	XDOZZ	K3335	52-04-06	NUT,SELF-LOCKING,HE 6MM	4
18	PADZZ	96906	MS27183-9	WASHER, FL.AT.....	8
19	PAOZZ	K3335	57-25-06	SCREW,CAP,HEXAGON H FULL THREAD,.....	4
				6MM,25MM LG.....	
20	XDOZZ	15526	85-M625	SCREW,MACHINE PAN HD,6MM,25MM LG	4
21	PAOZZ	96906	MS27183-9	WASHER,FLAT.....	4
22	XDOZZ	97403	13226E0186	BOX,SOCKET, ELECTRICAL	1
23	PBOZZ	K1601	FV502631	SOCKET,ELECTRICAL MAST,12 PIN	1
24	PAOZZ	97403	13226E0360	CONNECTOR,PLUG,ELEC MAST,12 PIN	1
25	PBOZZ	K1601	FV564836	CONNECTOR,RECEPTACL SLAVE	1
25	PAOZZ	19207	11674728	CONNECTOR, RECEPTACL	1
				UOC:DVU	

END OF FIGURE

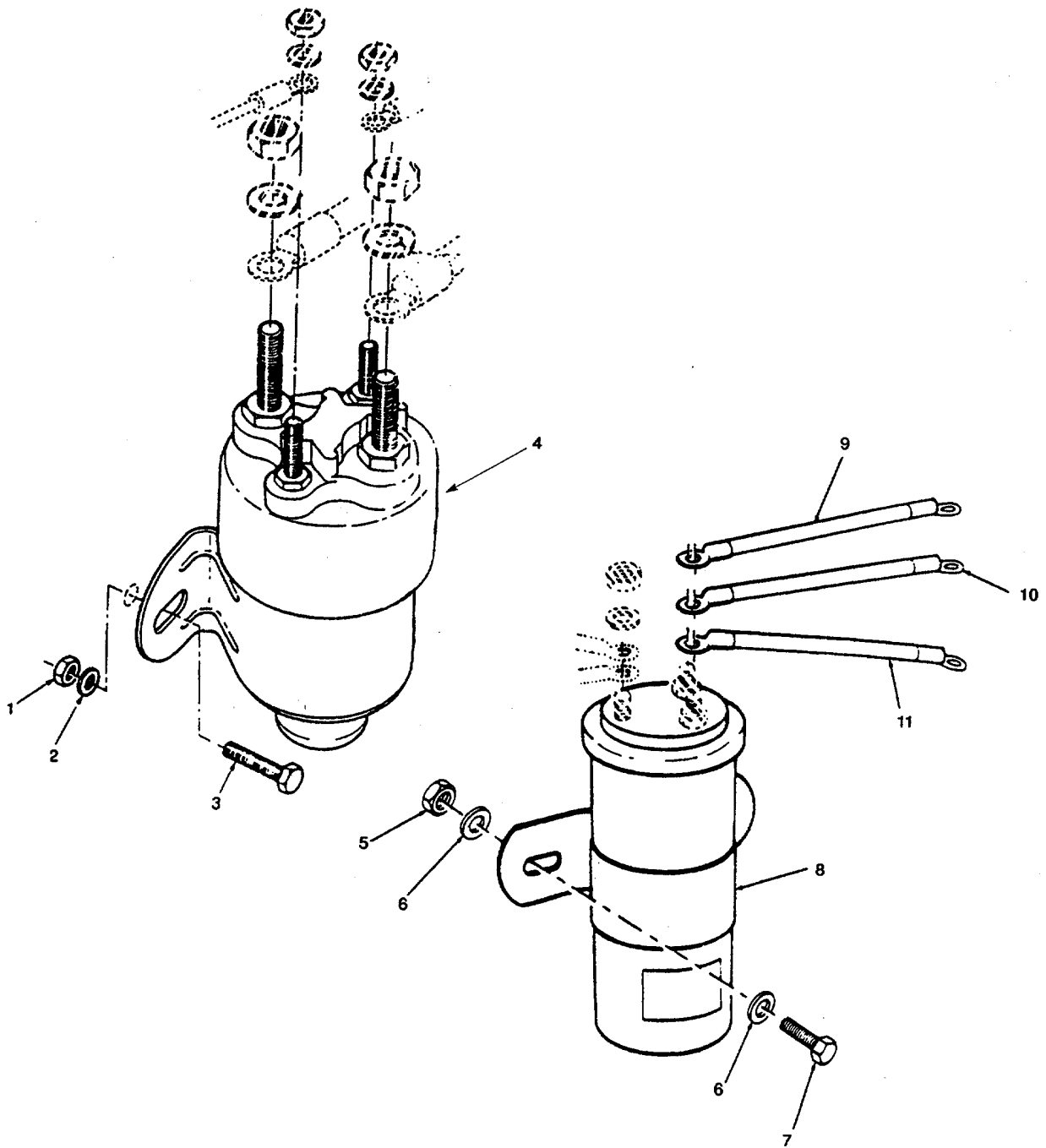

Figure 51. Blocking Diode & Solenoid
Emergency Link

(1) ITEM NO	(2) SMR CODE	(3) CAGEC	(4) PART NUMBER	(5) DESCRIPTION AND USABLE ON CODES (UOC)	(6) QTY
				GROUP 11 ELECTRICAL SYSTEM	
				FIG. 51 BLOCKING DIODE AND SOLENOID EMERGENCY LINK	
1	PAOZZ	K3335	52-04-05	NUT,SELF-LOCKING,HE 5MM	2
2	PAOZZ	96906	MS27183-8	WASHER,FLAT.....	2
3	PAOZZ	K3335	57-16-05	SCREW,CAP,HEXAGON H FULL THREAD,.....	2
				5MM,16MM LG.....	
4	PAOZZ	97403	13226E0329	SOLENOID,ELECTRICAL LINK	1
5	XDOZZ	K3335	52-04-08	NUT,SELF-LOCKING,HE AEROTIGHT,8MM.....	2
6	PAOZZ	96906	MS27183-13	WASHER,FLAT.....	4
7	PAOZZ	K3335	56-25-08	BOLT,MACHINE 8MM,25MM LG	2
8	PBOZZ	97403	13226E0371	DIODE,BLOCKING NEGATIVE GROUND,	1
				TYPE 4BD.....	
9	XDFZZ	97403	13226E0273-15	LEAD, ELECTRICAL PORT ENGINE	1
				STARTER	
10	XDFZZ	97403	13226E0273-13	LEAD, ELECTRICAL PORT BLOCKING	1
				DIODE TO STBD BLOCKING DIODE	
11	XDFZZ	97403	13226E0273-14	LEAD, ELECTRICAL STBD BLOCKING.....	1
				DIODE TO PORT BLOCKING DIODE.....	

END OF FIGURE

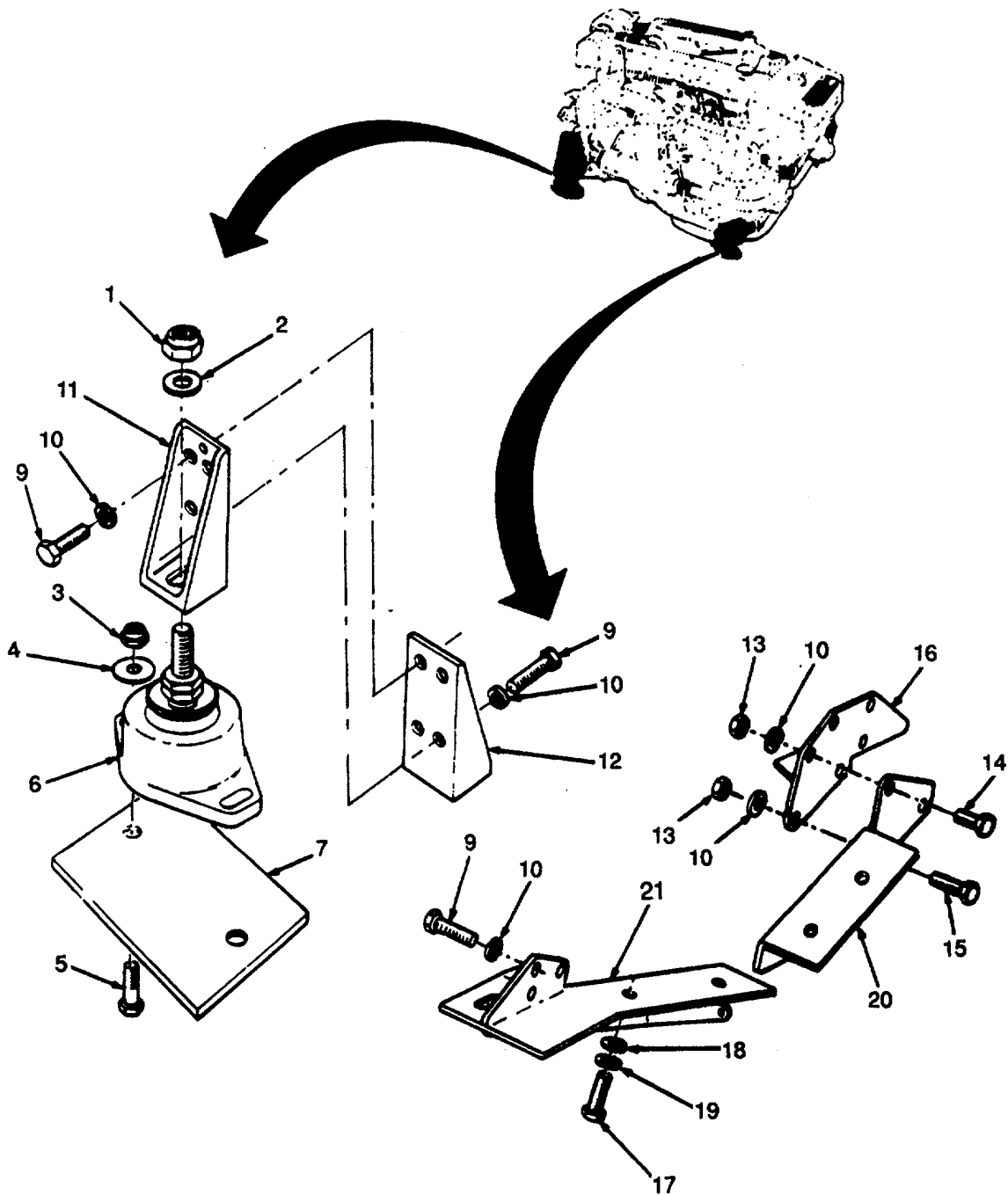

Figure 52. Engine, Mounts, and Brackets (Sheets 1 of 2).

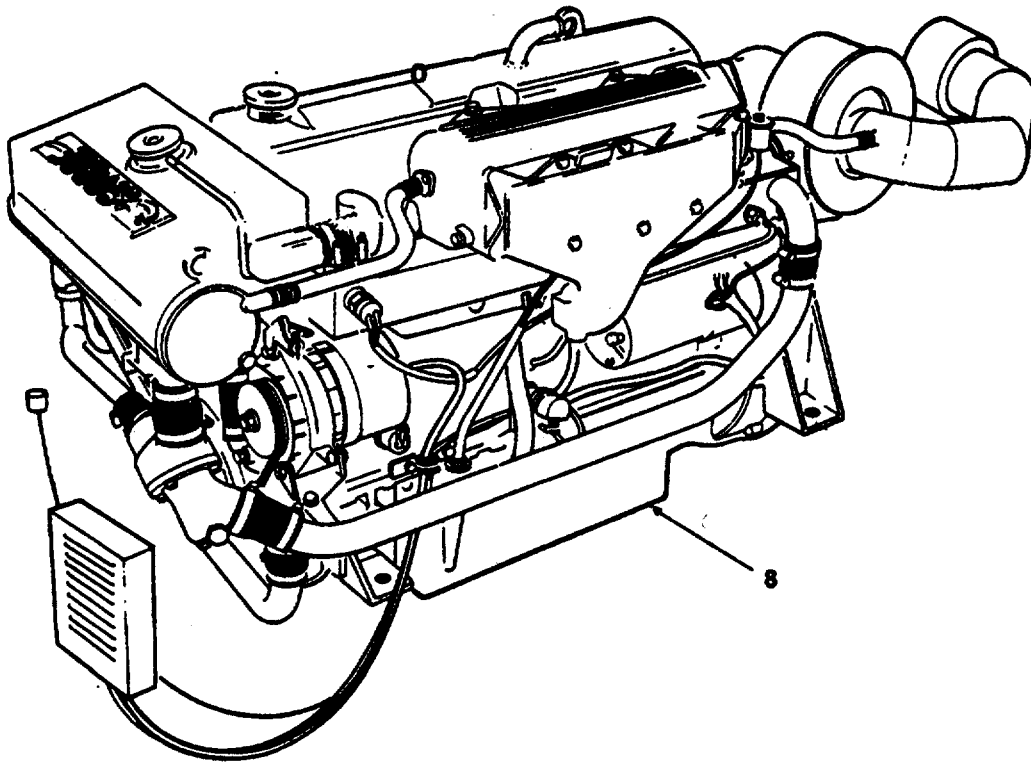

Figure 52. Engine, Mounts, and Brackets (Sheets 2 of 2).

(1) ITEM NO	(2) SMR CODE	(3) CAGEC	(4) PART NUMBER	(5) DESCRIPTION AND USABLE ON CODES (UOC)	(6) QTY
				GROUP 12 ENGINE	
				FIG. 52 ENGINE, MOUNTS, AND BRACKETS	
1	PAFZZ	K3335	62-01-12	NUT,SELF-LOCKING,HE 3/4IN UNF	4
2	PAFZZ	K3335	67-01-12	WASHER,FLAT 3/4IN	4
3	PAFZZ	K3335	52-04-12	NUT,SELF-LOCKING,HE AEROTIGHT,12MM.....	8
4	PAFZZ	96906	MS15795-817	WASHER,FLAT.....	8
5	PAFZZ	K3335	56-55-12	BOLT,MACHINE 12MM,55MM LG	8
6	PAFZZ	96867	DF236	MOUNT,RESILIENT LEX	4
7	XDFZZ	K3335	27-11-05	PAD,ENGINE FEET	1
8	AFFHD	U2340	212COMMERCIALCSB STBUSA	ENGINE,DIESEL STARBOARD	1
8	AFFHD	97403	13226E0413	ENGINE,DIESEL,TURBO..... UOC:DLF	1
8	AFFHD	U2340	212COMMERCIALCSB PORTUSA	ENGINE,DIESEL PORT	1
8	AFFHD	97403	13226E0412	ENGINE,DIESEL,TURBO CHARGED, FOR BOAT BRIDGE ERECTION USCSBMK2,PORT SIDE. ORDER ENGINE, NSN: 2815-01- 233-8393	2
9	PAHZZ	U2340	57408	UOC:DVU .SCREW,CAP,HEXAGON H 7/16IN UNC/ IN LG	11
10	PAHZZ	96906	MS35340-48	.WASHER,LOCK 7/16IN	17
11	XDHZZ	U2340	26030	.BRACKET,ENGINE MOUNTING,REAR, INJECTION SIDE,MODIFIED.....	1
12	XDHZZ	U2340	24983	.BRACKET,ENGINE MOUN	1
13	PAHZZ	U2340	55390	.NUT,PLAIN,HEXAGON 7/16IN UNC	6
14	PBHZZ	U2340	57409	.SCREW,CAP,HEXAGON H FULL THREAD,7/ 16IN UNC,1-1/4IN LG.....	5
15	PAHZZ	U2340	57410	.BOLT,MACHINE 7/16IN UNC,1-1/2IN LG.....	1
16	XDHZZ	U2340	24981	.BRACKET,ENGINE MOUN	1
17	PAHZZ	U2340	57357	.SCREW,CAP,HEXAGON H 3/8IN UNC,1-1/ 8IN LG.....	4
18	PAHZZ	U2340	59061	.WASHER,FLAT 3/8 IN.	2
19	PAHZZ	96906	MS35340-46	.WASHER,LOCK 3/8 IN	4
20	XDHZZ	U2340	24980	.BRACKET,ENGINE MOUN	1
21	XDHZZ	U2340	24982	.BRACKET,ENGINE MOUN	1

END OF FIGURE

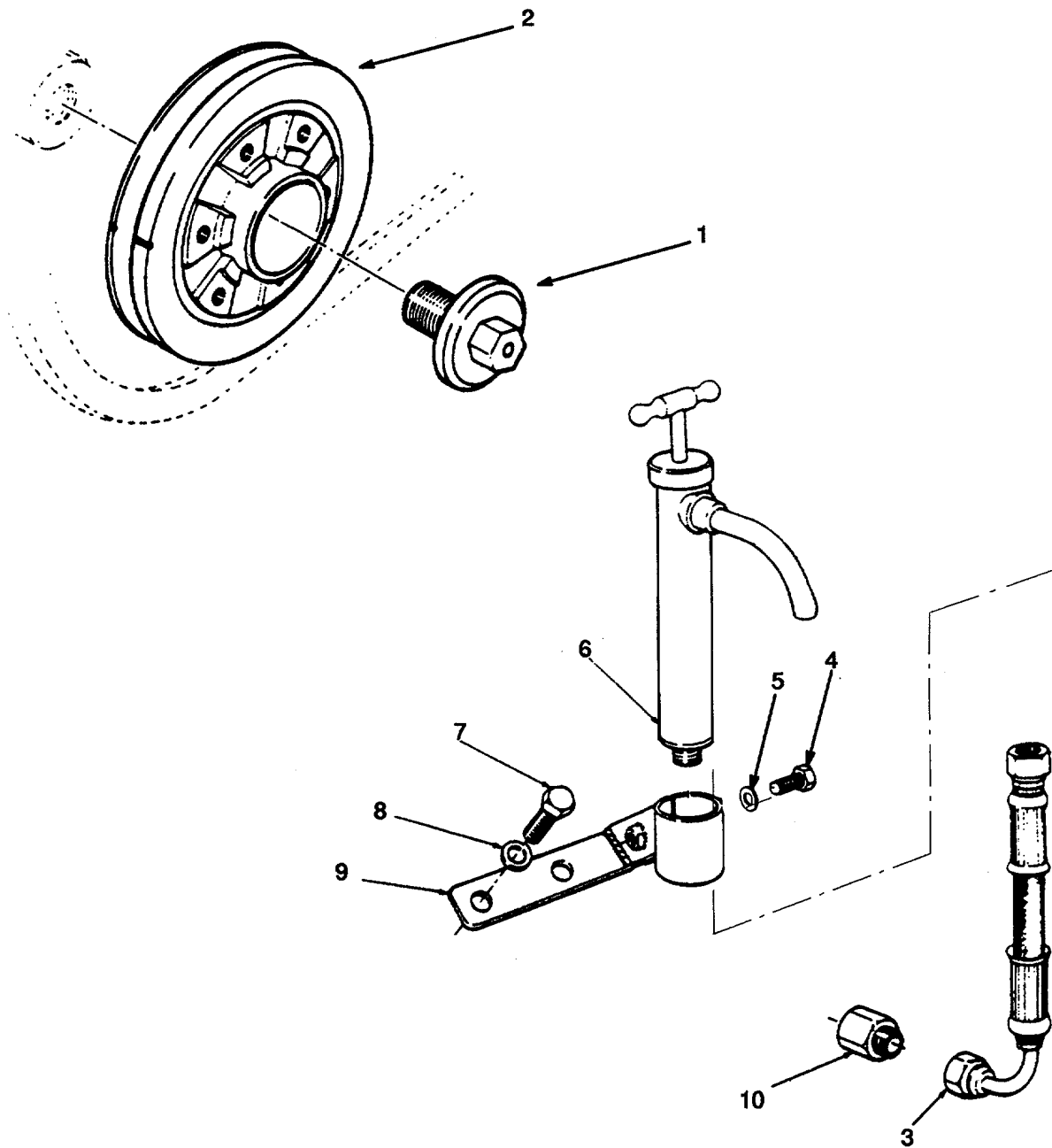

Figure 53. Crank Shaft Pulley and Sump Pump Assembly.

(1) ITEM NO	(2) SMR CODE	(3) CAGEC	(4) PART NUMBER	(5) DESCRIPTION AND USABLE ON CODES (UOC)	(6) QTY
				GROUP 12 ENGINE	
				FIG. 53 CRANKSHAFT PULLEY AND SUMP PUMP ASSEMBLY	
1	XDOZZ	U2340	47061	.BOLT,CRANKSHAFT NOS	1
2	XDOZZ	U2340	46615	.PULLEY AND ASSEMBLY	1
3	XDOZZ	U2340	11014	.HOSE ASSY	1
4	XDOZZ	U2340	57254	.SCREW,CAP,HEX HD 5/16 IN UNC,3/4 IN	1
				LG	
5	XDOZZ	96906	MS35340-45	.WASHER,LOCK 5/16 IN	1
6	PAOZZ	K2584	096	.DISPENSING PUMP,HAN.....	1
7	XDOZZ	U2340	57407	.SCREW,CAP,HEX HD 7/16 IN UNC,7/8 IN	2
				LG	
8	XDOZZ	96906	MS35340-48	.WASHER,LOCK 7 /16 IN.	2
9	XBOZZ	U2340	48090	.BRACKET,PUMP SUMP	1
10	XDOZZ	U2340	13185	.ADAPTOR,PUMP SUMP.....	1

END OF FIGURE

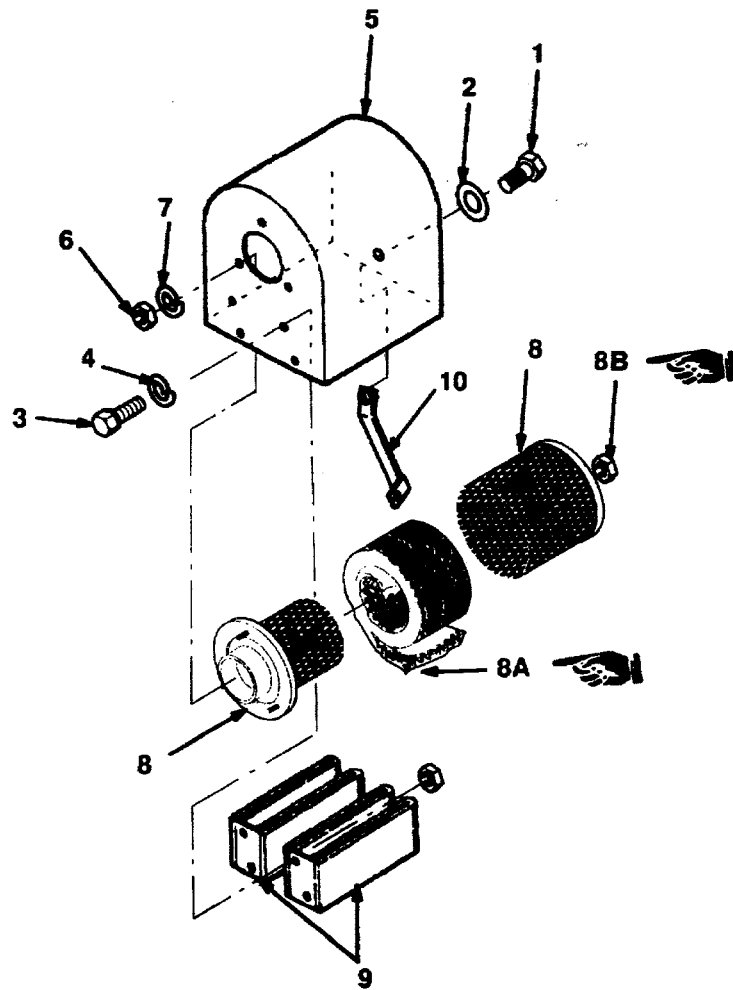

Figure 54. Air Filter Cover, Filter Element and Silencer.

SECTION II

TM 5-1940-277-34P
C02

(1) ITEM NO	(2) SMR CODE	(3) CAGEC	(4) PART NUMBER	(5) DESCRIPTION AND USABLE ON CODES (UOC)	(6) QTY
				GROUP 12 ENGINE	
				FIG. 54 AIR FILTER COVER, FILTER ELEMENT AND SILENCER	
1	PAOZZ	U2340	58041	.SCREW,CAP,HEXAGON H M5, 5MM,12MM LG ...	1
2	PAOZZ	U2340	59153	.WASHER,LOCK M5,SHAKEPROOF,5MM.....	1
3	PAOZZ	U2340	58041	.SCREW,CAP,HEXAGON H M5,5MM,12MM LG	4
4	PAOZZ	U2340	59153	.WASHER,LOCK M5,SHAKEPROOF.5MM.....	4
5	XBOZZ	U2340	45604	.HOUSING,AIR CLEANER SILENCER.....	1
6	PAOZZ	U2340	55360	.NUT,PLAIN,HEXAGON 1/4 IN UNC	3
7	PAOZZ	96906	MS35340-44	.WASHER,LOCK 1/4 IN	3
8	PAOZZ	U2340	45603	.FILTER ELEMENT,INTA TURBOCHARGER	1
				INTAKE	
8A	MOOZZ	U2340	45629-1	.FILTER MATERIEL.....	1
				MAKE FROM P/N 45629 (U2340) AS REQUIRED ...	
8B	PAOZZ	U2340	11958	.NUT M6.....	1
9	PAOZZ	V2340	11120	.SUPPORT,HOUSING	2
10	XDOZZ	U2340	45607	.BRACKET,AIR CLEANER SUPPORT.....	1

END OF FIGURE

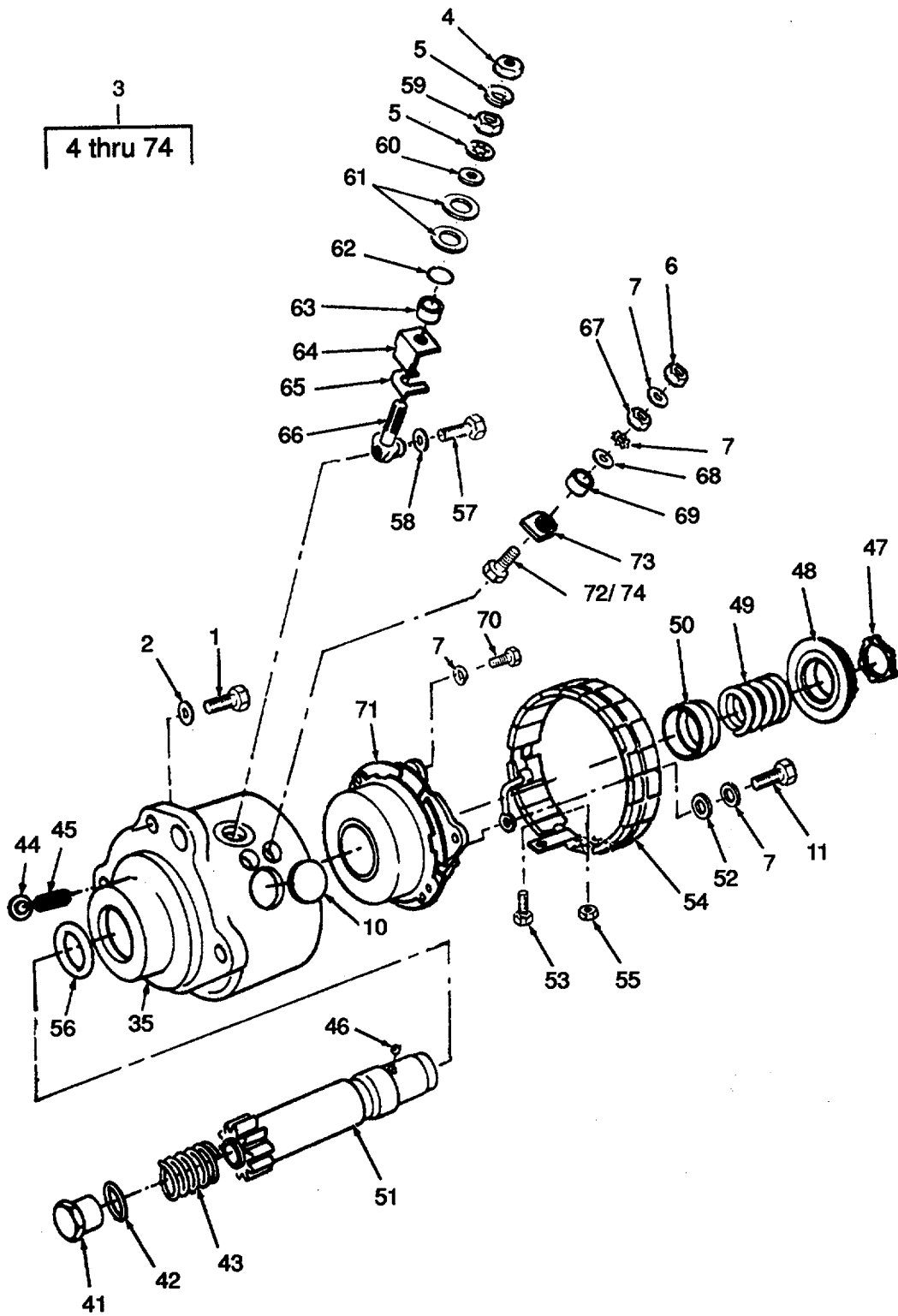

Figure 55. Starter Motor (Sheet 1 of 2).

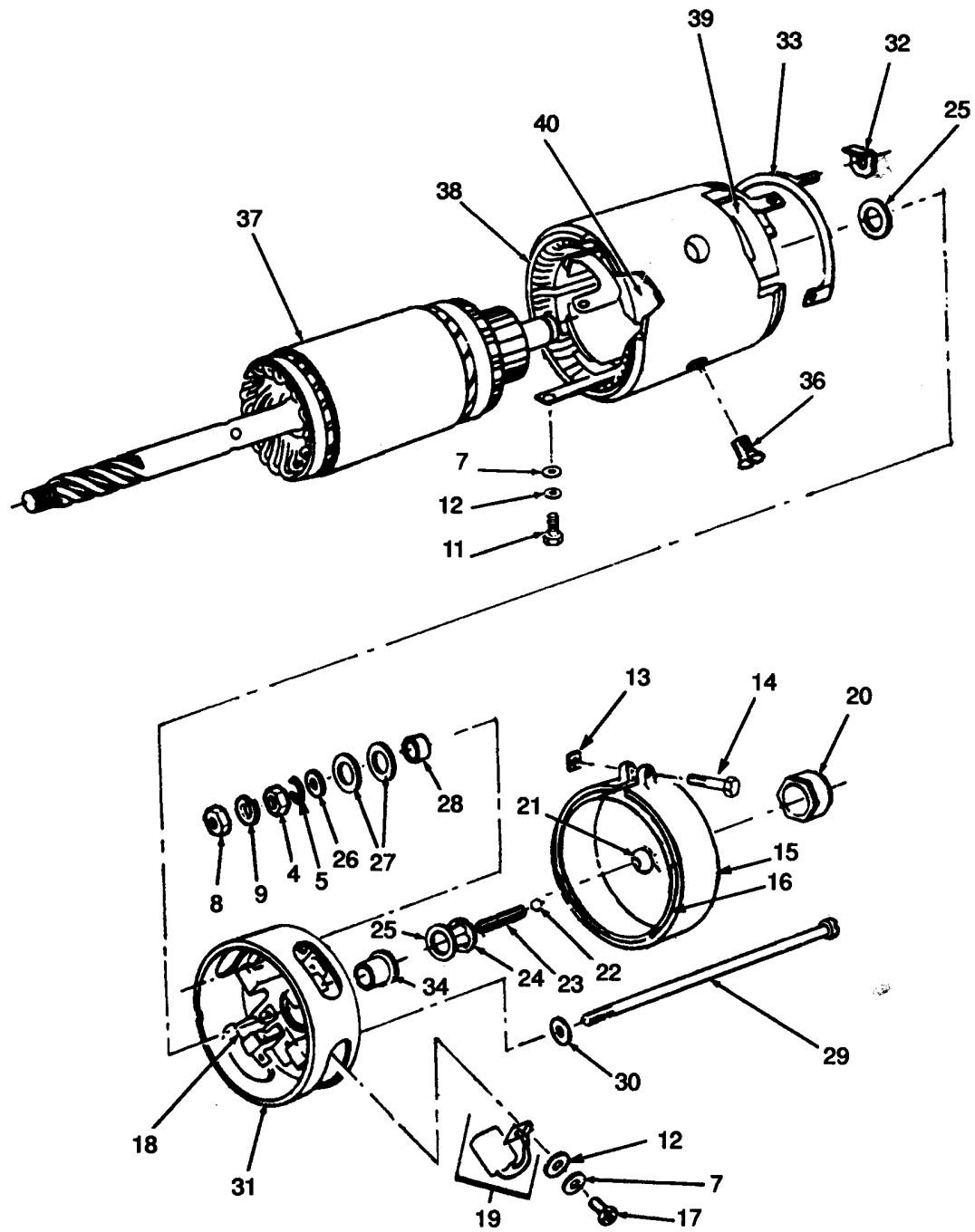

Figure 55. Starter Motor Motor (Sheet 2 of 2).

(1) ITEM NO	(2) SMR CODE	(3) CAGEC	(4) PART NUMBER	(5) DESCRIPTION AND USABLE ON CODES (UOC)	(6) QTY
GROUP 12 ENGINE					
FIG. 55 STARTER MOTOR					
1	PAOZZ	U2340	57259	..SCREW,CAP,HEXAGON H 3/81N UNC,1-1/8 IN LG	2
2	PAOZZ	96906	MS35340-46	..WASHER,LOCK 3/8IN	3
3	PAOFD	63632	1321G551	..STARTER,ENGINE,ELEC	1
3	PAOFF	63632	1327A440	..STARTER,ENGINE,ELEC ELECTRICAL	1
4	PAOZZ	63632	5330-262C	..NUT,PLAIN,HEXAGON USED ON STARTER P/N 1321G551	1
4	XDOZZ	63632	NU11-5T1	..NUT,PLAIN HEX	1
5	PAOZZ	63632	5001-31	..WASHER,LOCK USED ON STARTER P/N 1321G551	1
5	XDOZZ	63632	5001-74	..WASHER,LOCK USED ON STARTER P/N 1327A440	1
6	PAOZZ	63632	NU9-8T1	..NUT,PLAIN,HEXAGON USED ON STARTER P/N 1321G51	2
6	XDOZZ	63632	NU11-3T1	..NUT,PLAIN,HEXAGEN USED ON STARTER P/N 1327A440	1
7	PAOZZ	63632	5244-22	..WASHER,LOCK	2
8	PAOZZ	U0041	5330-262C	..NUT,PLAIN,HEXAGON	1
9	PAOZZ	U0041	Z5001-31	..WASHER,LOCK	1
10	XDFZZ	63632	5933-83	..PLUG,FIELD TERMINAL USED ON STARTER P/N 1321G551	2
10	XDOZZ	63632	6211-64B	..PLUG,FIELD,TERMINAL USED ON STARTER P/N 1327A440	1
11	PAFZZ	U0041	5334-325	..SCREW,HEX HEAD	2
12	XDFZZ	63632	NW1-10Z1	..WASHER,FLAT	2
13	PAFZZ	U0041	5338-1	..NUT,PLAIN,SQUARE	1
14	PAFZZ	U0041	5335-804	..SCREW,EXTERNALLY RE	1
15	PAFZZ	63632	6010-8D	..COVER,ELECTRIC MOTO	1
16	PAFZZ	U0041	6211-129	..LINING,STARTER	1
17	PAFZZ	U0041	NS37-14Z1	..SCREW,MACHINE USED ON STARTER P/N 1321G551	4
17	XDFZZ	63632	NS230-7T1	..SCREW,CHEESE HEAD USED ON STARTER PN 1327A440	4
18	PAFZZ	63632	5933-336	..SPRING	4
19	PAFZZ	63632	6068-29	..BRUSH KIT USED ON STARTER P/N 1321G551	1
19	XDFZZ	63632	6211-548B	..BRUSH KIT USED ON STARTER P/N 1327A440	1
20	PAFZZ	U0041	6211-368	..END CAP,ELECTRICAL USED ON STARTER P/N 1321G551	1
20	XDFZZ	63632	6211-737	..CAP,END ELECTRICAL USED ON STARTER P/N 1327A440	1
21	PAFZZ	63632	6211-369	..PAD,CUSHIONING	1
22	PAFZZ	U0041	NC7-7	..BALL,STEEL	1
23	PAFZZ	63632	5933-509	..SPRING	1
24	PAFZZ	63632	6211-367	..RING,RETAINING CIRCLIP	1
25	PAFZZ	63632	NW1-70	..SHIM AS REQUIRED	1
25	PAFZZ	63632	5936-163	..SHIM AS REQUIRED	1

SECTION II

TM 5-1940-277-34P

(1) ITEM NO	(2) SMR CODE	(3) CAGEC	(4) PART NUMBER	(5) DESCRIPTION AND USABLE ON CODES (UOC)	(6) QTY
25	PAFZZ	63632	NW1-69Y1	..SHIM AS REQUIRED	1
26	PAFZZ	U0041	NW2-81T1	..WASHER,FLAT.....	1
27	XDFZZ	63632	5936-129	..WASHER,FLAT.....	2
28	PAFZZ	U0041	5587-81	..WASHER,FLAT.....	1
29	PAFZZ	63632	5933-147	..BOLT,THRU USED ON STARTER P/N.....	2
				1321G551	
29	XDFZZ	63632	6211-738	..BOLT, THRU USED ON STARTER P/N.....	2
				1327A440.....	
30	PAFZZ	63632	5001-53	..WASHER,LOCK USED ON STARTER P/N	2
				1321G551	
30	XDFZZ	63632	5936-486	..WASHER, LOCK USED ON STARTER P/N.....	2
				1327A440.....	
				UOC:DVU	
31	PAFZZ	U0041	6211-336C	..SHIELD,EDN,ELECTRIC USED ON	1
				STARTER P/N 1321G551	
31	XDFZZ	63632	6211-728	..SHIELD,END USED ON STARTER P/N.....	1
				1327A440.....	
32	PAFZZ	U0041	6211-329	..INSULATOR,TERMINAL.....	1
33	PAFZZ	U0041	6211-327	..TERMINAL LEAD,ELECT.....	1
34	PAFZZ	63632	6211-303	..BEARING,SLEEVE FLANGED USED ON.....	1
				STARTER P/N 1321G551	
34	XDFZZ	63632	6211-726	..BEARING,SLEEVE FLANGED USED ON.....	1
				STARTER P/N 1327A440	
35	XAFZZ	63632	6211-534	..SHIELD,END	1
36	PAFZZ	U0041	6333-190	..SCREW,MACHINE POLESHOE	4
37	PAFZZ	63632	6211-144B	..ARMATURE,STARTER-GE USED ON.....	1
				STARTER P/N 1321G551	
37	XDFZZ	63632	6332-A1441	..ARMATURE,STARTER-GE USED ON.....	1
				STARTER P/N 1327A440.....	
38	PAFZZ	63632	5933-602G	..COIL,FIELD SET.....	1
39	PAFZZ	63632	5933-183	..INSULATOR,FIELD COI	1
40	PAFZZ	63632	5933-183B	..INSULATOR,FIELD COI	1
41	PAFZZ	U0041	5330-436	..NUT,SELF-LOCKING,HE USED ON	1
				STARTER P/N 1321G551	
41	XDFZZ	63632	5330-525	..NUT, STOP USED ON STARTER P/N.....	1
				1327A440.....	
42	PAFZZ	63632	5936-264	..WASHER,THRUST USED ON STARTER P/	1
				N 1321G551	
42	XDFZZ	63632	6265-705	..WASHER, FLAT USED ON STARTER P/N	1
				327A440.....	
43	PAFZZ	63632	6211-70A	..SPRING PINION RETURN USED ON.....	1
				STARTER P/N 1321G551	
43	XDFZZ	63632	6211-227A	..SPRING, PINION RETURN, USED ON	1
				STARTER P/N 1327A440.....	
44	PAFZZ	63632	6211-500	..PLUG,PIPE	1
45	PAFZZ	63632	6211-478	..SPRING	1
46	PAFZZ	63632	NC7-17	..BALL,LOCK,STARTER,	10
47	PAFZZ	63632	NM1-9	..RING,RETAINING CIR CLIP	1
48	PAFZZ	63632	6211-600	..PLATE,TRIP.....	1
49	PAFZZ	63632	6211-437	..SPRING,TRIGGER	1
50	PAFZZ	63632	6211-372	..SEAT,HELICAL COMPRE USED ON.....	1
				STARTER P/N 1321G551	

SECTION II

TM 5-1940-277-34P

(1) ITEM NO	(2) SMR CODE	(3) CAGEC	(4) PART NUMBER	(5) DESCRIPTION AND USABLE ON CODES (UOC)	(6) QTY
50	XDFZZ	63632	621-372	..SEAT,HELICAL COMPRE USED ON..... STARTER P/N 1327A440.....	1
51	PAFZZ	63632	6211-700F	..PINION,DRIVE.....	1
52	XDFZZ	U0041	NW2-28Z1	..WASHER,FLAT.....	1
53	KBFZZ	OA041	5336-256	..RIVET	2
54	KBFZZ	63632	6211-526	..RESISTOR,STARTER	1
55	KBFZZ	U0041	5936-374	..SPACER,RIVET	6
56	PAFZZ	63632	5933-906	..SEAL USED ON STARTER P/N 1321G551	1
57	PAFZZ	63632	NS85-8Z1	..SCREW,MACHINE	1
58	PAFZZ	63632	5936-102	..WASHER,LOCK.....	1
59	XBFZZ	U0041	5330-262C	..NUT,PLAIN,HEXAGON.....	1
60	XDFZZ	63632	NW1-23Z1	..WASHER,FLAT.....	1
61	XDFZZ	63632	5936-129	..WASHER,FLAT USED ON STARTER	2
62	PAFZA	81349	M83248/1-203	1321G551	1
63	XDFZZ	63632	5587-77	..PACKING,PREFORMED USED ON..... STARTER P/N 1321G551	1
64	PAFZZ	63632	6211-275	..BUSHING INSULATING USED ON..... STARTER 1321G551	1
65	XDFZZ	63632	6211-276	..INSULATOR,ANGLE BRA USED ON..... STARTER P/N 1321G551	1
66	PAFZZ	63632	6211-274	..SUPPORT TERMINAL USED ON STARTER..... P/N 1321G551.....	1
67	XBFZZ	U0041	NU9-8T1	..TERMINAL,MAIN	1
68	PAFZZ	63632	NW2-32Z1	..NUT,PLAIN,HEXAGON.....	2
69	PAFZZ	63632	5587-140	..WASHER,FLAT.....	2
70	PAFZZ	63632	5335-774	..BUSHING,PLASTICS.....	2
71	PAFZZ	63632	6211-546	..SCREW,SELF TAPPING	2
72	PAFZZ	63632	5335-811A	..SOLENOID ASSEMBLY.....	1
73	XDFZZ	63632	6211-273	..BOLT,MACHINE	1
74	XDFZZ	63632	5335-833	..BUSHING,INSULATING.....	2
				..TERMINAL.....	1
				END OF FIGURE	

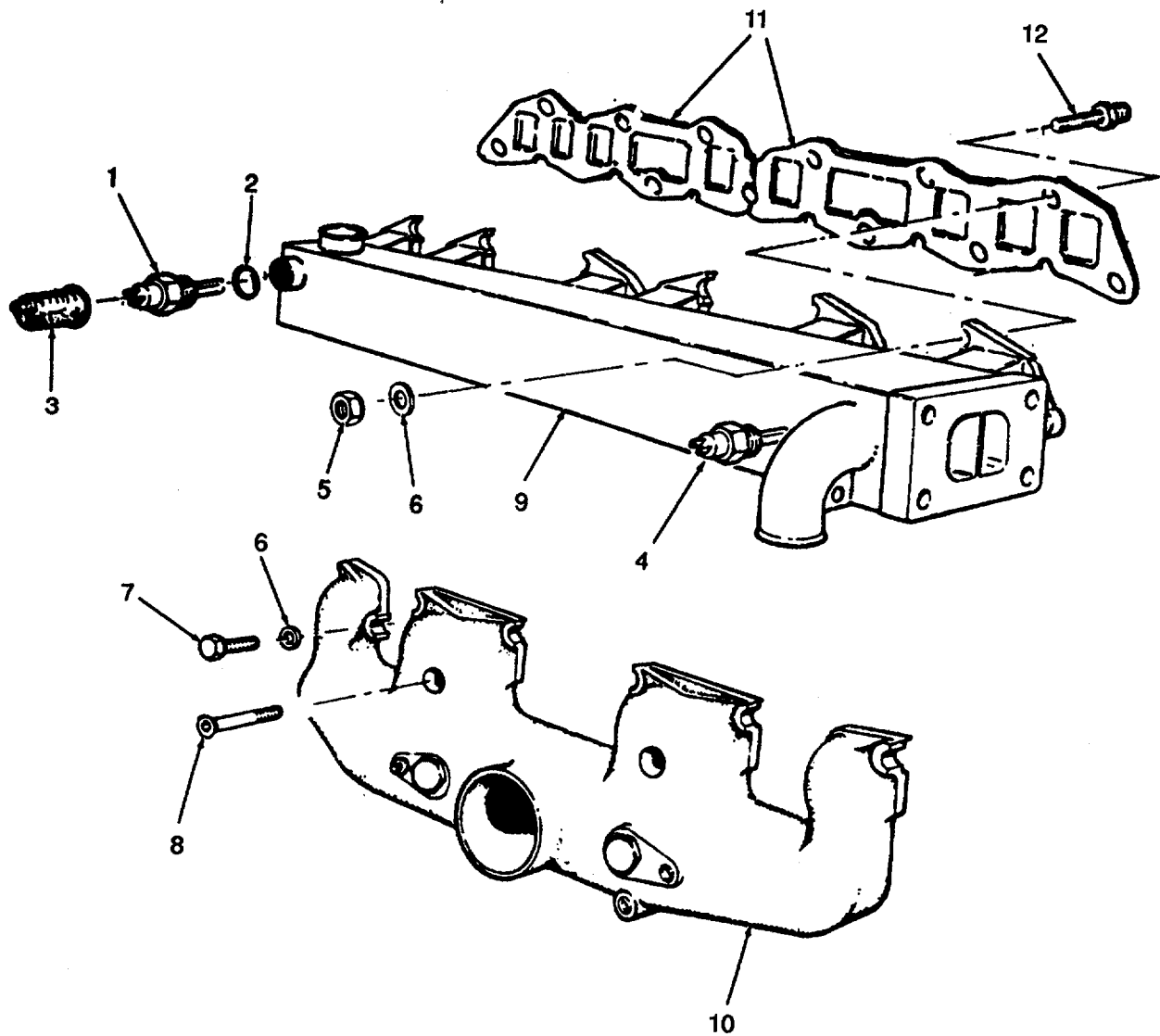

Figure 56. Exhaust and Inlet Manifolds.

(1) ITEM NO	(2) SMR CODE	(3) CAGEC	(4) PART NUMBER	(5) DESCRIPTION AND USABLE ON CODES (UOC)	(6) QTY
GROUP 12 ENGINE					
FIG. 56 EXHAUST AND INLET MANIFOLDS					
1	PAOZZ	U2340	36306	.SWITCH,HIGH TEMPERA TEMPERATURE,..... 24V	1
2	PAOZZ	U2340	58601	.WASHER,SWITCH HIGH TEMPERATURE	1
3	PAOZZ	U2340	DCA/53	.BOOT,DUST AND MOIST	1
4	PAOZZ	U2340	36190	.SENDER,WATER TEMPER	1
5	PAOZZ	96906	MS51972-3	.NUT,PLAIN,HEXAGON SS,3/8 IN UNF	6
6	PAOZZ	U2340	59100	.WASHER,FLAT PART OF KIT P/N..... 693F6008GAA.....	6
7	PAOZZ	U2340	57359	.SCREW,CAP,HEXAGON H 3/8 UNC 1-1/4	5
8	PAOZZ	U2340	57854	IN LG	2
9	XDOZZ	U2340	49049	.BOLT,MANIFOLD COUNTERSUNK HD,3/.....	2
10	XDOZZ	U2340	49270	8 IN UNC,2-1/2IN LG	1
11	PAOZZ	U2340	50060	.MANIFOLD,EXHAUST TU	1
12	PAOZZ	U2340	57851	.MANIFOLD,INLET	2
				.GASKET PART OF KIT P/N 693F6008GAA.....	2
				PART OF KIT P/N H54 670	6
				.STUD,MANIFOLD	6
				END OF FIGURE	

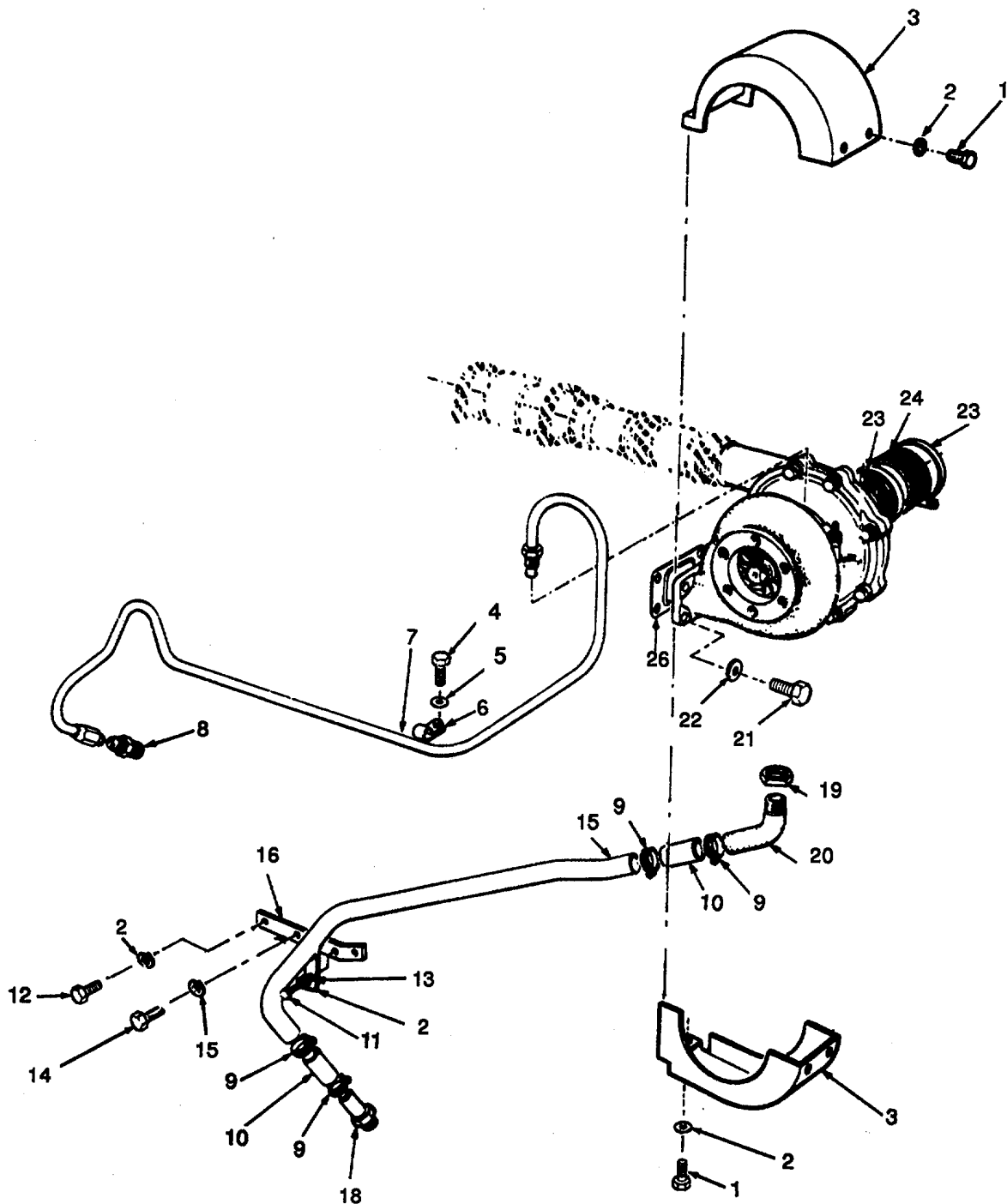

Figure 57. Turbocharger (Sheet 1 of 2).

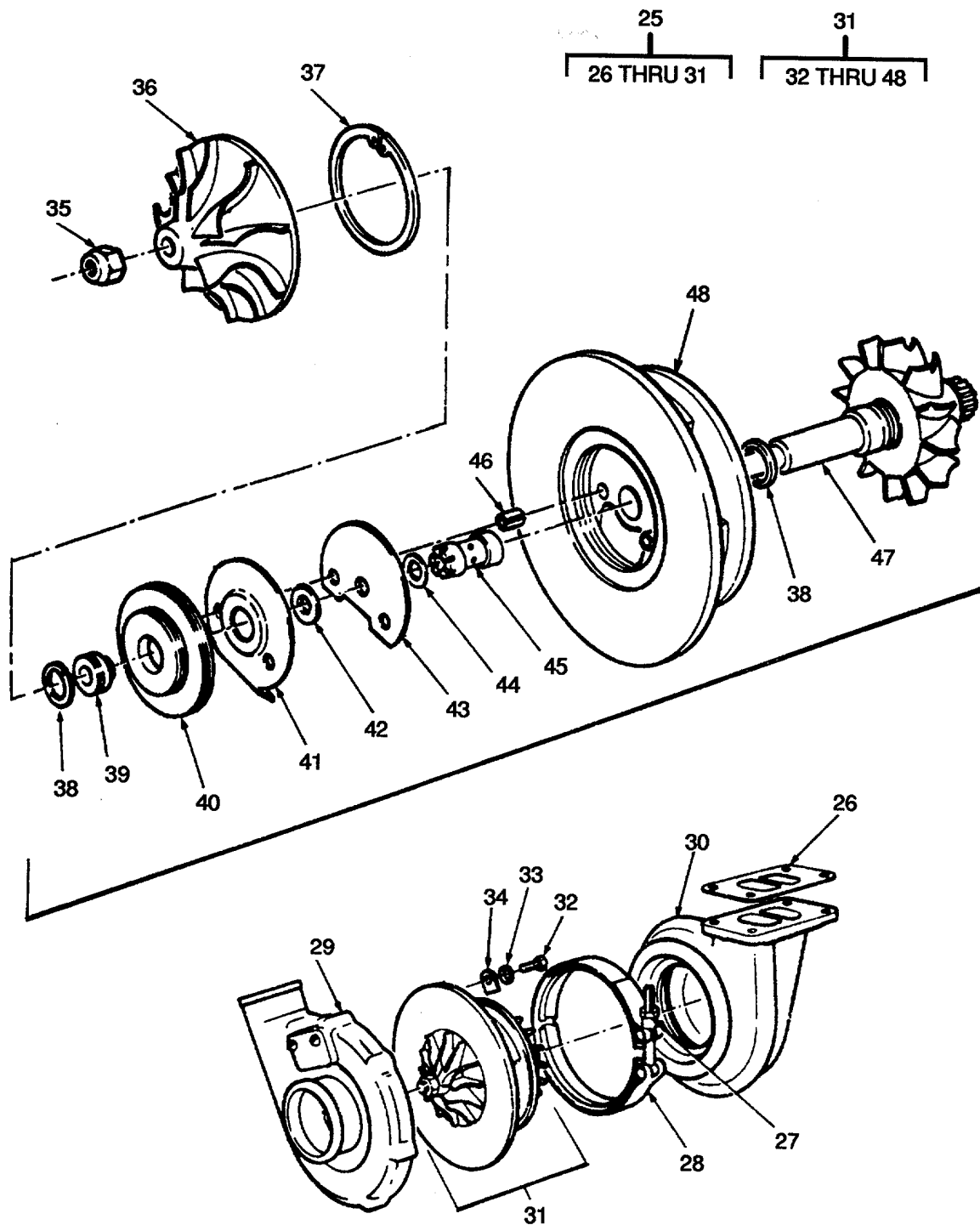

Figure 57. Turbocharger (Sheet 2 of 2).

(1) ITEM NO	(2) SMR CODE	(3) CAGEC	(4) PART NUMBER	(5) DESCRIPTION AND USABLE ON CODES (UOC)	(6) QTY
GROUP 12 ENGINE					
FIG. 57 TURBOCHARGER					
1	XDOZZ	U2340	56245	.SCREW,CAP,HEX HD 5/16 IN UNF, 5/8 IN LG.....	7
2	PAOZZ	96906	MS35340-45	.WASHER,LOCK 5/16IN	7
3	XDOZZ	U2340	49291	.SHIELD,HEAT,STAINLE	1
4	XDOZZ	U2340	57203	.SCREW,CAP,HEXAGON H 1/41N UNC, 5/8 IN LG.....	1
5	PAOZZ	96906	MS35340-44	.WASHER,LOCK 1/4N	1
6	XDOZZ	U2340	49050	.CLIP,TURBOCHARGER,F	1
7	PBOZZ	U2340	49307	.PIPE ASSEMBLY,OIL F	1
8	PAOZZ	U2340	47240	.ADAPTER,TURBOCHARGE	1
9	PAOZZ	96906	MS35842-11	.CLAMP,HOSE PART OF KIT P/N 693F6008GAA.....	4
10	PAOZZ	U2340	46522	.HOSE PART OF KIT P/N 693F6008GAA	2
11	XDOZZ	96906	MS35338-332	.SCREW,CAP,HEX HEAD 5/16IN UNF,3/4 IN LG.....	1
12	XDOZZ	U2340	56248	.SCREW,CAP,HEXAGON H 5/16IN UNF,7/8 IN LG.....	1
13	PAOZZ	96906	MS27183-11	.WASHER,FLAT 5/16IN	1
14	XDOZZ	U2340	57407	.SCREW,CAP,HEX HD 7/16IN UNC,7/8IN LG.....	2
15	PAOZZ	96906	MS35340-48	.WASHER,LOCK 7/16 IN	2
16	XDOZZ	U2340	48071	.BRACKET,DRAIN PIPE	1
17	PAOZZ	U2340	49306	.PIPE,DRAIN,TURBOCHA TO SUMP	1
18	XDOZZ	U2340	46551	.ADAPTOR,SUMP TO TUR DRAIN	1
19	XDOZZ	U2340	11035	.NUT,LOCK,TURBOCHARG DRAIN	1
19	XDOZZ	U2340	11023	UOC:DLF .NUT,LOCK TURBOCHARGER DRAIN FOR USCSBMK2 ENGINE	1
20	XDOZZ	U2340	11034	UOC:DVU .ELBOW,TURBOCHARGER DRAIN	1
20	XDOZZ	U2340	11024	UOC:DLF .ELBOW,TURBOCHARGER DRAIN FOR USCSBMK2 ENGINE	1
21	PAOZZ	U2340	56353	UOC:DVU .SCREW,CAP,HEXAGON H 3/8 UNF,7/8 IN LG	4
22	PAOZZ	96906	MS35340-46	.WASHER,LOCK 3/8IN	4
23	PAOZZ	96906	MS35842-14	.CLAMP,HOSE	2
24	PAOZZ	U2340	49051	.HOSE,INTAKE	1
25	PAOFF	63632	H3502596	.TURBOCHARGER,ENGINE.....	1
26	PAOZZ	63632	H9861	..GASKET PART OF KIT P/N 693F6008GAA.....	1
27	XDFZZ	63632	H3503335	PART OF KIT P/N H54670	1
28	PAFZZ	K0357	51143	..NUT,SELF-LOCKING,HE	1
29	XAFZZ	U2340	11105	..CLAMP,VEE.....	1
30	XAFZZ	U2340	49039	..COVER,COMPRESSOR	1
31	XDFZZ	63632	H54438	..HOUSING,TURBINE 557	1
32	XBFZZ	U2340	57203	..CORE HOUSING ASSY	1
				...SCREW,CAP,HEXAGON H 1/4IN UNC,5/8 IN LG.....	8

SECTION II

TM 5-1940-277-34P

(1) ITEM NO	(2) SMR CODE	(3) CAGEC	(4) PART NUMBER	(5) DESCRIPTION AND USABLE ON CODES (UOC)	(6) QTY
33	KBFZZ	96906	MS35340-44	8 IN LG..... ...WASHER,LOCK PARTOF KIT P/N H54670.....	8
34	KBFZZ	U2340	11106	...WASHER PART OF KIT P/N H54670	8
35	XDFZZ	U2340	11025	...NUT,LOCK,COMPRESSOR	1
36	XAFZZ	U2340	11026	...WHEEL,COMPRESSOR 51 220	1
37	XDFZZ	U2340	11027	...RING,RETAINING.....	1
38	KBFZZ	U2340	46582	...RING,PISTON PART OF KIT P/N..... H54670.....	1
39	XDFZZ	U2340	46581	...SLEEVE,SPACER	1
40	XDFZZ	U2340	11033	...INSERT	1
41	XDFZZ	U2340	601/12/51142	...DEFLECTOR,OIL	1
42	KBFZZ	63632	11031	RING,THRUST PART OF KIT P/N H54670..... UOC:DLF	1
43	KBFZZ	U2340	465S85	...PLATE,THRUST PART OF KIT P/N..... H54670.....	1
44	KBFZZ	U2340	650/9	...WASHER,THRUST PART OF KIT P/N..... H54670.....	1
45	KBFZZ	U2340	46580	...BEARING PART OF KIT P/N H54670	1
46	XDFZZ	U2340	11030	...PIN,THRUST,PLATE LOCATING,PART..... OF P/N 11029	2
47	XAFZZ	U2340	11028	...SHAFT AND TURBINE	1
48	XAFZZ	U2340	11029	...HOUSING,BEARING AND PIN ASSY	1
	PAFZZ	63632	H54670	.PARTS KIT,TURBOCHAR	1
				BEARING (1) 57-45	
				GASKET (2) 56-11	
				GASKET (1) 57-26	
				PLATE,THRUST (1) 57-43	
				RING,PISTON (1) 57-38	
				RING,THRUST (1) 57-42	
				WASHER (8) 57-34	
				WASHER,LOCK (8) 57-33	
				WASHER,THRUST (1) 57-44	

END OF FIGURE

34
35 THRU 214

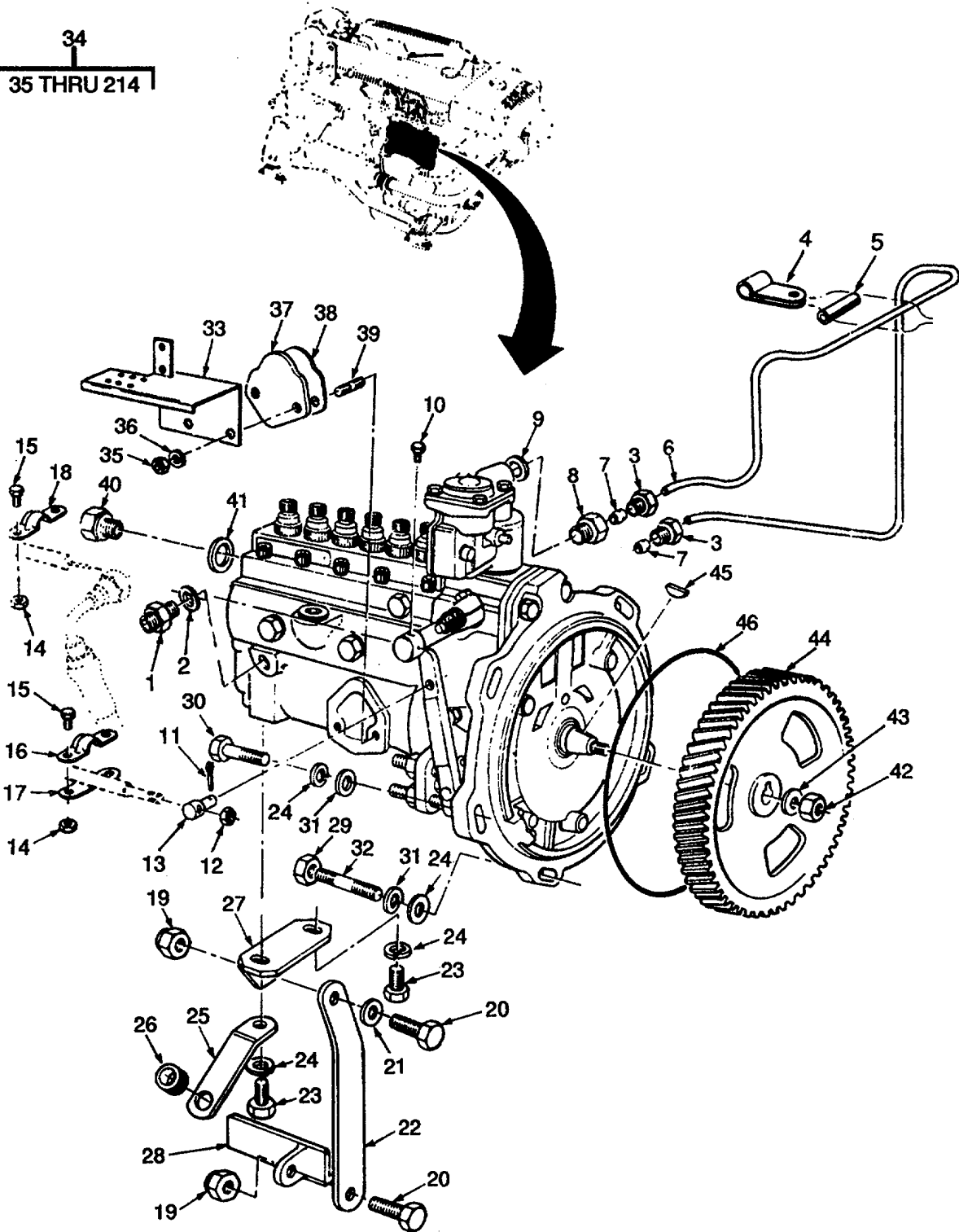

Figure 58. Injector Pump Assembly (Sheet 1 of 6).

47
48 THRU 84

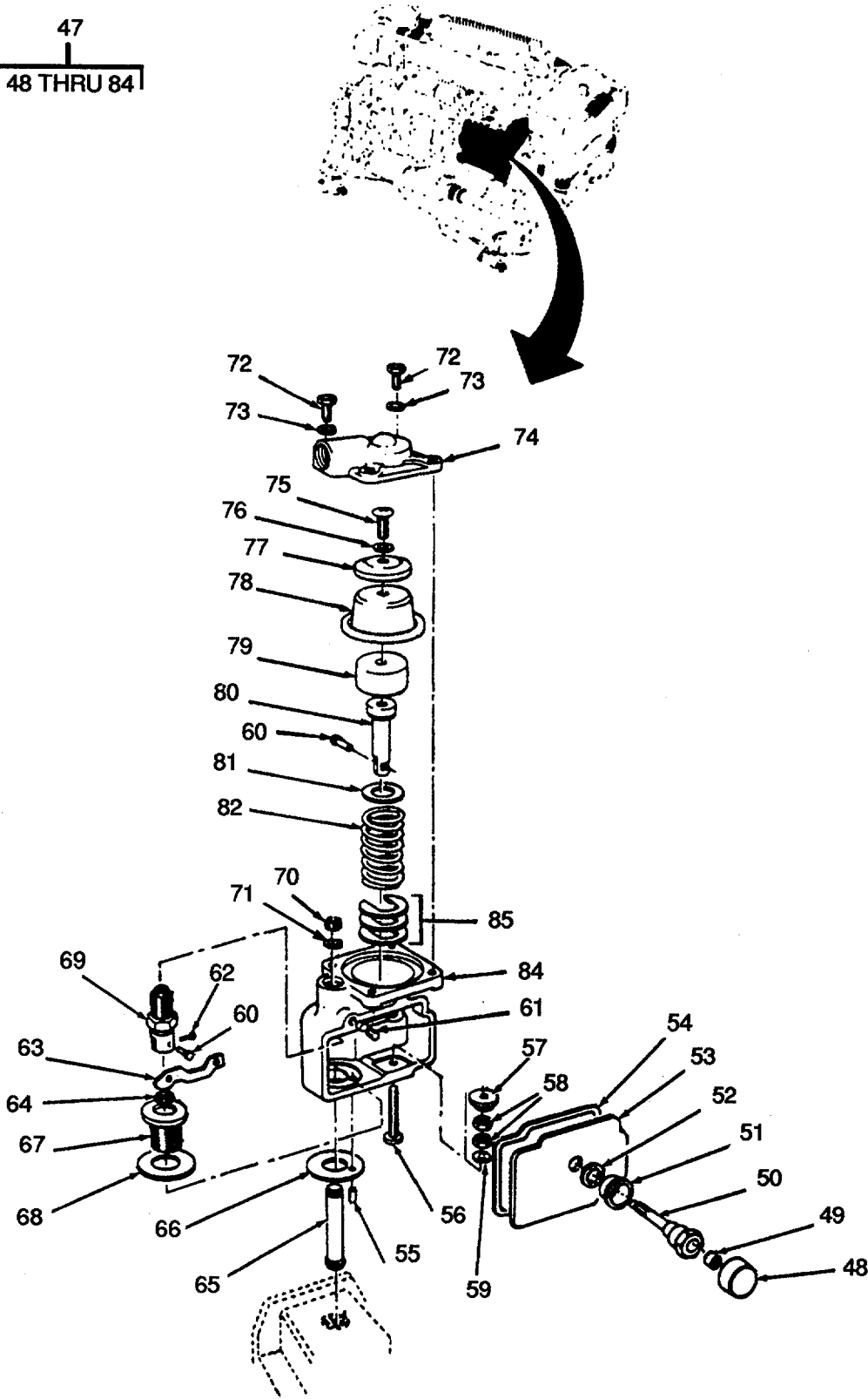

Figure 58. Injector Pump Assembly (Sheet 2 of 6).

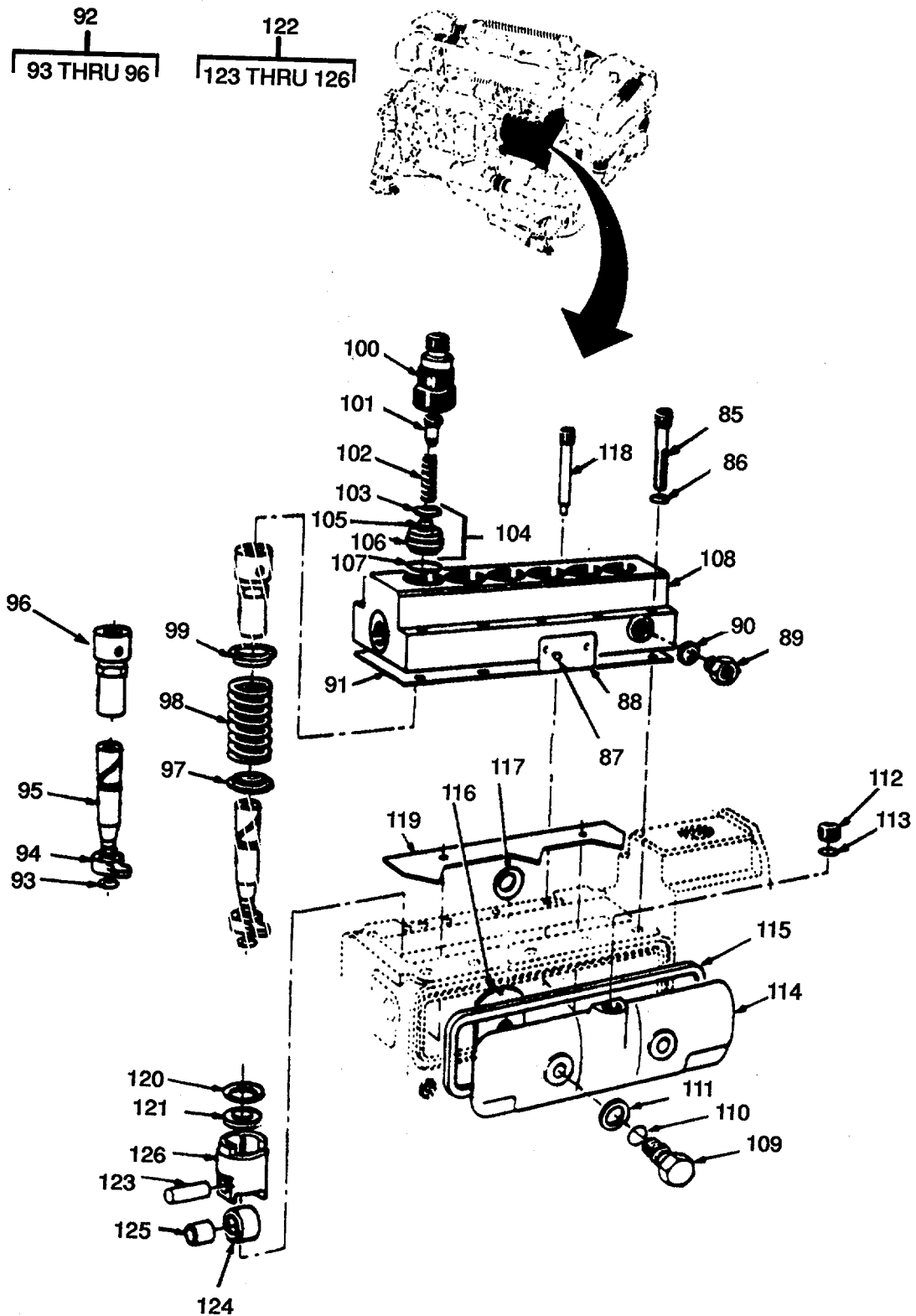

Figure 58. Injector Pump Assembly (Sheet 3 of 6)

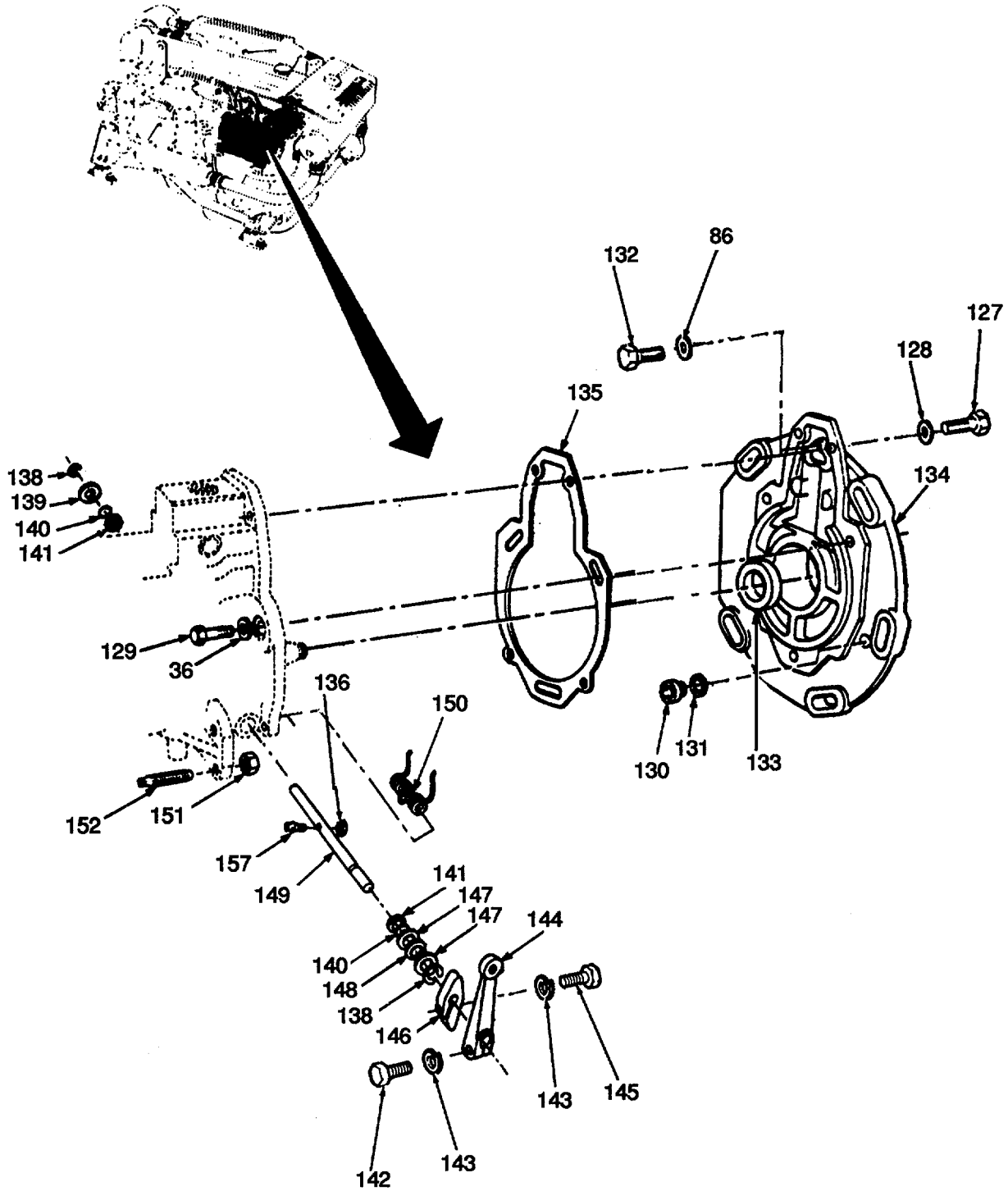

Figure 58. Injector Pump Assembly (Sheet 4 of 6).

179
|
180 THRU 186

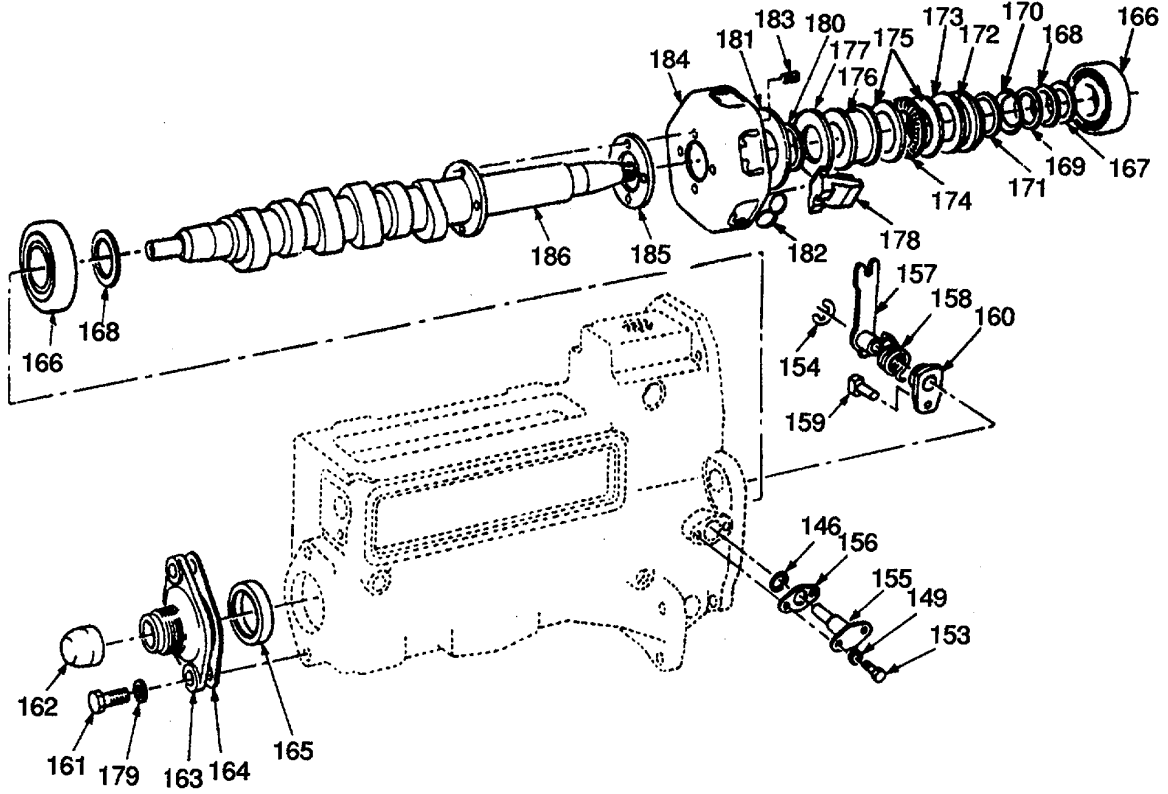

Figure 58. Injector Pump Assembly (Sheet 5 of 6).

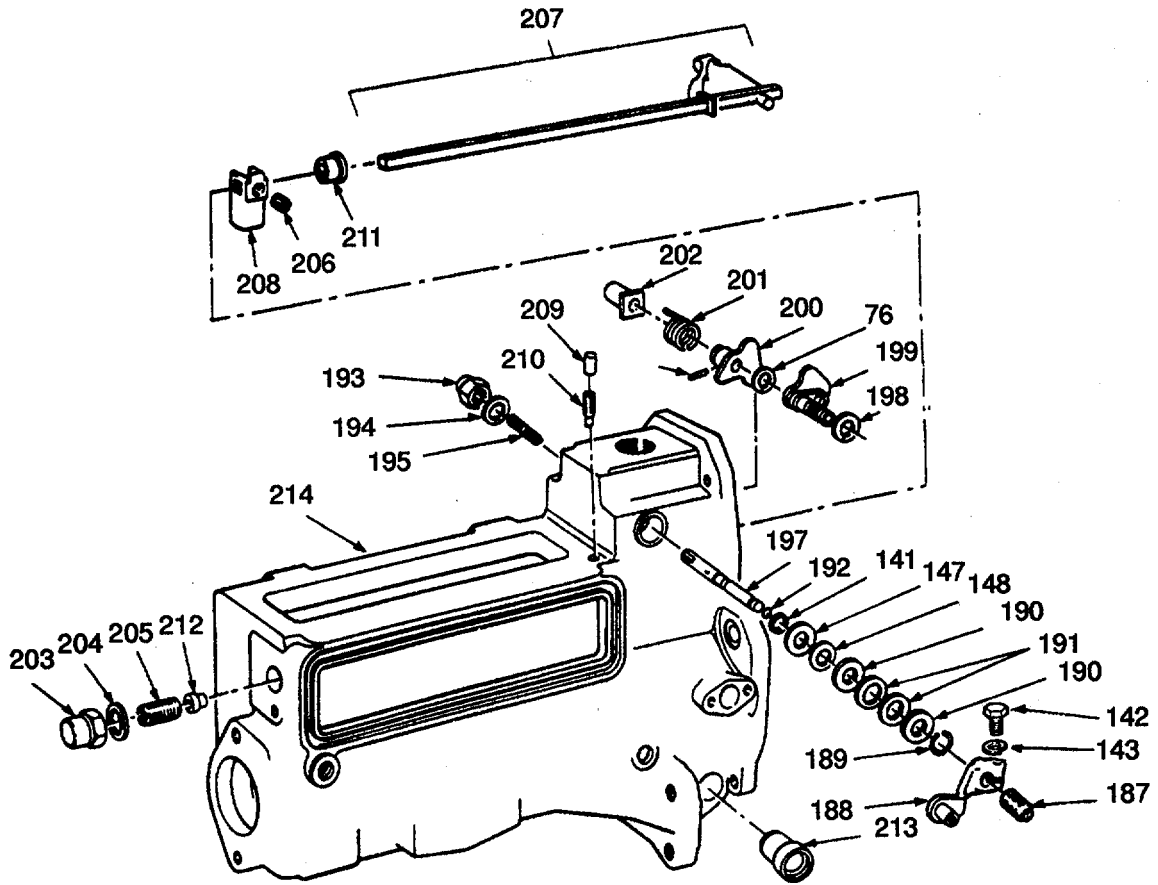

Figure 58. Injector Pump Assembly (Sheet 6 of 6).

(1) ITEM NO	(2) SMR CODE	(3) CAGEC	(4) PART NUMBER	(5) DESCRIPTION AND USABLE ON CODES (UOC)	(6) QTY
GROUP 12 ENGINE					
FIG. 58 INJECTOR PUMP ASSEMBLY					
1	PAFZZ	U2340	13081	.ADAPTER 5/16IN UNF,1/4IN BSP	1
2	PAFZZ	U2340	59058	.SEAL.....	1
3	PAFZZ	U2340	30031	.NUT,TUBE COUPLING.....	2
4	XBFZZ	U2340	49382	.CLIP,'P'	1
5	XBFZZ	U2340	11051	.INSERT, P CLIP.....	1
6	XBFZZ	U2340	11050	.PIPE,BOOST CONTROL 3/16 IN.....	1
7	PAFZZ	U2340	30030	.SLEEVE,COMPRESSION , 3/16 IN.....	2
8	PAFZZ	U2340	11049	.COUPLING,TUBE 3/8IN UNF,3/16 IN	1
9	PAFZZ	U2340	58600	.WASHER,COPPER PART OF KIT P/N..... 693F6008GAA.....	1
10	PAFZZ	U2751	201304P	.SCREW,TRUNNION NO.10 UNC#1/2IN LG.....	1
11	PAFZZ	U1607	A51001-028	.PIN, COTTER	1
12	PAFZZ	U1607	50904/015	.NUT	1
13	PAFZZ	41625	36361	.PIVOT PIN	1
14	XDFZZ	U1607	A50900-076	.NUT,PLAIN HEX 10-32	4
15	XBFZZ	U1607	A50406-661	.SCREW,MACHINE,OVAL HD,10-32X3/4IN..... LG	4
16	XBFZZ	U1607	201039	.CLAMP	1
17	XBFZZ	U1607	201040	.SHIM.....	1
18	XBFZZ	97403	13226E0391	.CLAMP 0450 #260	1
19	PAFZZ	U2340	55231	.NUT,SELF-LOCKING,HE 3/8 IN UNF	2
20	PAFZZ	U2340	56353	.SCREW,CAP,HEXAGON H 3/8 UNF 7/8..... IN LG	2
21	XBFZZ	U2340	59061	.WASHER,FLATHEAVY,3/8IN	1
22	XBFZZ	U2340	48077	.STAY,INJECTION PUMP	1
23	PAFZZ	U2340	57354	.SCREW,CAP,HEXAGON H 3/8IN UNC,5/ 8 IN LG.....	2
24	PAFZZ	96906	MS35340-46	.WASHER,LOCK 3/8 IN	7
25	XBFZZ	U2340	48012	.BRACKET,DIPSTICK SU	1
26	XBFZZ	U2340	48031	.GROMMET,DIPSTICK BR	1
27	XBFZZ	U2340	48075	.BRACKET,PUMP STAY	1
28	XBFZZ	U2340	48076	.BRACKET,SUMP SUPPOR	1
29	PAFZZ	96906	MS51972-3	.NUT,PLAIN,HEXAGON 3/8IN UNF	1
30	PAFZZ	U2340	57359	.SCREW,CAP,HEXAGON H 3/8IN UNC,1-1/ 4IN LG.....	4
31	XBFZZ	U2340	59062	.WASHER,FLAT HEAVY,7/16IN	5
32	PAFZZ	U2340	57855	.STUD,PLAIN PUMP LOCATING,3/8IN..... UNF-UNC,1-5/8IN LG.....	1
33	XDFZZ	U2739	AMT/S	.BRACKET,ENGINE THROTTLE CABLE	1
34	PAFFD	U2340	49398	.PUMP,INJECTOR,FUEL	1
35	PADZZ	U0041	C82073	..NUT,PLAIN,HEXAGON 0/16IN UNF.....	2
36	PADZZ	U0041	100713	..WASHER,LOCK 5/16IN	2
37	XBDZZ	U0041	500788	..PLATE,BLANKING	1
38	XDDZZ	63632	500361	..GASKET BLANKING PLATE.....	1
39	PADZZ	U0789	P82234	..STUD,PLAIN BLANKING PLATE	2
40	PAFZZ	U0789	501888	..ADAPTER,STRAIGHT,PI BODY	1
41	PAFZZ	63632	506961	..WASHER,JOINT INLET	1
42	PADZZ	U0789	506935	..NUT,HEX,CAMSHAF M14 X1,5	1

SECTION II

TM 5-1940-277-34P

(1) ITEM NO	(2) SMR CODE	(3) CAGEC	(4) PART NUMBER	(5) DESCRIPTION AND USABLE ON CODES (UOC)	(6) QTY
43	PADZZ	U0041	100717	..WASHER, LOCK 9/16IN	1
44	PBDZZ	U2340	49393	..GEAR, INJECTION PUMP	1
45	PADZZ	U0041	23752	..KEY, WOODRUFFCAMSHAFT.....	1
46	PADZZ	U2340	50170	..PACKING, PREFORMED PART OF KIT P/N.....	1
				693F6008GAA.....	
47	PADDD	U2340	49106	..BOOST CONTROL UNIT	1
48	PBOZZ	U0041	509784	..CAP, BREATHER	1
49	PBOZZ	U0789	509787	..FILTER, BOOSTER UNIT	1
50	XDDZZ	U0041	512916-10	..PILLAR, FUEL BOOSTER.....	1
51	XDDZZ	U0041	509785-10	..RING	1
52	XDDZZ	63632	NP1-11	..WASHER, LOCK.....	1
53	XDDZZ	U0041	512245	..PLATE, COVER	1
54	PADZZ	63632	515781	..GASKET	1
55	XDDZZ	U0041	507310	..PIN, DOWEL.....	1
56	XDDZZ	U0041	512251	..SCREW CHEESE HEAD	1
57	XDDZZ	U0041	512252	..WHEEL, ADJUSTER.....	1
58	XDDZZ	U0041	505798	..NUT	2
59	XDDZZ	U0041	100803	..WASHER, LOCK.....	1
60	XDDZZ	U0789	512253	..PIN, STRAIGHT, HEADED.....	1
61	XDDZZ	U0789	513180	..SCREW	1
62	XDDZZ	U0041	122004	..PIN, SPLIT	1
63	XDDZZ	U0041	512263	..PLATE, CAM, FUEL PUMP	1
64	XDDZZ	U0041	101664	..RING, RETAINING CIRCLIP EXTERNAL.....	1
65	XDDZZ	U0041	509412-10	..ROD, TORQUE CONTROL.....	1
66	XDDZZ	63632	515207	..GASKET	1
67	XDDZZ	U0041	509436	..SLEEVE, LOCATING	1
68	XDDZZ	U0789	509439	..WASHER, FLAT.....	1
69	XDDZZ	U0041	515068	..STOP, TORQUE-CONTROL.....	1
70	XDDZZ	U0041	507771	..SCREW	1
71	XDDZZ	U0041	502516	..STOP, TORQUE CONTROL	1
72	XDDZZ	U0041	203317-P	..SCREW, CAP, HEXAGON H	3
73	XDDZZ	U0041	100703-P	..WASHER, LOCK.....	4
74	XDDZZ	U0041	513105	..COVER	1
75	XDDZZ	U0041	505710	..SCREW, MACHINE	1
76	XDDZZ	U0041	500079	..WASHER, FLAT.....	1
77	XDDZZ	U0041	509763	..PLATE, RETAINING	1
78	XDDZZ	U0041	512822	..DIAPHRAGM, BOOSTER U.....	1
79	XDDZZ	U0041	509761	..PISTON.....	1
80	XDDZZ	U0041	513161	..ROD.....	1
81	XDDZZ	U2340	49396	..DISC	1
82	XDDZZ	U2340	49386	..SPRING, HELICAL, COMP B TYPE.....	1
83	XDDZZ	U0041	509788	..SHIM	3
84	XADZZ	U0041	513023	..HOUSING	1
85	PADZZ	U0041	26785	..SCREW, PUMP BODY	10
86	PADZZ	U0789	500973	..WASHER, SEALING, PUMP	10
87	XDDZZ	U0041	120084	..RIVET	2
88	XDDZZ	U0041	513169/132	..LABEL.....	1
89	XDDZZ	U0041	27572	..SCREW, AIR VENT	1
90	PADZZ	U0789	22186	..WASHER, FLAT.....	1
91	PADZZ	U0041	508761	..GASKET PUMP BODY	1
92	PADZZ	U0041	A512507/74	..RESISTANCE ELEMENT	1
93	XDDZZ	U0041	101623	..RETAINER	6

SECTION II

TM 5-1940-277-34P

(1) ITEM NO	(2) SMR CODE	(3) CAGEC	(4) PART NUMBER	(5) DESCRIPTION AND USABLE ON CODES (UOC)	(6) QTY
94	XDDZZ	U0041	500608	..ARM,PLUNGER.....	6
95	XDDZZ	U0041	512503/73	..PLUNGER,PUMP.....	6
96	XDDZZ	U0041	512939/16	..FILTER ELEMENT,FLUI.....	6
97	PBDZZ	63632	506310	..DISC,LOWER SPRING 0.5 TO 0.55MM.....	6
97	PBDZZ	U0789	506309	..RETAINER,HELICAL CO 0.40MM.....	6
97	PBDZZ	U0789	506311	..RETAINER,HELICAL CO 0.60MM.....	6
97	PBDZZ	U0789	506312	..RETAINER,HELICAL CO 0.70MM.....	6
97	PBDZZ	U0789	506313	..RETAINER,HELICAL CO 0.80MM.....	6
97	PBDZZ	U0789	506314	..RETAINER,HELICAL CO 0.90MM.....	6
97	PBDZZ	U0789	506315	..RETAINER,HELICAL CO 1.00MM.....	6
97	PBDZZ	U0789	506316	..RETAINER,HELICAL CO 1.10MM.....	6
97	PBDZZ	U0789	506317	..RETAINER,HELICAL CO 1.20MM.....	6
97	PBDZZ	U0789	506318	..RETAINER,HELICAL CO 1.30MM.....	6
97	PBDZZ	U0789	506319	..DISC,LOWER SPRING 1.40MM.....	6
97	PBDZZ	U0789	506320	..RETAINER,HELICAL CO 1.50MM.....	6
97	PBDZZ	U0789	506321	..RETAINER,HELICAL CO 1.60MM.....	6
97	PBDZZ	U0789	506322	..RETAINER,HELICAL CO 1.70MM.....	6
97	PBDZZ	U0789	506323	..RETAINER,HELICAL CO 1.80MM.....	6
97	PBDZZ	U0789	506324	..RETAINER,HELICAL CO 1.90MM.....	6
97	PBDZZ	U0789	506325	..RETAINER,HELICAL CO 2.00MM.....	6
97	PBDZZ	U0789	506326	..RETAINER,HELICAL CO 2.10MM.....	6
97	PBDZZ	U0789	506327	..RETAINER,HELICAL CO 2.20MM.....	6
97	PBDZZ	U0789	506328	..RETAINER,HELICAL 2.30MM.....	6
98	PADZZ	U0789	506338	..PLUNGER RETURN SPRI.....	6
99	XBDZZ	U0041	506331	..PLATE,SPRING UPPER.....	6
100	PADZZ	U0041	508476-3	..DELIVERY VALVE HOLD.....	6
101	XBDZZ	U0041	506645	..REDUCER,VOLUME.....	6
102	PADZZ	U0041	27702	..SPRING,HELICAL,COMP.....	6
103	PADZZ	U0041	A507504	..VALVE ASSEMBLY,DELI.....	6
104	PADZZ	U0041	506674	..WASHER,SEAL.....	6
105	XADZZ	U0041	507522	..VALVE,DELIVERY PART OF P/N.....	6
106	XADZZ	U0041	507534	A507504.....	6
107	PADZZ	U0041	126065/4	..GUIDE,VALVE PART OF P/N A507504.....	6
108	XADZZ	U0041	512762	..PACKING,PREFORMED DELIVERY VALVE.....	6
109	PADZZ	U0041	507355	..BODY,PUMP.....	1
110	PADZZ	U0041	126064/5	..BOLT.....	2
111	PADZZ	U0041	507094	..PACKING,PREFORMED.....	2
112	PADZZ	U0041	507094	..WASHER,SEAL.....	2
113	XBDZZ	U0041	500812	..PLUG,FILLER/INSPECT.....	1
114	XDDZZ	63632	26065-3	..PACKING,PREFORMED.....	1
115	XBDZZ	U0041	512671/10	..COVER,INSPECTION.....	1
116	PADZZ	63632	500141	..SEAL.....	1
117	XBDZZ	U0041	A501245	..PLATE,BRIDGE.....	2
118	XDDZZ	U0041	506608	..LOCATOR, BRIDGE PLA.....	10
119	PADZZ	U0041	513264	..SCREW,LOCATING PLAT.....	2
120	XBDZZ	U0041	513263	..PLATE,TAPPET LOCATI.....	1
121	PADZZ	K0656	5001-75	..RETAINER,TAPPET.....	6
121	PADZZ	U0041	25890	..SPACER,TAPPET 3.9 MM.....	6
121	PADZZ	U0041	25891	..SPACER,TAPPET 4MM.....	6
121	PADZZ	U0041	25892	..SPACER,TAPPET.....	6
121	PADZZ	U2751	25893	..SPACER,TAPPET 4.2MM.....	6
121	PADZZ	U0041	25894	..SPACER,TAPPET 4.3MM.....	6

SECTION II

TM 5-1940-277-34P

(1) ITEM NO	(2) SMR CODE	(3) CAGEC	(4) PART NUMBER	(5) DESCRIPTION AND USABLE ON CODES (UOC)	(6) QTY
121	PADZZ	U0041	25895	..SPACER,TAPPET 4.4MM	6
121	PADZZ	U0041	25896	..SPACER,TAPPET 4.5MM	6
121	PADZZ	U0041	25897	..SPACER,TAPPET 4.6MM	6
121	PADZZ	U0041	25898	..SPACER,TAPPET 4.7MM	6
121	PADZZ	U0041	25899	..SPACER,TAPPET 4.8MM	6
121	PAHZZ	U0041	25900	..TAPPET,ENGINE POPPE 4.9MM.....	6
121	PADZZ	U0041	25901	..TAPPET,ENGINE POPPE 5MM.....	6
122	PADZZ	U0041	A513261	..TAPPET ASSEMBLY	6
123	XADZZ	U0041	25888	...PIN,TAPPET ROLLER	6
124	XADZZ	U0041	506651	...ROLLER, TAPPET	6
125	XADZZ	U0041	25887	...BUSHING.....	6
126	XADZZ	U0041	513262	...BODY,TAPPET	6
127	XDDZZ	U0041	201002P	..SCREW,CAP,HEXAGON H GOVERNOR.....	2
				COVER,1/4IN UNC,3/4IN LG	
128	PADZZ	63632	100701-P	..WASHER,LOCK1/4IN	2
129	PADZZ	U0041	201054P	..SCREW,MACHINE GOVERNOR COVER,5/.....	3
				16IN UNC,1 IN LG.....	
130	XDDZZ	U0789	P89055	..PLUG,MACHINE THREAD.....	1
131	XDDZZ	63632	101404	..WASHER	1
132	PADZZ	U0041	201326L	..SCREW,MACHINE TUFLOK,NO 10 UNC,5/.....	1
				16IN LG.....	
133	PADZZ	U0041	506618	..SEAL.....	1
134	PBDZZ	U2751	514102	COVER,GOVERNOR.....	1
135	PADZZ	U0041	512109	..GASKET GOVERNOR COVER.....	1
136	PBDZZ	K0800	PTZ086-11-6	..NUT,SELF-LOCKING,HE GOVERNOR.....	1
				SPRING PIN,NYLOC,NO.8-32	
137	PADZZ	U0789	500493	..SHAFT,SHOULDERED	1
138	PADZZ	U0041	101368	..RING,RETAINING SPEED CONTROL.....	1
				SHAFT	
139	XBDZZ	U0041	503847	..WASHER,CONTROL SHAFT.....	1
140	PADZZ	U0789	126064-7 ISSUE3	..PACKING,PREFORMED SPEED CONTROL.....	1
				SHAFT,3/8IN	
141	XBDZZ	U0041	126067/7	..RING,QUAD 3/8 IN	2
142	PADZZ	U0041	201306P	..SCREW,CAP,HEXAGON H NO.10 UNC,5/.....	1
				8IN LG	
143	PADZZ	U0041	100703	..WASHER,LOCK 3/16 IN	1
144	PBDZZ	63632	512712	..LEVER,REMOTE CONTRO	1
145	PADZZ	U0041	201310P	..SCREW,MACHINE NO 10 UNC,7/8IN LG.....	1
146	XBDZZ	U0041	500326	..QUADRANT,STOP CONTR	1
147	XBDZZ	U0041	501754	..WASHER,CONTROL SHAFT.....	1
148	PADZZ	U0789	501226	..WASHER,SPRING TENSII	1
149	PADZZ	U0789	500494	..SHAFT,STRAIGHT	1
150	PADZZ	U0789	500520	..SPRING,HELICALTORS	1
151	XBDZZ	U0041	206101P	..NUT,PLAIN,HEXAGON IDLING/MAX.....	2
				SPEED STOP,5/16IN UNF	
152	XBDZZ	U0041	501914	..SCREW,STOP,IDLING/ MAX SPEED.....	2
153	PADZZ	U0041	201329L	..SCREW,CAP,HEXAGON H PIVOT ASSY,	2
				TUFLOK,NO.10 UNC,1/2IN LG	
154	PADZZ	U0041	506636	..RING,RETAININGCIRCLIP	1
155	PADZZ	U0041	A506637	..PIVOT ASSEMBLY	1
156	PADZZ	U0041	507023	..GASKET	1
157	XBDZZ	U0041	A506628	..TOP LINK ASSEMBLY TOP.....	1

SECTION II

TM 5-1940-277-34P

(1) ITEM NO	(2) SMR CODE	(3) CAGEC	(4) PART NUMBER	(5) DESCRIPTION AND USABLE ON CODES (UOC)	(6) QTY
158	PADZZ	U0041	508524	..SPRING LEVER.....	1
159	PADZZ	U0789	502978	..PIN,GROOVED,HEADED LEVER.....	1
160	XBDZZ	U0041	A508529	..BOTTOM LINK ASSY BOTTOM.....	1
161	XDDZZ	U0041	201001P	..SCREW,CAP,HEXAGON H 1/4IN UNC,5/ 8IN LG.....	2
162	PADZZ	U0041	23768	..CAP,PROTECTION GOVERNOR COVER.....	1
163	XBDZZ	U0041	505621	..CONNECTOR, TACHOMETER.....	1
164	PADZZ	U2751	502217	..GASKET TACHOMETER CONNECTOR.....	1
165	PADZZ	U0041	1854090	..GLOW PLUG CAMSHAFT,GOVERNOR END.....	1
166	PADZZ	U0789	506617	..BEARING,ROLLER,TAPE RED,22MM.....	2
167	PADZZ	U0789	506619	..SHIM.....	2
168	PBDZZ	U0789	506620	..SHIM.....	2
169	XBDZZ	U0041	513813	..WASHER ,SPACER.....	1
170	PADZZ	63632	514052	..DISK,STOP.....	1
171	PADZZ	U0789	505353	..SPACER,RING RED,1.6MM.....	1
171	PADZZ	U0789	505354	..SPACER,RING WHITE,1.85MM.....	1
171	PADZZ	U0789	505355	..SPACER,RING BLUE,2.1MM.....	1
171	PADZZ	U0789	505356	..SPACER,RING YELLOW,2.35MM.....	1
171	PADZZ	U0789	505357	..SPACER,RING GREEN,2.6MM.....	1
171	PADZZ	U0789	505358	..SPACER,RING ORANGE,2.85MM.....	1
171	PADZZ	U0789	505359 ISSUE 4	..SPACER,RING PURPLE,3.1MM.....	1
171	PADZZ	U0789	512097	..SPACER,RING 3.3MM TO 3.35MM.....	1
171	PADZZ	U0789	512098	..SPACER,RING 3.55MM TO 3.6MM.....	1
171	PADZZ	U0789	512099	..SPACER,RING 3.8MM TO 3.85MM.....	1
171	PADZZ	63632	512100	..SPACER,RING 4.05MM TO 4.10MM.....	1
171	PADZZ	U0789	512101	..SPACER,RING 4.3MM TO 4.35MM.....	1
171	PADZZ	U0789	512102	..SPACER,RING 4.55MM TO 4.60MM.....	1
171	PADZZ	U0789	512103	..SPACER,RING 4.80MV, TO 4.85MM.....	1
171	PADZZ	U0789	512104	..SPACER,RING 5.05MM TO 5.10MM.....	1
171	PADZZ	U0789	512105	..SPACER,RING 5.30MM TO 5.35MM.....	1
171	PADZZ	U0789	512106	..SPACER,RING 5.55MM TO 5.60MM.....	1
172	XBDZZ	U0041	514610	..PAD,GOVERNOR THRUST.....	1
173	PADZZ	U0789	508855	..WASHER,THRUST.....	1
174	PADZZ	U0789	513279	..BEARING,NEEDLE ST.....	1
175	PADZZ	U0041	508853	..WASHER,THRUST 1.50 MM.....	1
175	PADZZ	U0789	508854	..WASHER,THRUST 1.85 MM.....	6
175	PADZZ	U0041	508856	..WASHER,THRUST 2.55 MM.....	6
176	XBDZZ	U0041	507859	..SLEEVE,GOVERNOR.....	1
177	PADZZ	U0041	513227	..BEARING,WASHER,THRU.....	1
178	XBDZZ	U0041	512225	..WEIGHT,GOVERNOR.....	4
179	PADZZ	U0041	A513595	..CAM SHAFT AND CAGE ASSEMBLY.....	1
180	XADZZ	U0041	507857	..RING, SPIROLOX.....	1
181	XADZZ	U0041	509026	...PLATE, RETAINING.....	1
182	XADZZ	U0041	509025	...PAD.....	4
183	XADZZ	U0041	513582	...PEG.....	3
184	XADZZ	U0041	513494	...CAGE,GOVERNOR.....	1
185	XADZZ	U0041	509016	...PLATE,BACK.....	1
186	XADZZ	U0041	513581	...CAMSHAFT.....	1
187	PADZZ	U0789	500423	..SHROUD,EXCESS SHAFT.....	1
188	PBDZZ	63632	513191-10	..LEVER,REMOTE CONTRO.....	1
189	PADZZ	U0041	101562	..RING,RETAINING STOP CONTROL SHAFT,CIRCLIP,3/8 IN.....	1

SECTION II

TM 5-1940-277-34P

(1) ITEM NO	(2) SMR CODE	(3) CAGEC	(4) PART NUMBER	(5) DESCRIPTION AND USABLE ON CODES (UOC)	(6) QTY
190	PADZZ	U0789	502223	..SHIMSTOP CONTROL SHAFT,0.004IN..... THK,AS REQUIRED.....	1
191	PADZZ	U0789	502224	..SHIMSTOP CONTROL SHAFT,0.008IN..... THK, AS REQUIRED.....	1
192	XBDZZ	U0041	126067/50	..RING,QUAD 1/8 IN,STOP CONTROL..... SHAFT	1
193	PADZZ	U0041	506384	..NUT,PLAIN,CAP	1
194	PADZZ	U0041	504963	..WASHER,FLAT.....	1
195	PADZZ	U0789	512345	..RETURN SPRING RETURN	1
196	PADZZ	U0041	124542	..PIN,GROVERLOK 3/32X1/2IN,EXCESS	1
197	PADZZ	63632	501462	FUEL SHAFT	1
198	PADZZ	U0789	504972	..SHAFT,EXCESS FUEL	1
199	PADZZ	U0041	513306	..WASHER,FLAT SHAFT	1
200	PADZZ	U0041	A512995	..SHAFT ASSEMBLY,STOP	1
201	PADZZ	U0789	502764	..LEVER ASSEMBLY,FUEL MAX STOP	1
202	PADZZ	U0789	506385	..SPRING RH GOVERNOR	1
203	PADZZ	U0041	506749	..BUSHINGMACHINE THR EXCESS FUEL	1
204	PADZZ	U0041	506771	SHAFT	1
205	PADZZ	U0041	506748	..COVER,CONTROL ROD	1
206	PADZZ	U0041	25871	..WASHER,,CONTROL ROD COVER	1
207	PADZZ	U0041	A506885	..RETAINER,CONTROL ROD BUSHING	1
208	PADZZ	U0789	506537	..SETScrew.....	6
209	PADZZ	63632	507025	..CONTROL ROD ASSEMBL CONTROL	1
210	PADZZ	U0041	25866	..FORK,CONTROL ROD	6
211	PADZZ	U0041	506747	..PLUGS PIPE.....	1
212	PADZZ	U0041	25865	..PIN,SPRING GROVERLOK	1
213	PADZZ	U0789	506378	..BUSHING,SLEEVE CONTROL ROD	1
214	XADZZ	U0041	512972/1M	..BUSHING,SLEEVE CONTROL ROD	1
				..BEARING,SLEEVE SHAFT CONTROL.....	2
				..HOUSING,PUMP BODY	1
				END OF FIGURE	

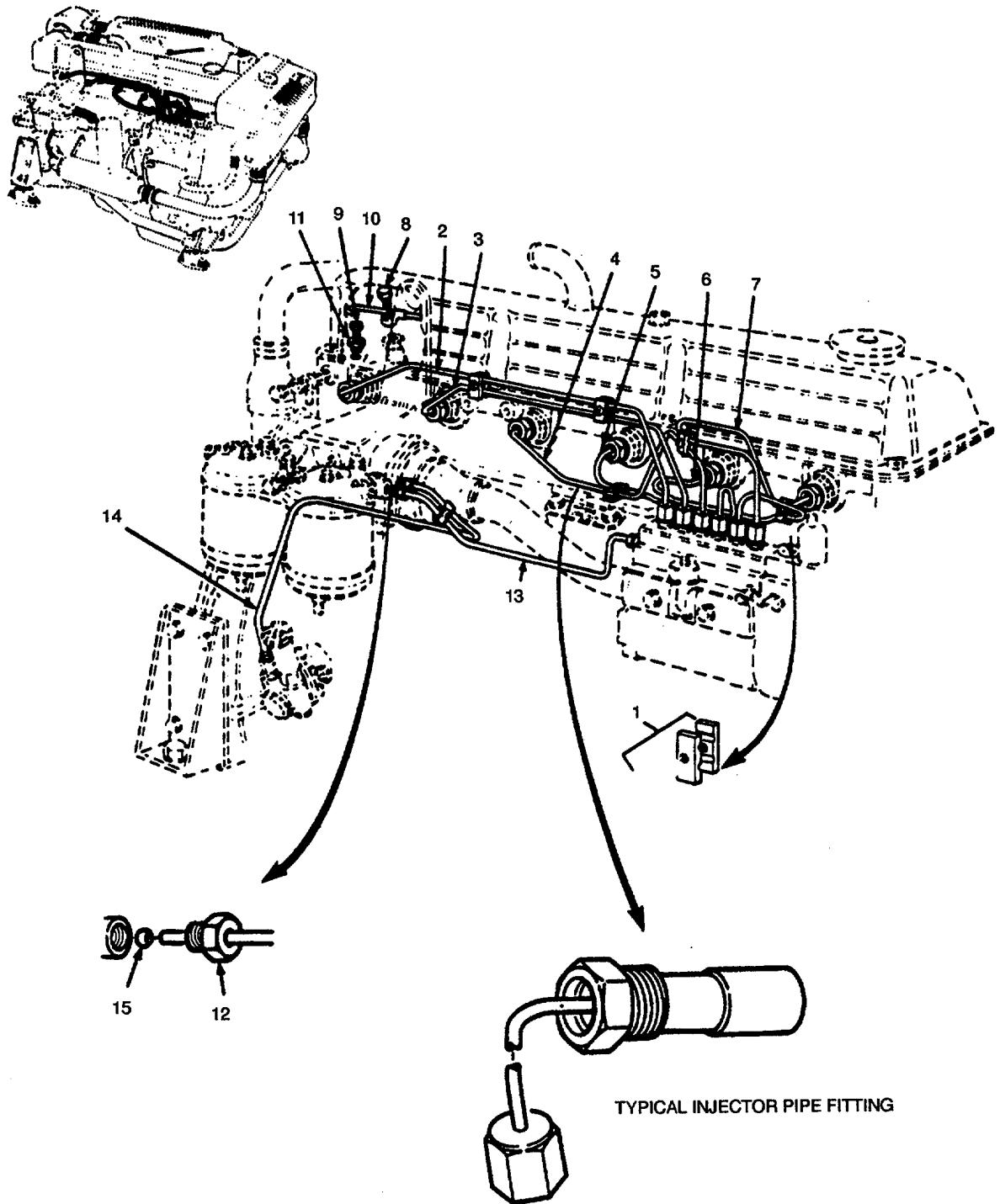

Figure 59. Injector Lines and Fittings.

(1) ITEM NO	(2) SMR CODE	(3) CAGEC	(4) PART NUMBER	(5) DESCRIPTION AND USABLE ON CODES (UOC)	(6) QTY
GROUP 12 ENGINE					
FIG. 59 INJECTOR LINES AND FITTINGS					
1	XBOZZ	U2340	49012	.CLAMP ASSY, FUEL PIPES.....	7
2	PBOZZ	U2340	49550	.TUBE, FUEL INJECTOR NO 6.....	1
3	PBOZZ	U2340	49540	.TUBE, FUEL INJECTOR NO 5.....	1
4	PBOZZ	U2340	49530	.TUBE, FUEL INJECTOR NO 4.....	1
5	PBOZZ	U2340	49520	.TUBE, FUEL INJECTOR NO 3.....	1
6	PBOZZ	U2340	49510	.TUBE, FUEL INJECTOR NO 2.....	1
7	PBOZZ	U2340	49500	.PIPE, FUEL INJECTOR PART OF KIT P/N.....	1
				693F6008GAA.....	
8	PBOZZ	U0041	Y7169-43ISSUE11	.BOLT, FLUID PASSAGE.....	6
9	PBOZZ	U2340	49016	.INJECTOR, LEAK OFF N RAIL.....	1
				CONNECTING.....	
10	PBOZZ	U2340	49015	.TUBE, INJECTOR LEAK.....	1
11	PBOZZ	U2340	49017	.ADAPTER LEAK OFF RAIL CONNECTING.....	1
12	PBOZZ	U2340	30121	.NUT, TUBE COUPLING.....	1
13	PBOZZ	U2340	48096	.TUBE, FUEL PUMP FILTER TO INJECTOR.....	1
				PUMP, 5/16IN.....	
14	PBOZZ	U2340	48095	.TUBE, FUEL PUMP LIFT PUMP TO.....	1
				FILTER, 5/16IN.....	
15	PAOZZ	U2340	30120	.SLEEVE, COMPRESSION.....	4

END OF FIGURE

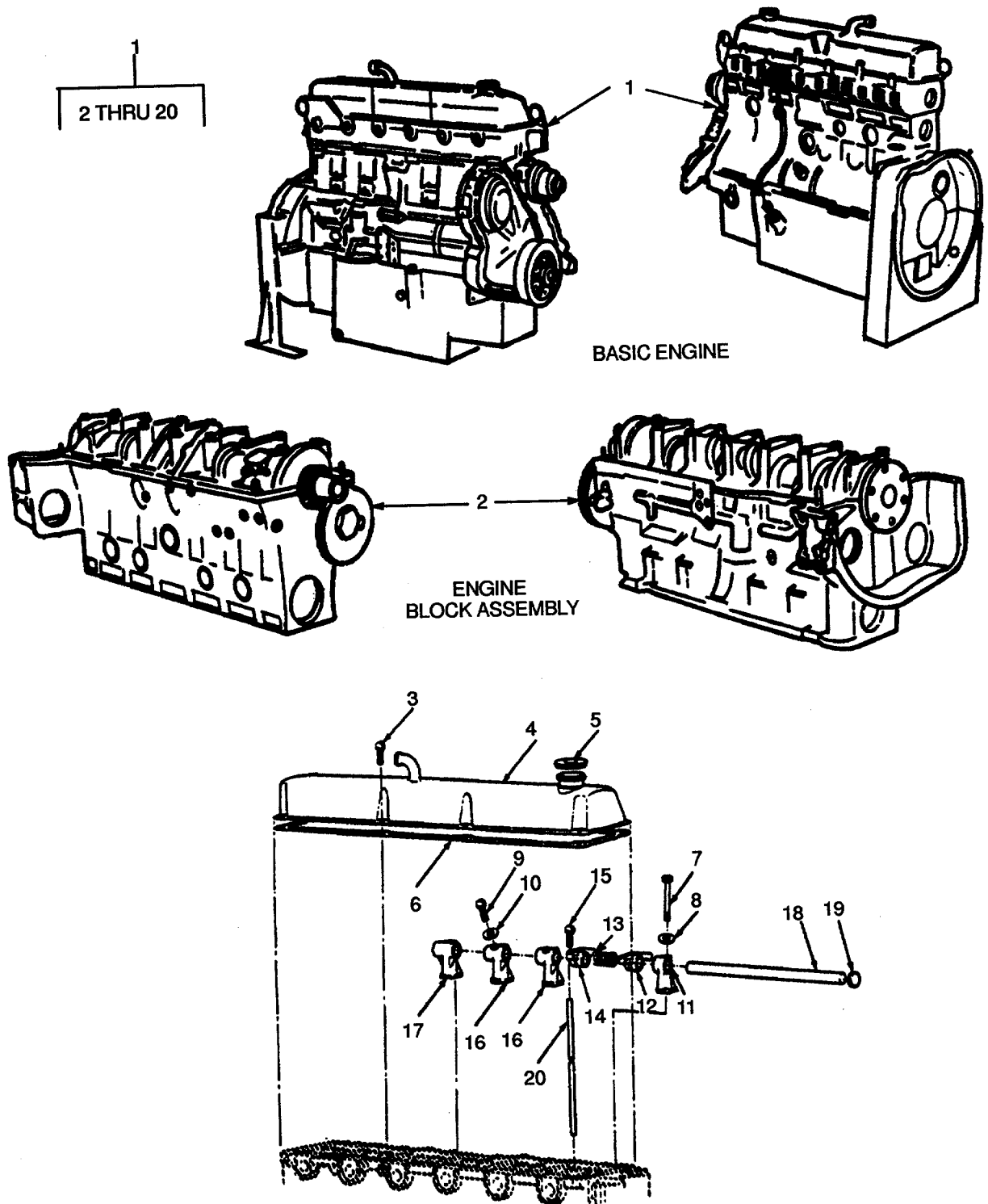

Figure 60. Engine, Rocker Arms, Shaft and Push Rods.

(1) ITEM NO	(2) SMR CODE	(3) CAGEC	(4) PART NUMBER	(5) DESCRIPTION AND USABLE ON CODES (UOC) GROUP 12 ENGINE FIG. 60 ENGINE, ROCKER ARMS, SHAFT AND PUSH RODS	(6) QTY
1	PAFHD	U2340	70580	.ENGINE, DIESEL.....	1
2	PAHHH	U2340	70554	..ENGINE BLOCK ASSEMB INCLUDES	1
				ITEMS IN FIGURES 67, 68, & 69.....	
3	PAOZZ	U2340	57847	..SCREW AND WASHER, CO BLACK.....	8
4	XDOZZ	U2340	48995	..COVER, ROCKER ARM BLACK.....	1
5	PBOZZ	U2340	48996	..CAP, FILLER OPENING BLACK.....	1
6	PAOZZ	U2340	50020	..GASKET ROCKER COVER.....	1
7	PAFZZ	U2340	57380	..BOLT, MACHINE 3/8IN UNC, 3-1/2IN LG	7
8	PAFZZ	96906	MS35340-46	..WASHER, LOCK 3/8IN	7
9	PAFZZ	U2340	11006	..SCREW, CAP, HEXAGON H 1/4IN UNF, 5/..... 8 IN LG.....	2
10	XDFZZ	96906	MS35240-44	..WASHER 1/4IN	2
11	XBFZZ	U2340	47165	..POST, ROCKER SHAFT.....	2
12	PAFZZ	U2340	47162	..ARM, ROCKER RH.....	6
13	PAFZZ	U2340	47164	..SPRING, ROCKER SHAFT.....	6
14	PAFZZ	U2340	47163	..ARM, ROCKER LH.....	6
15	PAFZZ	U2340	47168	..SCREW, ROCKER ARM AJ ADJUSTING.....	12
16	XDFZZ	U2340	47166	..POST, ROCKER SHAFT INTERMEDIATE.....	4
17	XDFZZ	U2340	47167	..POST, ROCKER SHAFT CENTER	1
18	PAFZZ	U2340	47160	..SHAFT, ROCKER	2
19	XDFZZ	U2340	47161	..PLUG, SHAFT.....	2
20	PAFZZ	U2340	47150	..ROD, PUSH.....	12

END OF FIGURE

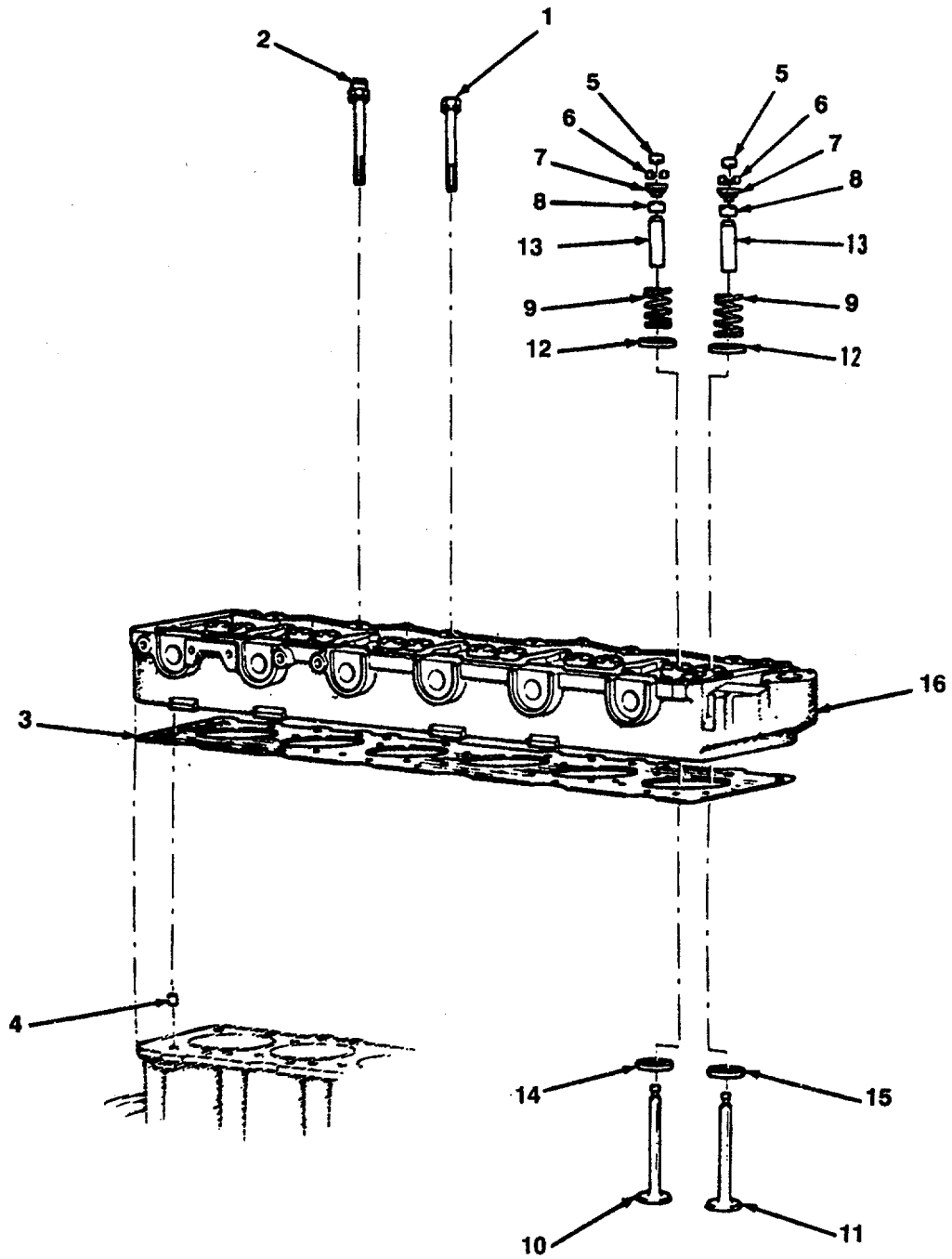

Figure 61. Cylinder Head Assembly.

(1) ITEM NO	(2) SMR CODE	(3) CAGEC	(4) PART NUMBER	(5) DESCRIPTION AND USABLE ON CODES (UOC)	(6) QTY
GROUP 12 ENGINE					
FIG. 61 CYLINDER HEAD ASSEMBLY					
1	PBFZZ	U2340	48005	..BOLT, CYLINDER HEAD WITH INTEGRAL WASHERS.....	23
2	PBFZZ	U2340	48006	..BOLT, CYLINDER HEAD WITH INTEGRAL WASHER, INTERCOOLER SUPPORT.....	2
3	PAFZZ	U2340	50092	..GASKET PART OF KIT P/N 693F6008GAA.....	1
4	XBFFZ	U2340	47209	..DOWEL, CYLINDER HEAD 10.6 IN OD.....	2
5	PAFZZ	U2340	47191	..CAP, VALVE STEM.....	12
6	PAFZZ	U2340	47192	..COLLET, VALVE.....	24
7	PAFZZ	U2340	47195	..WASHER, SPRING TENSILE SPRING.....	12
8	PAFZZ	U2340	47193	..GASKET PART OF KIT P/N 693F6008GAA.....	12
9	PAFZZ	U2340	47190	..SPRING, VALVE.....	12
10	PAFZZ	U2340	49062	..VALVE, INLET.....	6
11	PAFZZ	U2340	49063	..VALVE, EXHAUST.....	6
12	PBFZZ	U2340	47194	..SPACER, VALVE SPRING.....	12
13	PAFZZ	U2340	47197	..GUIDE, VALVE.....	12
14	PAFZZ	U2340	47199	..INSERT, VALVE SEAT, I INLET.....	6
15	PAFZZ	U2340	47198	..INSERT, VALVE SEAT, E EXHAUST.....	6
16	PBFFF	U2340	49064	..CYLINDER HEAD, TURBO TURBOCHARGED.....	1

END OF FIGURE

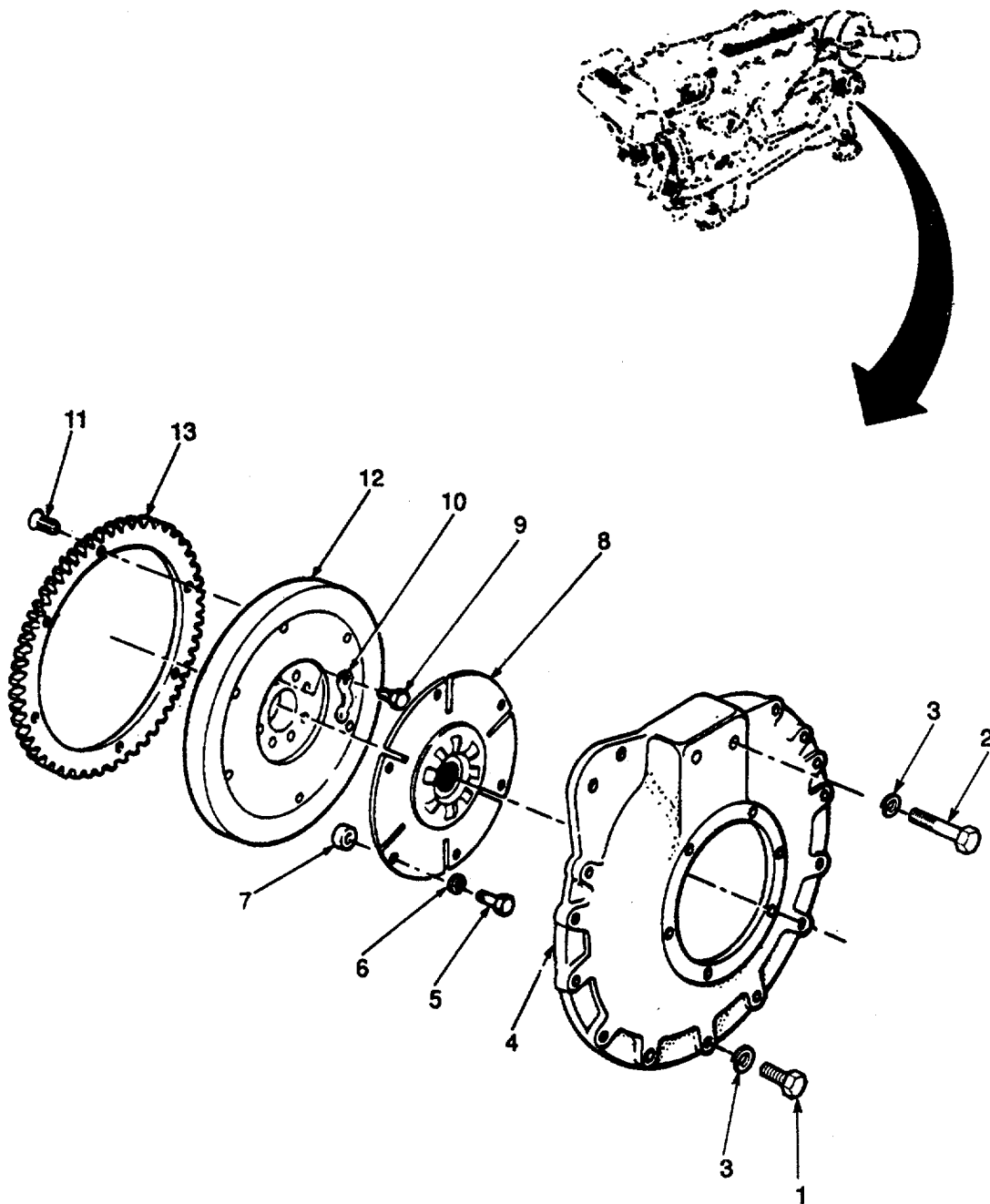

Figure 62. Flywheel and Housing.

(1) ITEM NO	(2) SMR CODE	(3) CAGEC	(4) PART NUMBER	(5) DESCRIPTION AND USABLE ON CODES (UOC) GROUP 12 ENGINE FIG. 62 FLYWHEEL AND HOUSING	(6) QTY
1	PAHZZ	96906	MS35307-389	SCREW, CAP, HEXAGON H FULL THREAD, 7/16 IN UNC, X 1 1/4 IN LG.....	36
2	PAHZZ	U2340	57429	BOLT, MACHINE 7/16IN UNC, 3-1/4 IN LG.....	2
3	PAHZZ	96906	MS35340-48	WASHER, LOCK 7/16IN	15
4	XDHZZ	U2340	20152	HOUSING, ADAPTOR, FLY WHEEL HOUSING TO BORG TRANSMISSION.....	1
5	PAHZZ	U2340	57802	BOLT, MACHINE 3/8 IN UNC, 1-1/8 IN LG	6
6	PAHZZ	96906	MS35340-46	WASHER, LOCK 3/8 IN	6
7	PAHZZ	U2340	59102	SPACER, SLEEVE THICK, 0.4 IN ID, 1 IN..... OD	6
8	PAHZZ	U2340	20110	PLATE, DAMPER DRIVE HEAVY DUTY.....	1
9	PAHZZ	U2340	49008	BOLT, MACHINE 1/2 IN UNF, 1-1/2 IN LG.....	6
10	PAHZZ	U2340	49009	PLATE, LOCKING FLYWHEEL BOLTS.....	3
11	XDHZZ	U2340	11103	SCREW, COUNTERSUNK HEAD POZIDRIVE	6
12	XDHZZ	U2340	46560	FLYWHEEL, ENGINE 87LB	1
13	XDHZZ	U2340	47245	RING GEAR, FLYWHEEL.....	1

END OF FIGURE

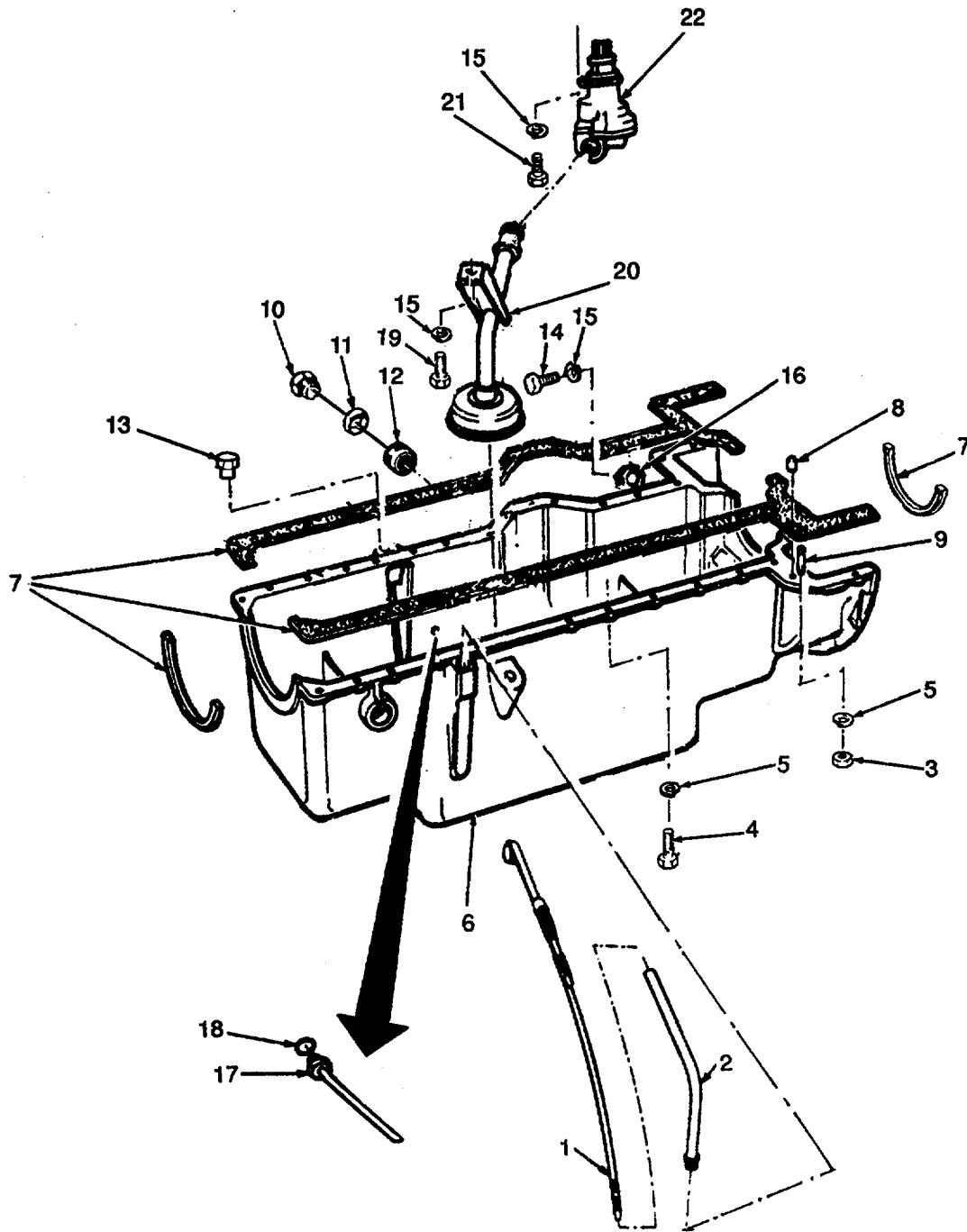

Figure 63. Oil Sump and Pump Assembly.

(1) ITEM NO	(2) SMR CODE	(3) CAGEC	(4) PART NUMBER	(5) DESCRIPTION AND USABLE ON CODES (UOC)	(6) QTY
GROUP 12 ENGINE					
FIG. 63 OIL SUMP AND PUMP ASSEMBLY					
1	PAOZZ	K5557	683F6750GAA	..GAGE ROD, LIQUID LEV	1
2	PBHZZ	U2340	49027	..TUBE DIP STICK	1
3	PAHZZ	96906	MS51972-3	..NUT, PLAIN, HEXAGON 3/8 IN UNF	4
4	PAHZZ	96906	MS35307-360	..SCREW, CAP, HEXAGON H 3/8 IN UNC,	2
				1IN LG.....	
5	PAHZZ	96906	MS35340-46	..WASHER, LOCK 3/8 IN.....	29
6	XDHZZ	U2340	46541	..SUMP, SHALLOW 6 CYLINDER.....	1
7	PAHZZ	U2340	50100	..GASKET SET PART OF KIT P/N.....	1
				693F6008GAA.....	
8	XDHZZ	U2340	47244	..DOWEL, SUMP TO CYLINDER BLOCK	2
9	PAHZZ	U2340	57855	..STUD, PLAIN 3/81 UNF-UNC-1-5/8 IN	4
				LG	
10	XDHZZ	U2340	46611	..PLUG, SUMP DRAIN	1
11	XDHZZ	U2340	46613	..WASHER, SUMP DRAIN PART OF KIT P/N.....	1
				693F6008GAA.....	
12	XDHZZ	U2340	46618	..INSERT, SUMP DRAIN PLUG	1
13	XDHZZ	U2340	46612	..PLUG, DIP STICK BLANKING	1
14	XDHZZ	U2340	57254	..SCREW, CAP, HEX HEAD 5/16 IN UNC, 3/	1
				4 IN LG.....	
15	PAHZZ	96906	MS35340-45	..WASHER, LOCK 5/16IN	2
16	XDHZZ	U2340	47246	..COVER SUMP TIMINGHOLE	1
17	XDHZZ	U2340	13186	..ADAPTOR, SUMP PICKUP, MALE AND	1
				SUCTION PIPE	
18	PAHZZ	U2340	50171	..GASKET	1
19	XDHZZ	U2340	57252	..SCREW, CAP, HEXAGON H 5/16IN UNC, 1/	1
				2 IN LG.....	
20	XBHZZ	U2340	46544	..PIPE, SUCTION, SHALLOW	1
21	XDHZZ	96906	MS35307-333	..BOLT, MACHINE 5/16 IN UNC, 7/8IN LG.....	2
22	PAHZZ	U2340	47220	..PUMP, ENGINE OIL	1

END OF FIGURE

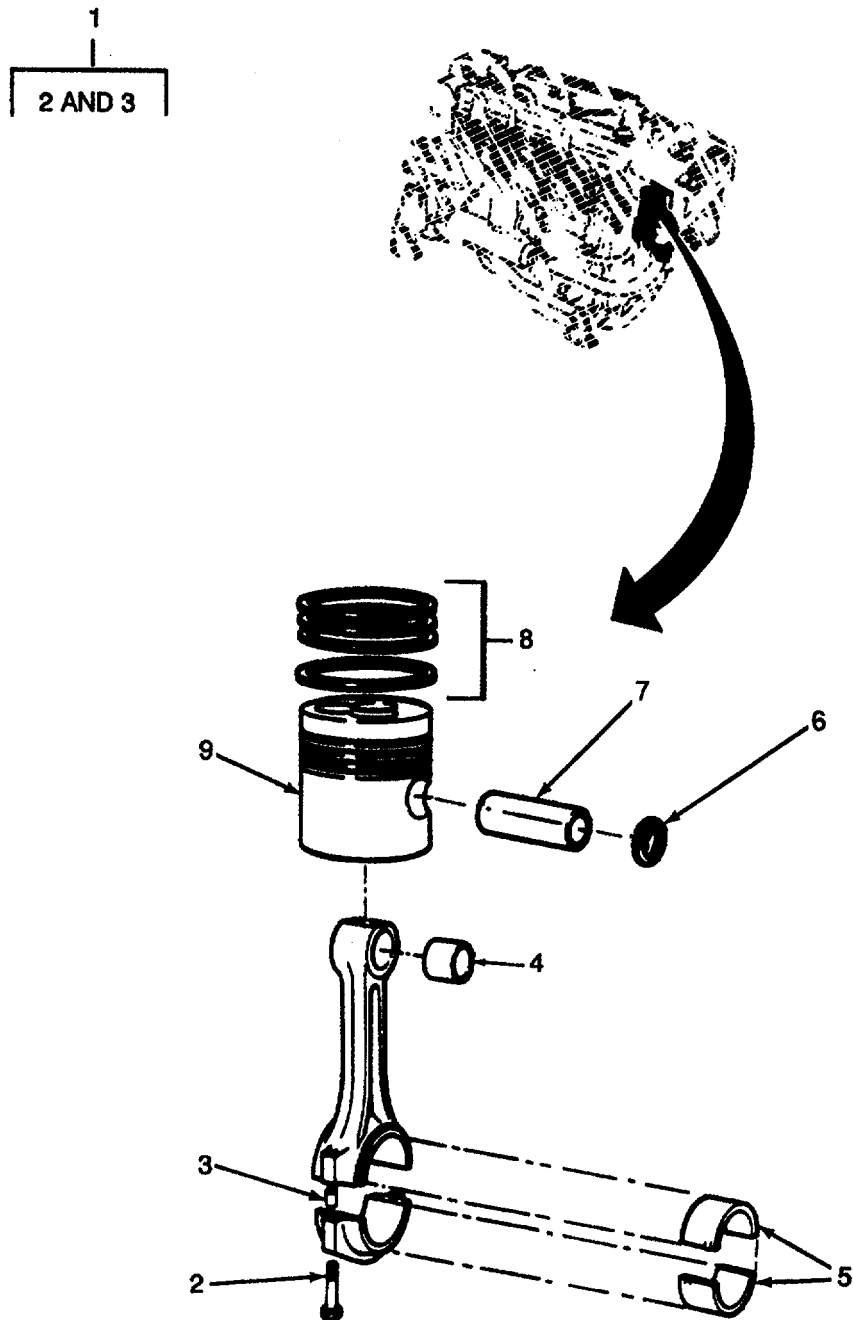

Figure 64. Piston and Connecting Rod Assembly.

(1) ITEM NO	(2) SMR CODE	(3) CAGEC	(4) PART NUMBER	(5) DESCRIPTION AND USABLE ON CODES (UOC)	(6) QTY
GROUP 12 ENGINE					
FIG. 64 PISTON AND CONNECTING ROD ASSEMBLY					
1	PAHHH	U2340	47051	..CONNECTING ROD, PIST STANDARD	6
2	XAHZZ	U2340	47050	TURBO	12
3	XAHZZ	U2340	47207	...BOLT,CONNECTING ROD	12
4	PAHZZ	U2340	47196	..PIN.....	6
5	PAHZZ	U2340	47028	..BEARING, SLEEVE CONNECTING ROD	6
6	PAHZZ	U2340	47012	..BEARING, SLEEVE STANDARD, SIX PAIRS	6
7	PAHZZ	U2340	46607	..CIRCLIP, PISTON PIN	12
8	PAHZZ	U2340	47009	..PIN, PISTON.....	6
9	PAHZZ	U2340	47006	..RING SET, PISTON	6
				..PISTON, ENGINE	6
END OF FIGURE					

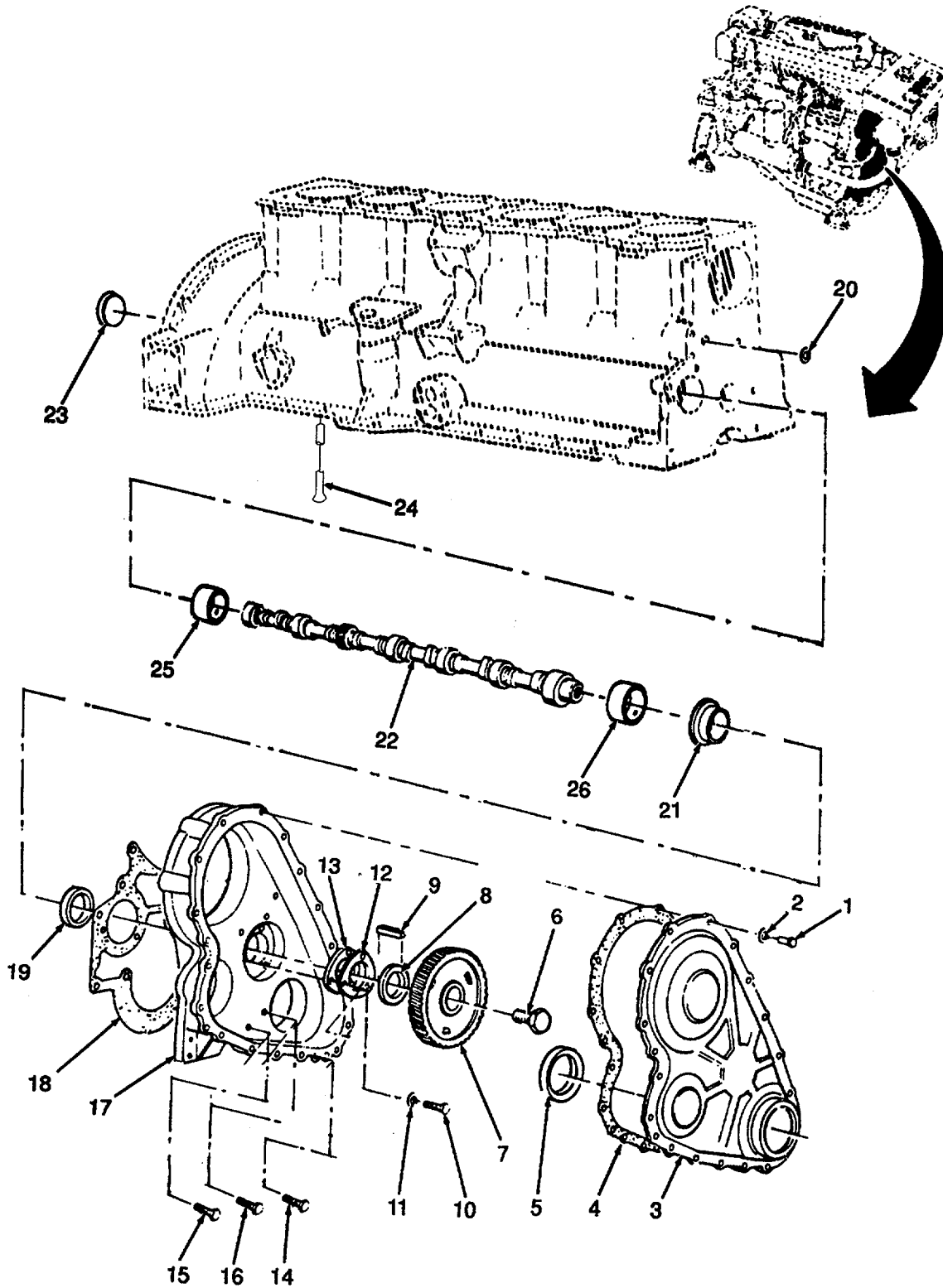

Figure 65. Camshaft Assembly.

(1) ITEM NO	(2) SMR CODE	(3) CAGEC	(4) PART NUMBER	(5) DESCRIPTION AND USABLE ON CODES (UOC) GROUP 12 ENGINE FIG. 65 CAMSHAFT ASSEMBLY	(6) QTY
1	PAHZZ	U2340	57252	..SCREW, CAP, HEXAGON H 5/16IN UNC, 1/..... 2 IN LG.....	18
2	PAHZZ	96906	MS35340-45	..WASHER, LOCK 5/16IN	18
3	XDHZZ	U2340	47081	..COVER, TIMING.....	1
4	PAHZZ	U2340	50190	..GASKET PART OF KIT P/N 693F6008GAA.....	1
5	PAHZZ	U2340	50102	..SEAL, CRANKSHAFT PART OF KIT P/N	1
6	PAHZZ	U2340	47062	693F6008GAA.....	1
7	XDHZZ	U2340	47091	..BOLT, CAMSHAFT	1
8	PAHZZ	U2340	47100	..GEAR, CAMSHAFT	1
9	PAHZZ	U2340	47092	..BEARING, WASHER CAMS CAMSHAFT	1
10	PAHZZ	U2340	57359	..KEY, CAMSHAFT GEAR	1
11	PAHZZ	U2340	59132	..SCREW, CAP, HEXAGON H 3/8IN UNC, 1-	3
12	XDHZZ	U2340	47110	1/4 IN LG.....	3
13	PAHZZ	U2340	47120	..WASHER, SHAKEPROOF 3/8IN	1
14	PAHZZ	U2340	57382	..PLATE, LOCKING CAMSH	1
15	PAHZZ	U2340	57355	..PLATE, THRUST, CAMSHA	1
16	PAHZZ	U2340	57357	..SCREW, CAP, HEXAGON H 3/8 IN UNC, 1-	2
17	XDHZZ	U2340	47070	3/4 IN LG.....	1
18	PAHZZ	U2340	50191	..SCREW, CAP, HEXAGON H 3/8 UNC 7/8	7
19	XDHZZ	U2340	47071	IN LG	1
20	PAHZZ	U2340	50105	..SCREW.CAP, HEXAGON H 3/8 IN UNC, 1-.....	7
21	PAHZZ	U2340	47130	1/8 IN LG.....	1
22	PAHZZ	U2340	47090	..HOUSING, TIMING GEAR	1
23	PAHZZ	U2340	59302	..GASKET PART OF KIT P/N 693F6008GAA.....	1
24	PAHZZ	U2340	47140	..SLEEVE, LOCATING, FRONT HOUSING.....	1
24	PAHZZ	U2340	66059	TO CYL.BLOCK.....	1
25	PAHZZ	U2340	47094	..GASKET PART OF KIT P/N 693F6008GAA.....	1
26	PAHZZ	U2340	47093	..COLLAR, CAMSHAFT	1
				..CAMSHAFT, ENGINE	1
				..CORE PLUG CUP TYPE, 2-3/8 IN DIA	1
				..CAM FOLLOWER.....	12
				UOC:DLF	
				..CAM FOLLOWER FOR USCSBMK2 ENGINE	12
				..BEARING, SLEEVE CAMSHAFT	5
				..BEARING, SLEEVE CAMSHAFT FRONT	1

END OF FIGURE

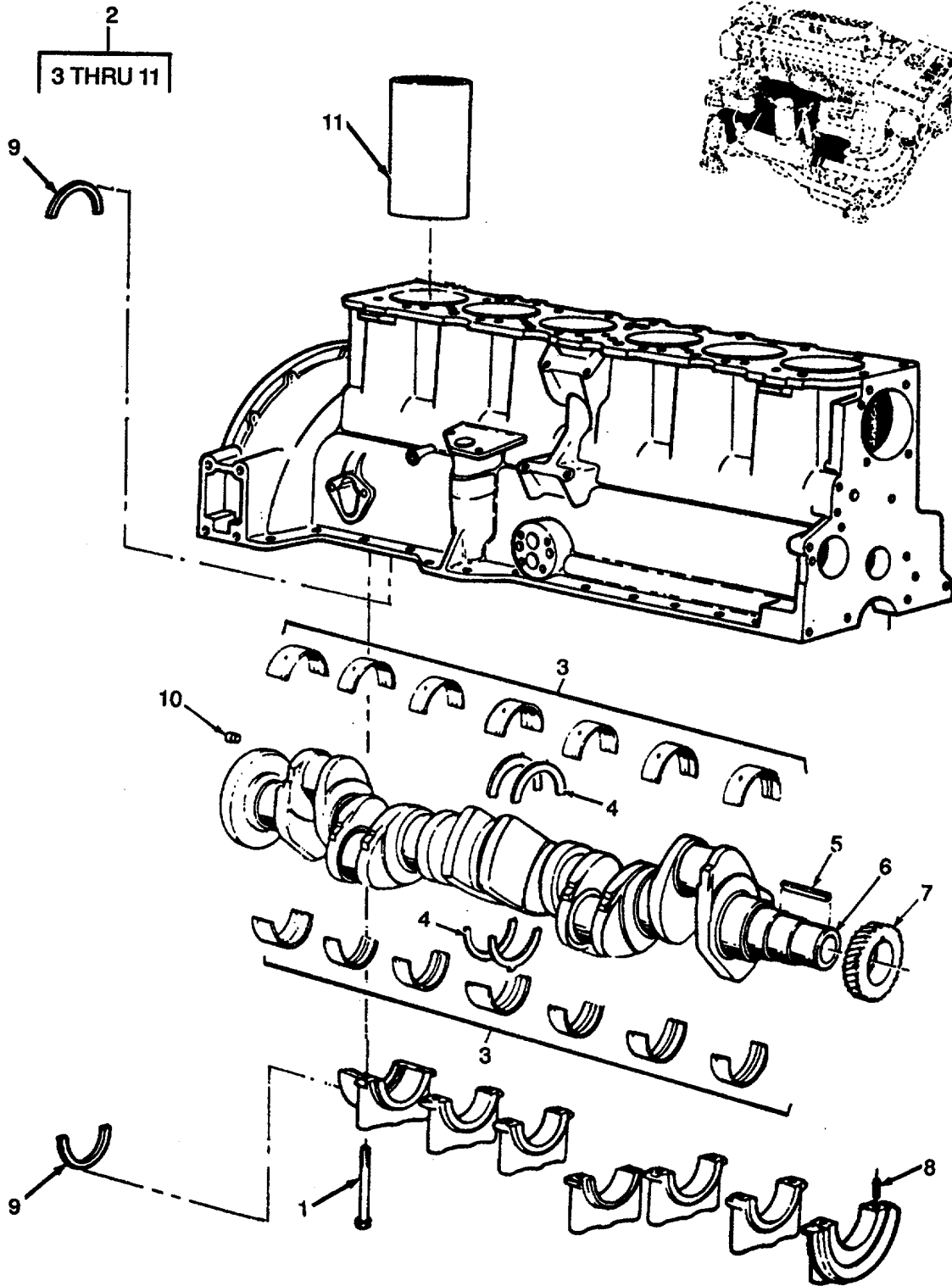

Figure 66. Crankshaft, Main Bearings, Engine Block and Liners.

(1) ITEM NO	(2) SMR CODE	(3) CAGEC	(4) PART NUMBER	(5) DESCRIPTION AND USABLE ON CODES (UOC) GROUP 12 ENGINE FIG. 66 CRANKSHAFT, MAIN BEARINGS. ENGINE BLOCK AH4D LINERS	(6) QTY
1	XDHZZ	U2340	47060	..BOLT, MAIN BRG CAP	14
2	XDHZZ	U2340	70533	..BLOCK, CYLINDER ASSY FOR USCSBMK2	1
				ENGINE	
3	PAHZZ	U2340	47020	...BEARING SET, SLEEVE STANDARD	1
4	PAHZZ	U2340	47040	...BEARING, WASHER, THRU SET OF 4	4
5	XDHZZ	U2340	47017	...KEY, CRANKSHAFT	1
6	PAHZZ	U2340	47019	...CRANKSHAFT	1
7	XDHZZ	U2340	46610	...GEAR, CRANKSHAFT	1
8	XDHZZ	U2340	47208	...DOWEL, FRONT, MAIN BEARING CUP	2
9	PAHZZ	U2340	50104	...GASKET PART OF KIT P/N.....	2
				693F6008GAA.....	
10	XDHZZ	U2340	47018	...DOWEL, FLYWHEEL TO CRANKSHAFT	1
11	PAHZZ	U2340	47013	...CYLINDER SLEEVE CAST IRON	6
	PAFZZ	K5557	693F6008GAA	..PARTS KIT, ENGINE OV	2
				CLAMP, HOSE (2) 40-1	
				CLAMP, HOSE (2) 40-5	
				CLAMP, HOSE (4) 57-9	
				GASKET (1) 28-7	
				GASKET (1) 29-11	
				GASKET (1) 34-10	
				GASKET (1) 35-19	
				GASKET (1) 35-27	
				GASKET 1(1) 39-15	
				GASKET (2) 40-25	
				GASKET (1) 47-15	
				GASKET (1) 61-3	
				GASKET (12) 61-8	
				GASKET (1) 65-4	
				GASKET (1) 65-18	
				GASKET (1) 65-20	
				GASKET (2) 66-9	
				GASKET (2) 56-11	
				GASKET (1) 57-26	
				GASKET SET (1) 63-7	
				HOSE (1) 40-4	
				HOSE (1) 40-2	
				HOSE (1) 40-6	
				HOSE (2) 57-10	
				PACKING, PREFORMED (1) 58-46	
				PIPE, FUEL INJECTOR (1) 59-7	
				SEAL (6) 67-2	
				SEAL (6) 67-3	
				SEAL, CRANKSHAFT (1) 65-5	
				WASHER (2) 25-2	
				WASHER, COPPER (6) 67-6	
				WASHER, COPPER (1) 58-9	
				WASHER, FLAT (6) 56-6	

SECTION II

TM 5-1940-277-34P

(1) ITEM NO	(2) SMR CODE	(3) CAGEC	(4) PART NUMBER	(5) DESCRIPTION AND USABLE ON CODES (UOC)	(6) QTY
-------------------	--------------------	--------------	-----------------------	--	------------

WASHER, SUMP DRAIN (1) 63-11

END OF FIGURE

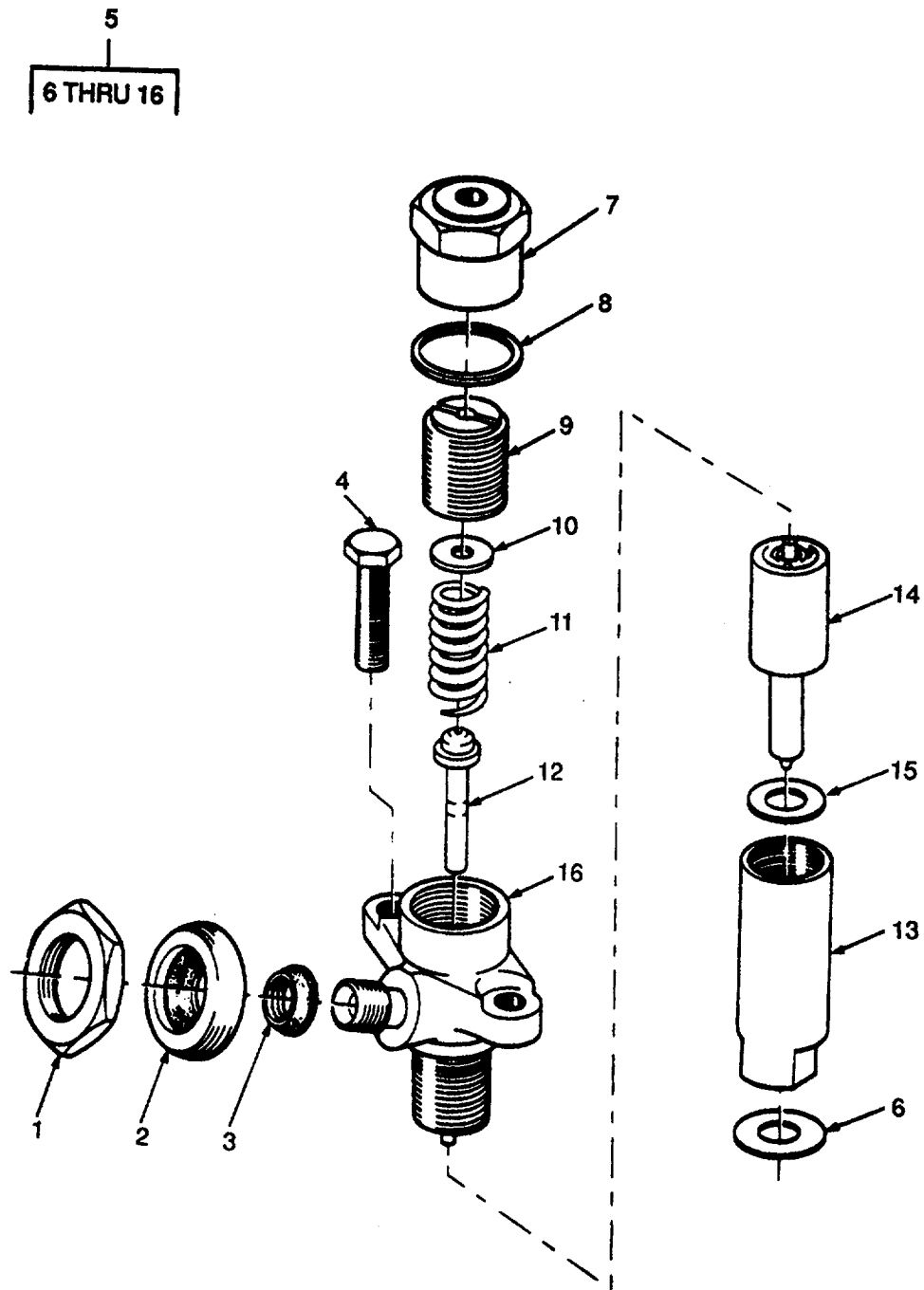

Figure 67. Injectors.

(1) ITEM NO	(2) SMR CODE	(3) CAGEC	(4) PART NUMBER	(5) DESCRIPTION AND USABLE ON CODES (UOC) GROUP 12 ENGINE FIG. 67 INJECTORS	(6) QTY
1	XDOZZ	U2340	49011	.NUT, INJECTOR SEAL, RETAINING	6
2	PAOZZ	U2340	49010	.SEAL PART OF KIT P/N 693F6008GAA	6
3	PAOZZ	U2340	49014	.SEAL PART OF KIT P/N 693F6008GAA	6
4	PAOZZ	U2340	57259	.SCREW, CAP, HEXAGON H 5/16 IN UNC, 1- 1/8 IN LG.....	2
5	PAOFF	U0041	5209003	.NOZZLE ASSEMBLY FUE	6
6	PAOZZ	U2340	58600	..WASHER, COPPER PART OF KIT P/N..... 693F6008GAA.....	6
7	XDFZZ	U0041	7008/599C	..NUT, INJECTOR CAP	6
8	PAFZZ	U0041	NW5-59	..SPACER, RING.....	6
9	XBFZZ	U0041	7008/599C	..SCREW, SPRING, ADJUSTING	6
10	PBFZZ	U0041	5936-298	..WASHER, FLAT.....	6
11	XDFZZ	U0041	7008/253	..SPRING, INJECTOR.....	6
12	XDFZZ	U0041	7008/49E	..SPINDLE.....	6
13	XDFZZ	U0041	7008/187	..NUT, NOZZLE HOLDER	6
14	PAFZZ	U0041	5621656	..NOZZLE, FUEL, PRESSUR	6
15	PAFZZ	U0041	5936-385	..SHIM.....	6
16	XAFZZ	U0041	7008/885A	..HOLDER, NOZZLE	6

END OF FIGURE

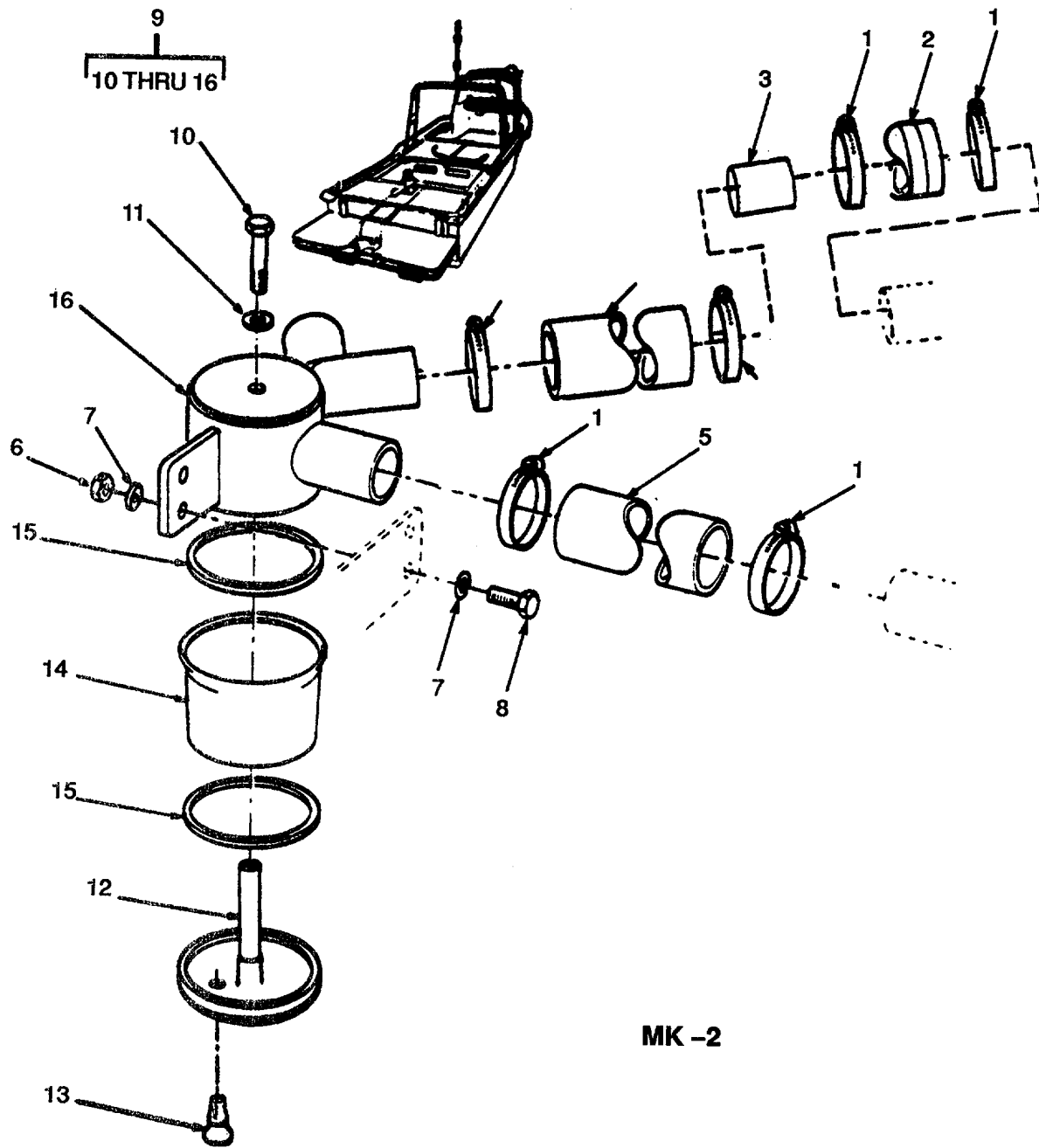

Figure 68. Engine Breather Water Trap Assembly (Sheet 1 of 2).

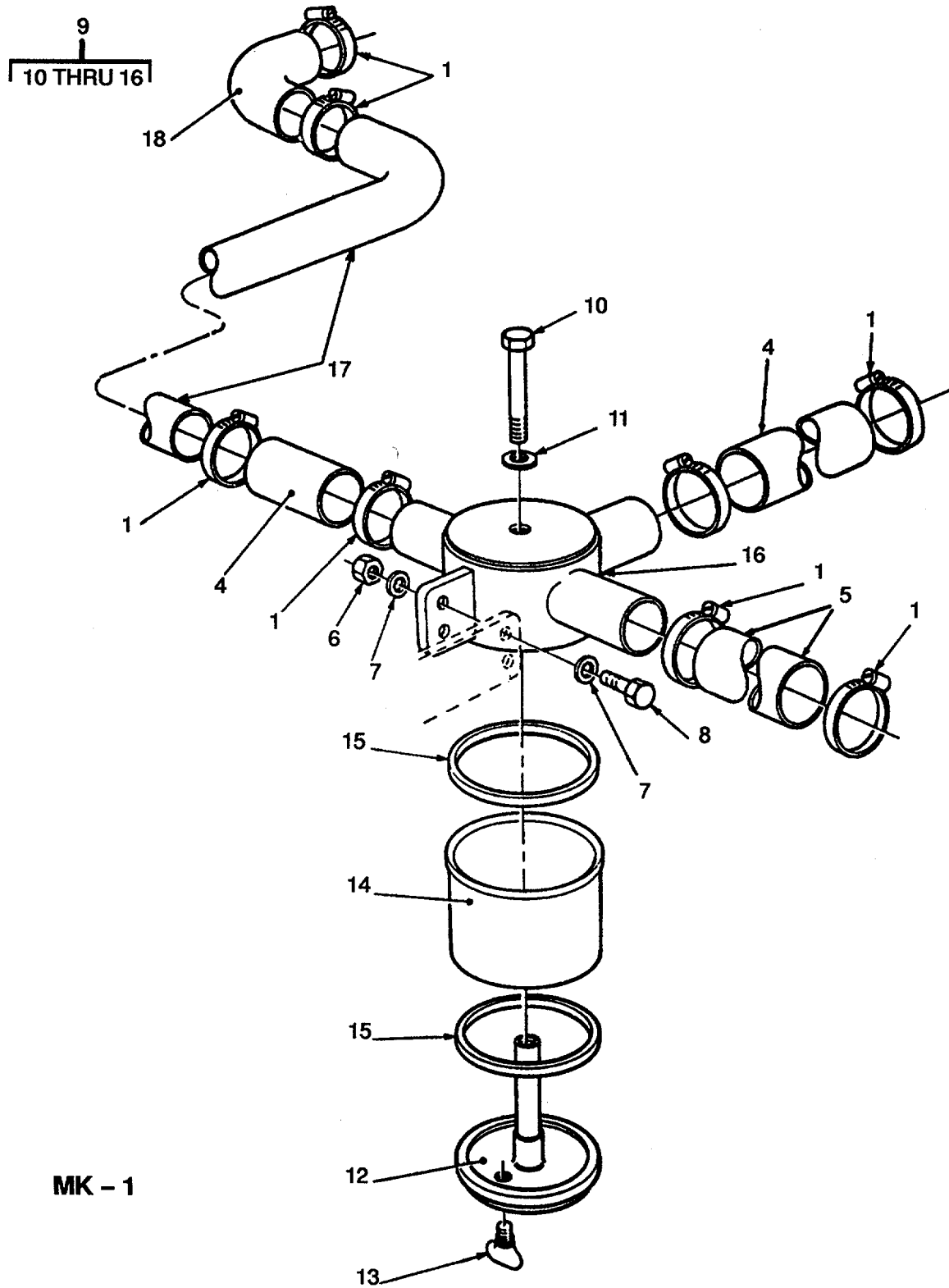

Figure 68. Engine Breather Water Trap Assembly (Sheet 2 of 2).

(1) ITEM NO	(2) SMR CODE	(3) CAGEC	(4) PART NUMBER	(5) DESCRIPTION AND USABLE ON CODES (UOC) GROUP 12 ENGINE FIG. 68 ENGINE BREATHER WATER TRAP ASSEMBLY	(6) QTY
1	PAOZZ	96906	MS35842-12	CLAMP,HOSE.....	4
2	PAOZZ	94519	15-7900-125-3/IN	HOSE,NONMETALLIC.....	1
3	XDOZZ	81346	ASTM-B221	ALUM-ALLOY TUBE AL ALY 6061-T6, 1.25 OD X .120 WALL, 18.62 - 18.81 L.....	1
3	XDOZZ	81346	ASTM-B221	UOC:DVU ALUM-ALLOY TUBE AL ALY 6061-T6, 1.25 OD X .120 WALL, 23.88 - 24.12 L.....	1
4	PAOZZ	94519	15-7900-125-6/IN	HOSE,NONMETALLIC.....	2
4	XDOZZ	97403	13226E0547-1	UOC:DVU HOSE,NONMETALLIC 2.75IN TO 3.25IN LG.....	1
5	XDOZZ	97403	13226E0547-1	UOC:DLF HOSE,NONMETALLIC.....	1
5	MHOZZ	97403	13226E0304-2	UOC:DLF HOSE,AIR DUCT ID, 43 IN REQUIRED, MAKE FROM P/N:CGBOVAC-W, 1-1/2 ID.....	1
6	XBOZZ	K3335	52-04-08	UOC:DVU NUT,SELF-LOCKING,HE AEROTIGHT,8MM.....	2
7	PAOZZ	96906	MS15795-812	WASHER,FLAT.....	2
8	XBPZZ	U2736	56-30-08	BOLT,MACHINE,HEX HD 8MM,30MM LG.....	2
9	PAOZZ	97403	13226E0140	FILTER,ENGINE BREAT.....	1
9	XDOOO	97403	13226E0628	UOC:DVU BREATHER U/O MODIFIED MK1.....	1
10	PAOZZ	96906	MS35207-314	UOC:DLF .SCREW, MACHINE.....	1
11	PAOZZ	96906	MS15795-810	.WASHER,FLAT 1/4IN.....	1
12	PAOZZ	97403	13226E0373	.CASING,BOTTOM,WATER.....	1
13	PAOZZ	U0041	7111/740	.PLUG,PIPE WITH WASHER.....	1
14	PAOZZ	97403	13226E0372	.BOWL,SEDIMENT.....	1
15	PAOZZ	97403	13226E0374	.GASKET.....	2
16	XDOZZ	97403	13226E0627	.BODY,BREATHER.....	1
16	XBOZZ	97403	13226E0157	UOC:DLF .TRAP,WELDED.....	1
17	XDOZZ	97403	13226E0612	UOC:DVU PIPE,METALLIC 1.25IN DIA.....	1
18	XDOZZ	97403	13226E0727	UOC:DLF HOSE,PREFORMED 1.25IN 90 DEGREE.....	1

END OF FIGURE

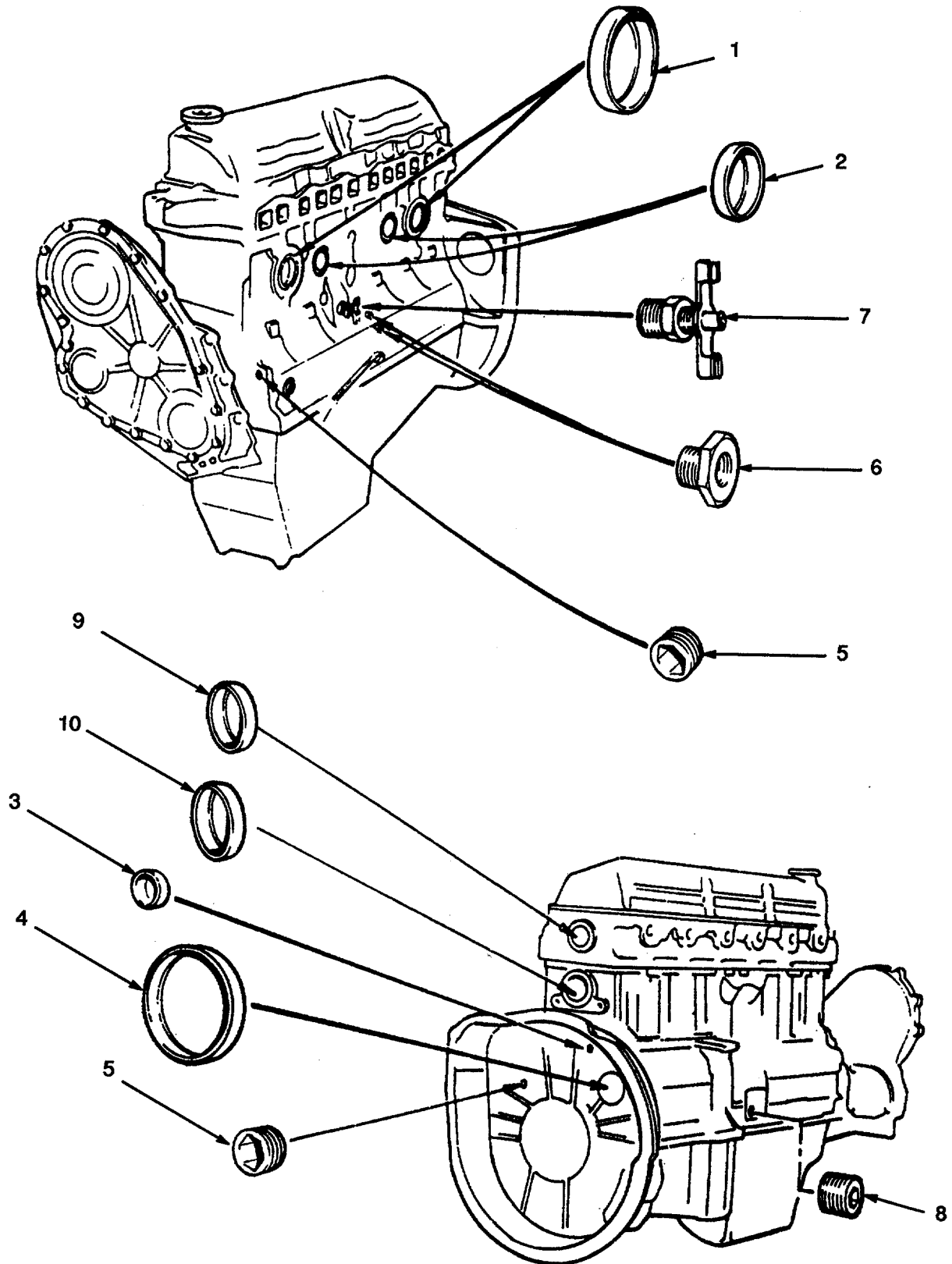

Figure 69. Core and Gallery Plugs, Block Drain Tap

SECTION II

TM 5-1940-277-34P

(1) ITEM NO	(2) SMR CODE	(3) CAGEC	(4) PART NUMBER	(5) DESCRIPTION AND USABLE ON CODES (UOC) GROUP 12 ENGINE FIG. 69 CORE AND GALLERY PLUGS, BLOCK DRAIN TAP	(6) QTY
1	XBFZZ	U2340	59304	..PLUG,CORE,STD,2.20 IN.BLOCK SIDE..... AND REAR.....	3
2	XBFZZ	U2340	59306	..PLUG,CORE,OVERSIZE, 1.65IN BLOCK, SIDE;CYL HEAD,REAR	3
3	XBFZZ	U2340	59303	..PLUG,CORE,OIL, GALLERY REAR.....	1
4	XBFZZ	U2340	59302	..CORE PLUG IN.CAMSHAFT REAR.....	1
5	XBFZZ	U2340	59308	..PLUG, GALLERY	1
6	XDFZZ	U2340	13095	..TAP DRAIN	1
7	PAOZZ	U2340	49059	..TAP,DRAIN BLOCK	1
8	XDFZZ	U2340	57443	..PLUG,7/16 UNC X 3/4.....	1
9	XBFZZ	97403	13226E0374	..GASKET IN. BLOCK SIDE;CYL.HEAD; REAR.....	3
10	XDFZZ	U2340	59309	..PLUG,CORE,OVERSIZE, 2.22IN BLOCK SIDE AND REAR	3

END OF FIGURE

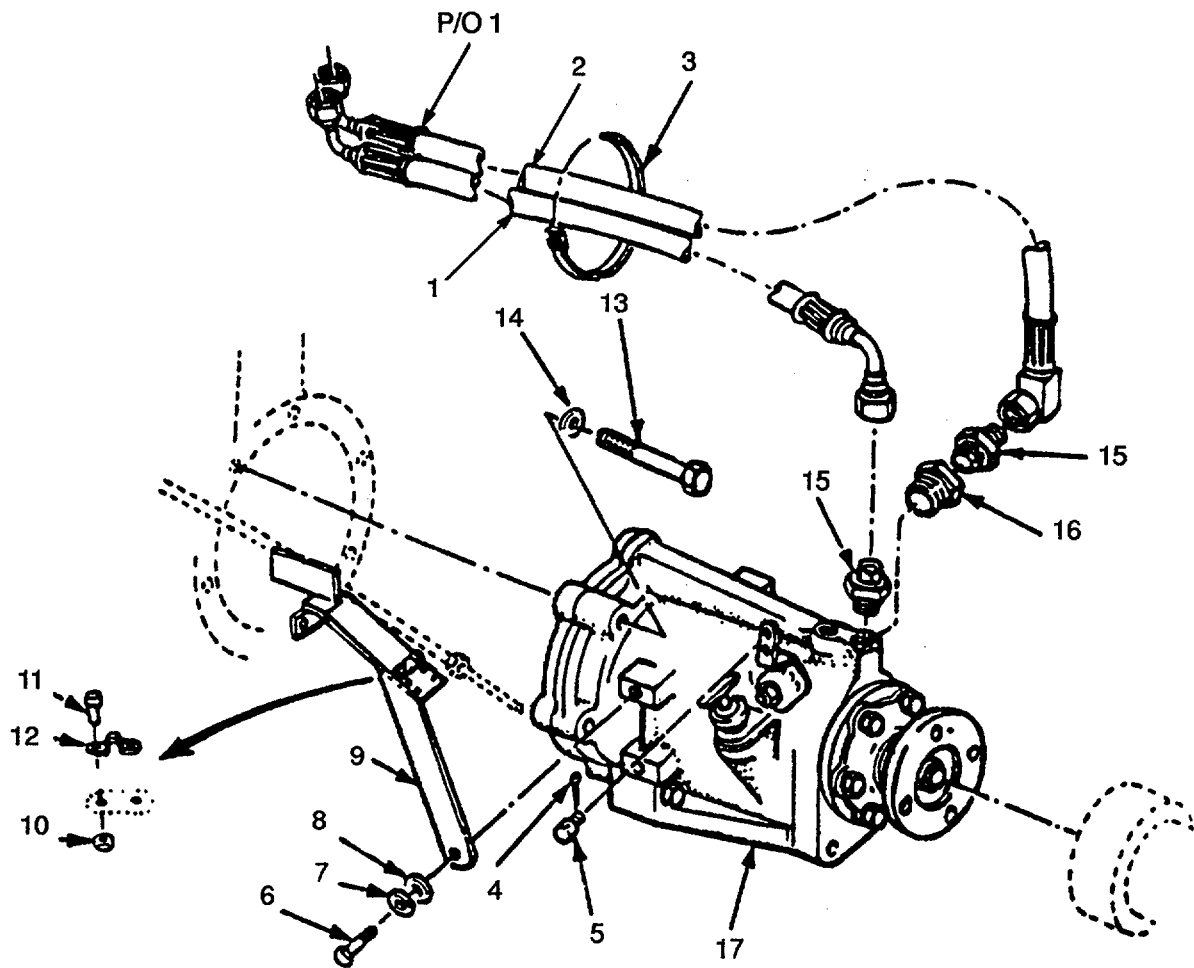

Figure 70. Transmission (Sheet 1 of 4).

17
18 THRU 98

29
30 THRU 35

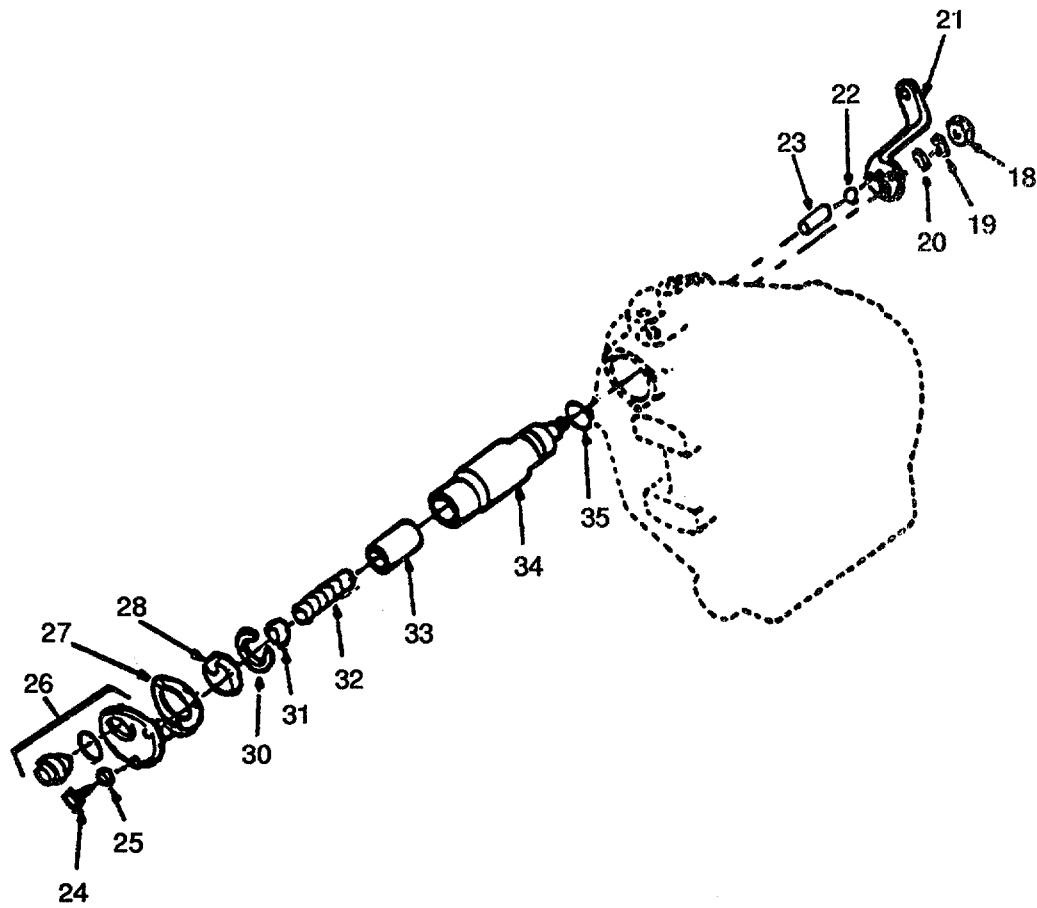

Figure 70. Transmission (Sheet 2 of 4).

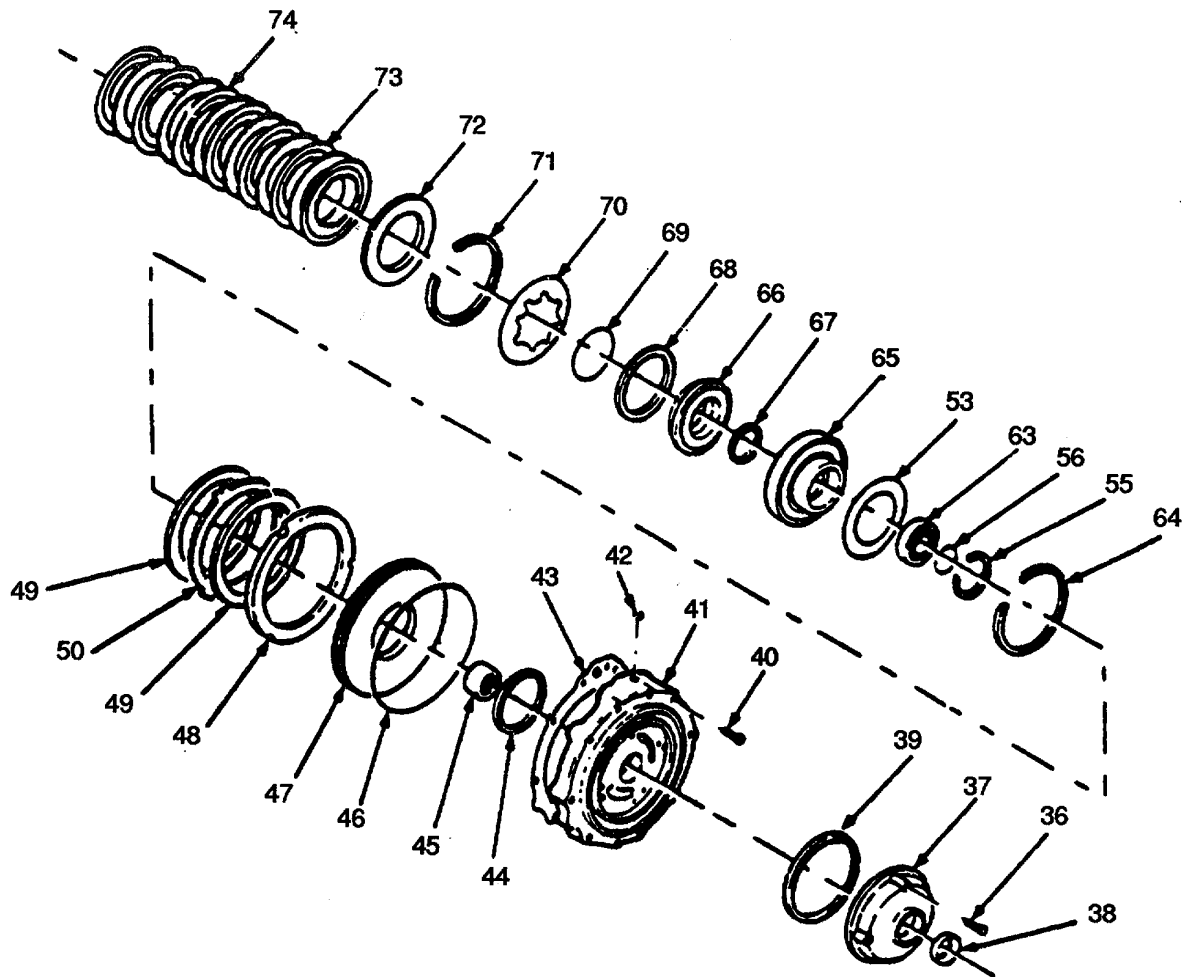

Figure 70. Transmission (Sheet 3 of 4).

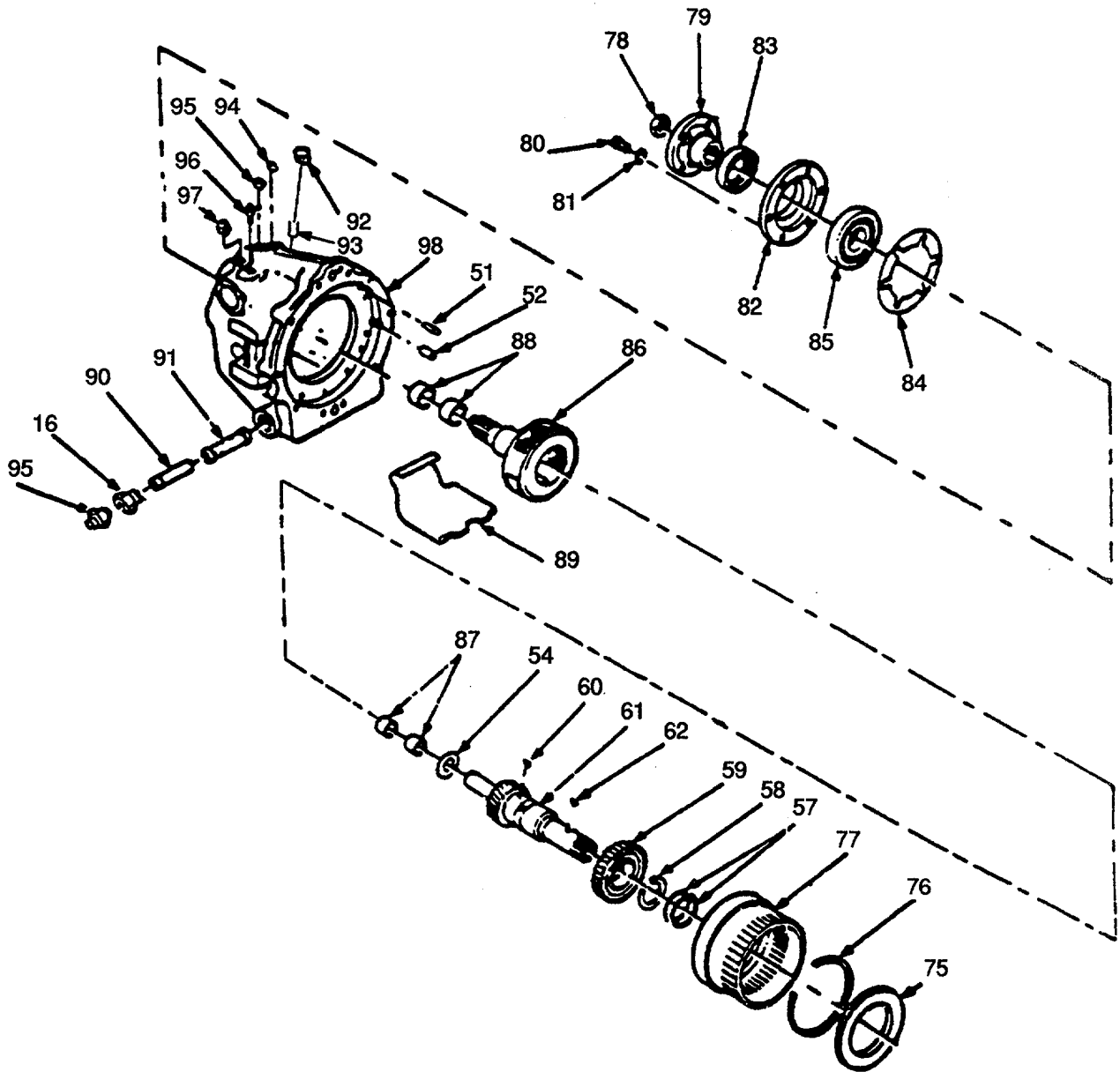

Figure 70. Transmission (Sheet 4 of 4).

(1) ITEM NO	(2) SMR CODE	(3) CAGEC	(4) PART NUMBER	(5) DESCRIPTION AND USABLE ON CODES (UOC) GROUP 13 TRANSMISSION FIG. 70 TRANSMISSION	(6) QTY
1	XDOZZ	97403	13226E0736	.HOSE ASSY, NONMET GEARBOX OILFEED	2
				TO COOLER	
2	XDOZZ	97403	13226E0737	.HOSE, ASSY, NONMET	2
3	XBOZZ	U2340	15385	.TIE, CABLE 01	1
4	PAOZZ	U2340	35551	.PIN, COTTER BRASS, 3/32INX1IN	1
5	PAOZZ	U2340	35550	.PIVOT, MORSE	1
6	XDOZZ	U2340	57408	.SCREW, CAP, HEXAGON H 7/16IN UNC,	1
				1IN LG	
7	PAOZZ	96906	MS35340-48	.WASHER, LOCK 7/16IN	1
				UOC:DLF	
8	PAFZZ	96906	MS15795-814	.WASHER, FLAT	4
9	XDOZZ	U2739	AMG	.BRACKET ASSY, BOX CONTROL	1
				UOC:DLF	
9	XDOZZ	97403	13226E0504	.BRACKET, CABLE XMSN	2
				UOC:DVU	
10	PAFZZ	96906	MS35650-304	.NUT, PLAIN, HEXAGON	2
11	PAFZZ	96906	MS51960-67	.SCREW, MACHINE	2
12	XDFZZ	97403	13226E0583	.CLAMP, CABLE	4
13	PAFZZ	U2340	57430	.BOLT, MACHINE 7/16IN UNC, 3-1/2IN LG	6
14	PAFZZ	96906	MS35340-48	.WASHER, LOCK 7/16IN	6
15	PAOZZ	U2340	13050	.COUPLING, PIPE	1
16	PAOZZ	79410	4885B	.BUSHING, PIPE REDUCING, 3/4IN-14, 3/	1
				8IN NPTF	
17	PAFHD	79410	10-18-000-017	.TRANSMISSION ASSY	1
18	XBFZZ	79410	0000115729	..NUT, PLAIN, HEXAGON 5/16IN-24	1
19	XBFZZ	79410	0000108579	..WASHER, LOCK 5/16IN	1
20	XDFZZ	79410	0000103340	..WASHER LEVER	1
21	XBFZZ	79410	71-79B	..LEVER, SHIFT, FORWARD AND REVERSE	1
22	PAFZZ	96906	MS19060-1016	..BALL, BEARING	1
23	PAFZZ	79410	71-42	..SPRING, HELICAL, COMP	1
24	XDFZZ	79410	0000179796	..BOLT, MACHINE 1/4IN- 20, 7/8IN LG	3
25	PAFZZ	79410	0000103319	..WASHER, LOCK 1/4N	3
26	PAFZZ	79410	10-00-640-004	..SWITCH ASSEMBLY NEUTRAL	1
27	PAFZZ	79410	71-14	..GASKET VALVE COVER	1
28	XDFZZ	79410	10-16-039-001	..SWITCH CAM	1
				UOC:DLF	
29	PAFZZ	79410	71-A244A	..VALVE AND SPRING AS ASSY,	1
30	XAFZZ	79410	4821	...RING, SNAP	1
31	XAFZZ	79410	71-246	...RETAINER, VALVE SPRING	1
32	XAFZZ	79410	71-242	...SPRING, VALVE	1
33	XAFZZ	79410	71-243	...VALVE, PRESSURE REGULATOR	1
34	XAFZZ	79410	71-244A	...VALVE, FORWARD AND REVERSE AND	1
				GEAR TRANSFER	
35	PAFZZ	79410	4804H	...PACKING, PREFORMED	1
36	XDFZZ	79410	10-00-183-021	..BOLT, MACHINE 5/16IN-18, 1-3/8IN	4
				LG, HEX HD	
37	PBFZZ	79410	71CA60	..GEAR ASSFMBLY, TRANS	1
38	XDFZZ	79410	10-00-044-014	..SEAL, OIL	1

SECTION II

TM 5-1940-277-34P

(1) ITEM NO	(2) SMR CODE	(3) CAGEC	(4) PART NUMBER	(5) DESCRIPTION AND USABLE ON CODES (UOC)	(6) QTY
39	PAFZZ	79410	3-61	..GASKET PUMP,FRONT	1
40	XDFZZ	79410	4911	..BOLT,SPECIAL 3/8IN-16,1-1/4IN LG,	4
				12 POINT HD	
41	XBHZZ	79410	71C-A8	..ADAPTOR,FORWARD AND	1
42	XBHZZ	79410	00000444858	..PLUG PIPE 1/4IN	1
43	PAHZZ	79410	71-144B	..GASKET CASE TO ADAPTER	1
44	PAHZZ	79410	4804G	..SEAL	1
45	PAHZZ	79410	4840D	..BEARING,ROLLER,NEED	1
46	PAHZZ	79410	4805A	..GASKET	
47	XBHZZ	79410	71-35	..PISTON,REVERSE CLUTCH	1
48	XBHZZ	79410	71-71	..PLATE,PRESSURE, REVERSE CLUTCH	1
49	PAHZZ	79410	72A66B	..DISK,CLUTCH	2
50	PAHZZ	79410	72-176	..CLUTCH PLATE,OUTER	1
51	PAHZZ	79410	71-97	..SPRING,HELICAL,COMP	12
52	XBHZZ	79410	R6-177	..PIN,DOWEL	3
53	PAHZZ	79410	71-15B	..BEARING,WASHER,THRU	1
54	PAHZZ	79410	71-17	..BEARING,WASHER,THRU	1
55	XBHZZ	79410	4766B	..RING,SNAP	1
56	XBHZZ	79410	4559A	..RING,SNAP	1
57	PAHZZ	79410	4806J	..RING,PISTON	2
58	PAHZZ	79410	4495	..RING,RETAINING	1
59	XBHZZ	79410	10-16-179-001	..HUB,FORWARD CLUTCH	1
60	XBHZZ	79410	0000124553	..KEY,WOODRUFF	1
61	XBHZZ	79410	72C-2A16	..DRIVE GEAR AND PLUG	1
62	XBHZZ	79410	4873	..KEY,WOODRUFF	1
63	PAHZZ	79410	B108A	..BEARING	1
64	PAHZZ	79410	4822	..RING, RETAINING	1
65	XBHZZ	79410	72-70	..CYLINDER,FORWARD, CLUTCH	1
66	XBHZZ	79410	71-45	..PISTON,FORWARD, CLUTCH	1
67	PAHZZ	79410	5M122	..PACKING, PREFORMED	1
68	PAHZZ	79410	5L36	..SPACER,RING	1
69	PAHZZ	79410	5C33	..RING,RETAINING	1
70	PAHZZ	79410	3-37	..SPRING	1
71	PAHZZ	79410	4755	..RING,RETAINING CLUTCH SPRING	1
72	PAHZZ	79410	5C175A	..DISK,CLUTCH	1
73	PAHZZ	79410	3-176	..DISK,CLUTCH	6
74	PAHZZ	79410	5CA66A	..DISK,CLUTCH	7
75	PAHZZ	79410	5L67	..DISK,CLUTCH PRESSURE	1
76	PAHZZ	79410	4768	..RING,RETAINING SELECTIVE,.050-	1
				.054, GREEN	
76	XBHZZ	79410	4768A	..RING, RETAINING SELECTIVE,.074-	1
				.078, ORANGE	
76	PAHZZ	79410	4768B	..RING,RETAINING SELECTIVE,.096-	1
				.100, WHITE	
77	XBHZZ	79410	72-6	..RING GEAR	1
78	PAHZZ	79410	4775L	..NUT	1
79	XBHZZ	79410	4547AY	..COUPLING	1
80	XDHZZ	79410	10-00-183-043	BOLT, MACHINE	6
81	XBHZZ	79410	0000103322	..WASHER,LOCK	6
82	XBHZZ	79410	72-7	..RETAINER,BEARING	1
83	PAHZZ	79410	71C110	..SEAL,OIL	1
84	XDHZZ	79410	72-147	..GASKET BEARING RETAINER	1

SECTION II

TM 5-1940-277-34P

(1) ITEM NO	(2) SMR CODE	(3) CAGEC	(4) PART NUMBER	(5) DESCRIPTION AND USABLE ON CODES (UOC)	(6) QTY
85	PAHZZ	79410	B309AGS	..BEARING	1
86	XBHZZ	79410	10-18-659-006	..PINION CAGE AND OUTPUT SHAFT	1
				ASSY. WITH GEARS	
87	PAHZZ	79410	A4867DD	..BUSHING	2
88	PAHZZ	79410	4806B	..SEAL RING, METAL	4
89	XBHZZ	79410	71-140	..BAFFLE,OIL	1
90	XBOZZ	79410	71C-84	..TUBE,OIL RETURN	1
91	PAOZZ	79410	71CA98A	..STRAINER ELEMENT,SE	1
92	PAOZZ	79410	10-17-559-001	..DIPSTICK ASSEMBLY TRANSMISSION	1
93	PAOZZ	79410	10-04-034-002	..TUBE, DIPSTICK	1
94	XBOZZ	79410	0000444687	..PLUGPIPE 1/8IN NPTF	1
95	XBOZZ	79410	444866	..PLUG.PIPE 3/8IN-18NPTF	1
96	PAOZZ	79410	A4740G	..BREATHER ASSEMBLY	1
97	PAOZZ	U2340	13050	..COUPLING,PIPE	1
98	XBHZZ	79410	10-18-565-001	..CASE,TRANSMISSION	1

END OF FIGURE

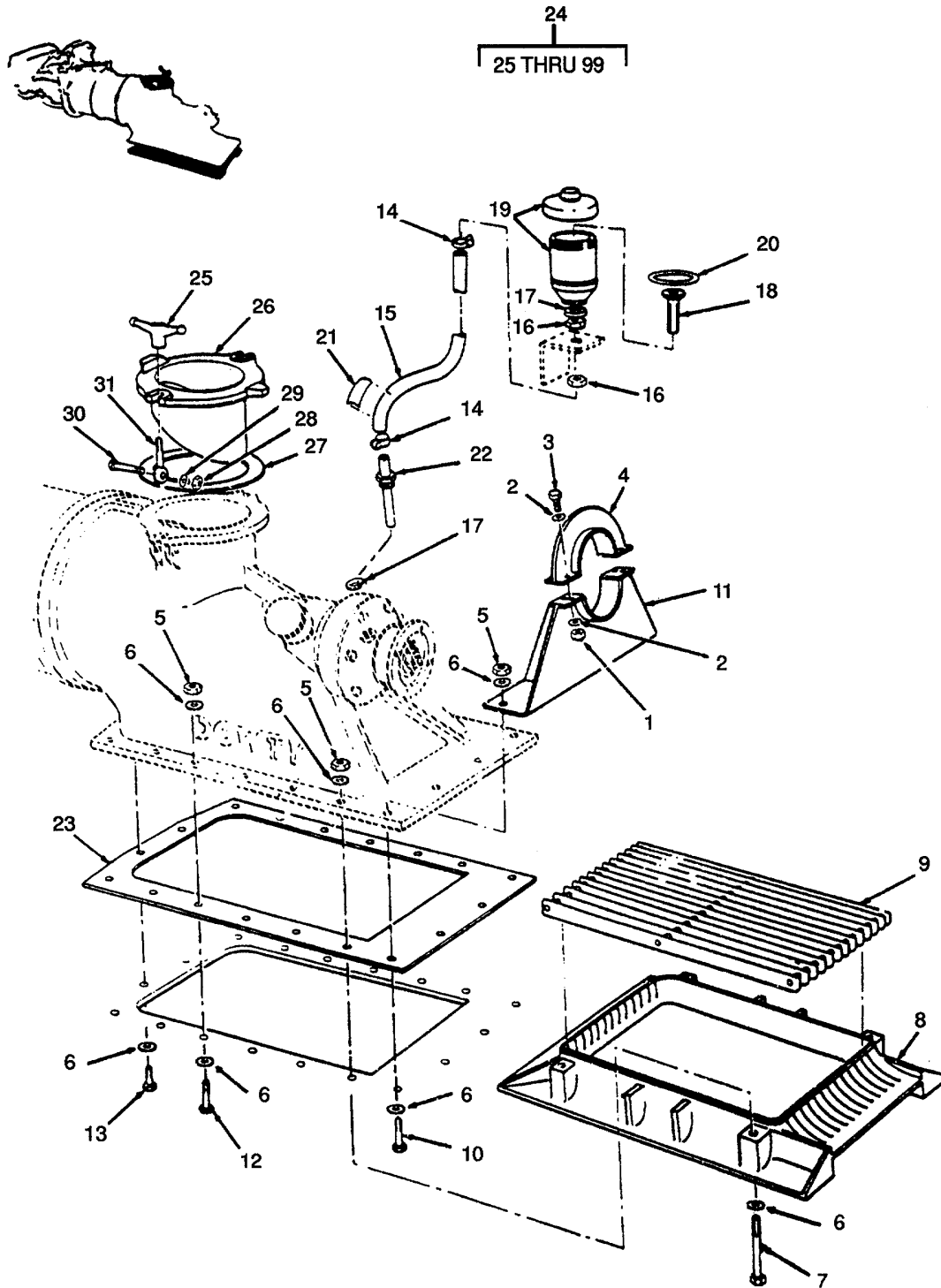

Figure 71. Hydro Jet Assembly (Sheet 1 of 5).

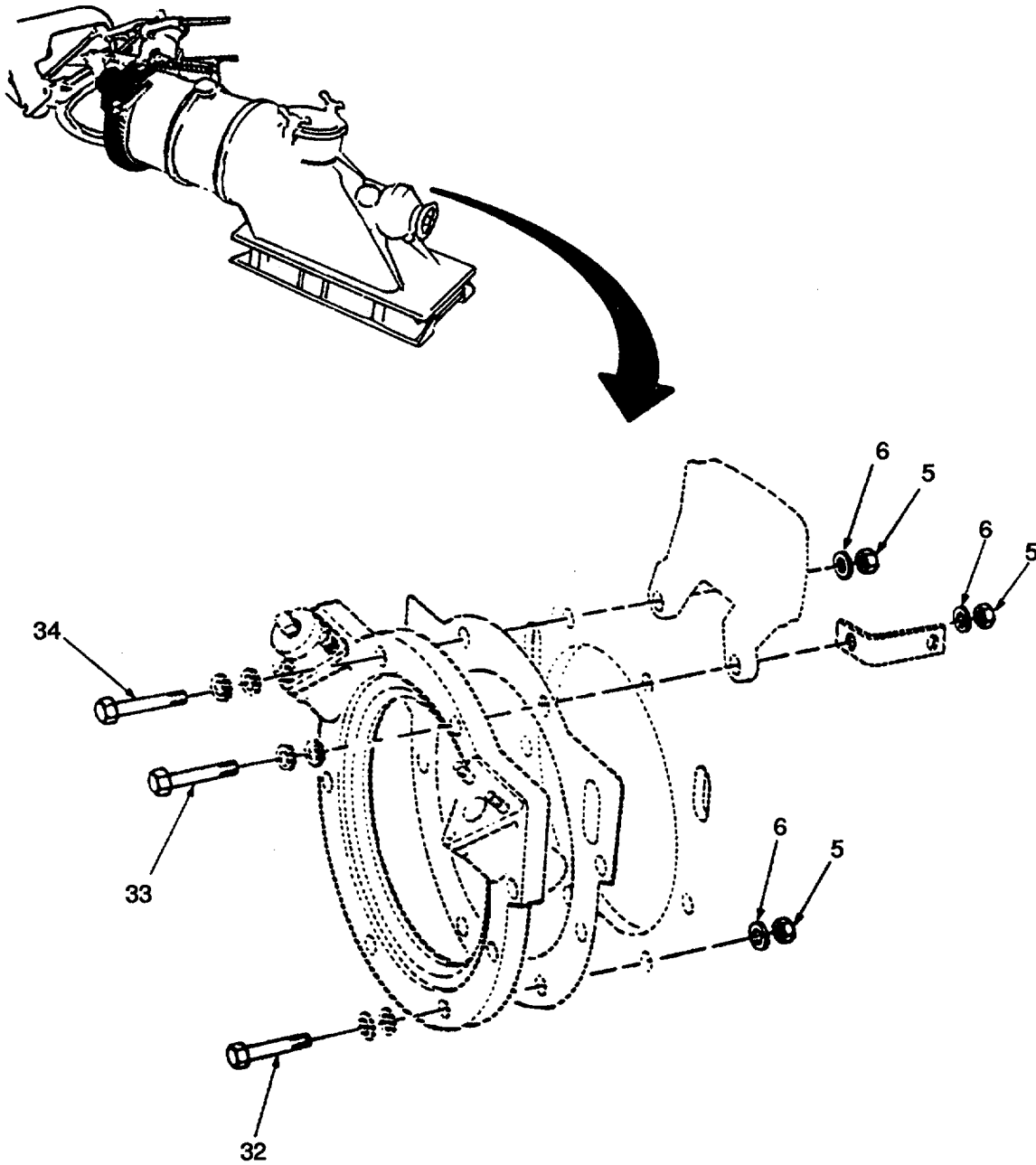

Figure 71. Hydro jet Assembly (Sheet 2 of 5).

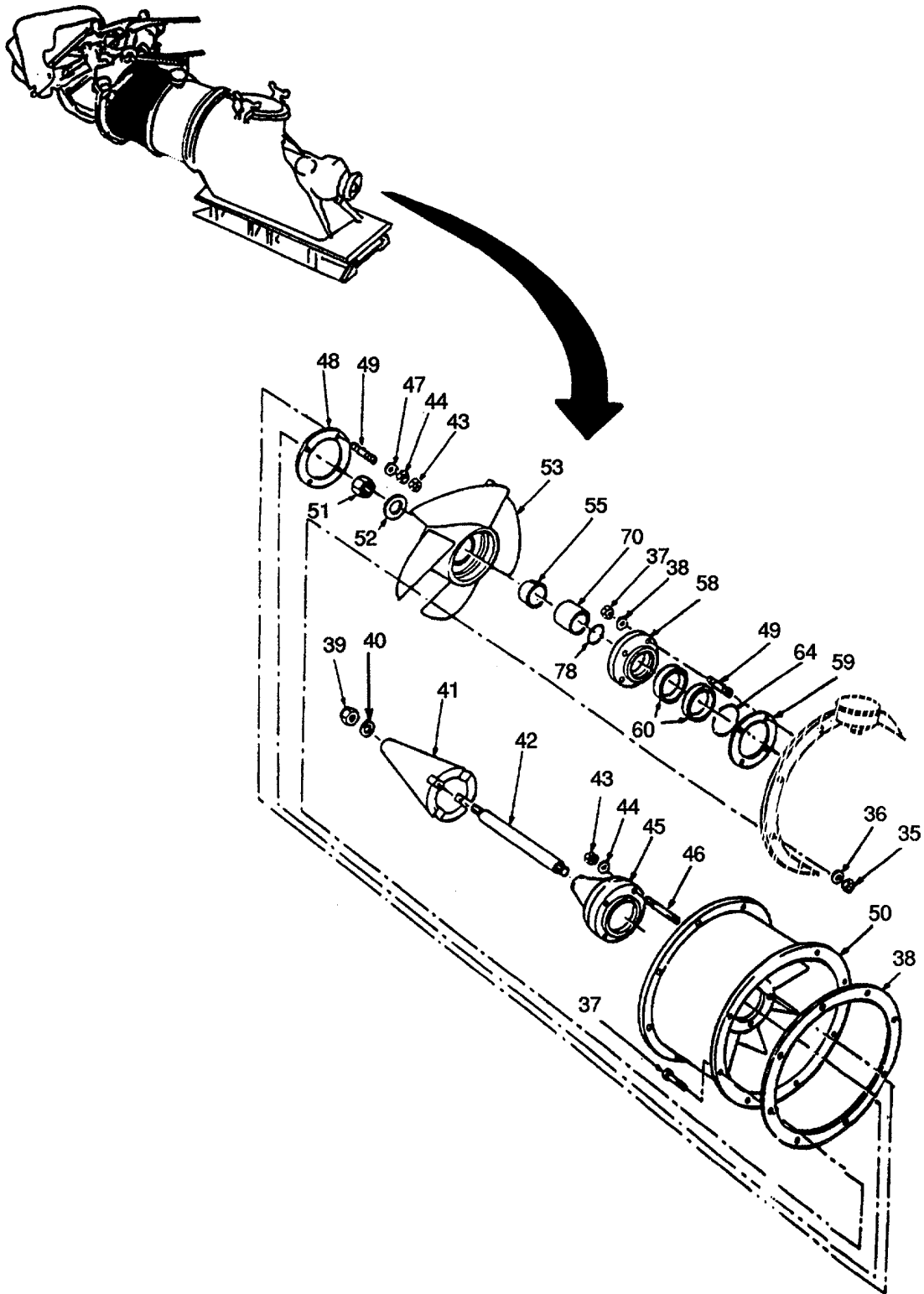

Figure 71. Hydro jet Assembly (Sheet 3 of 5)

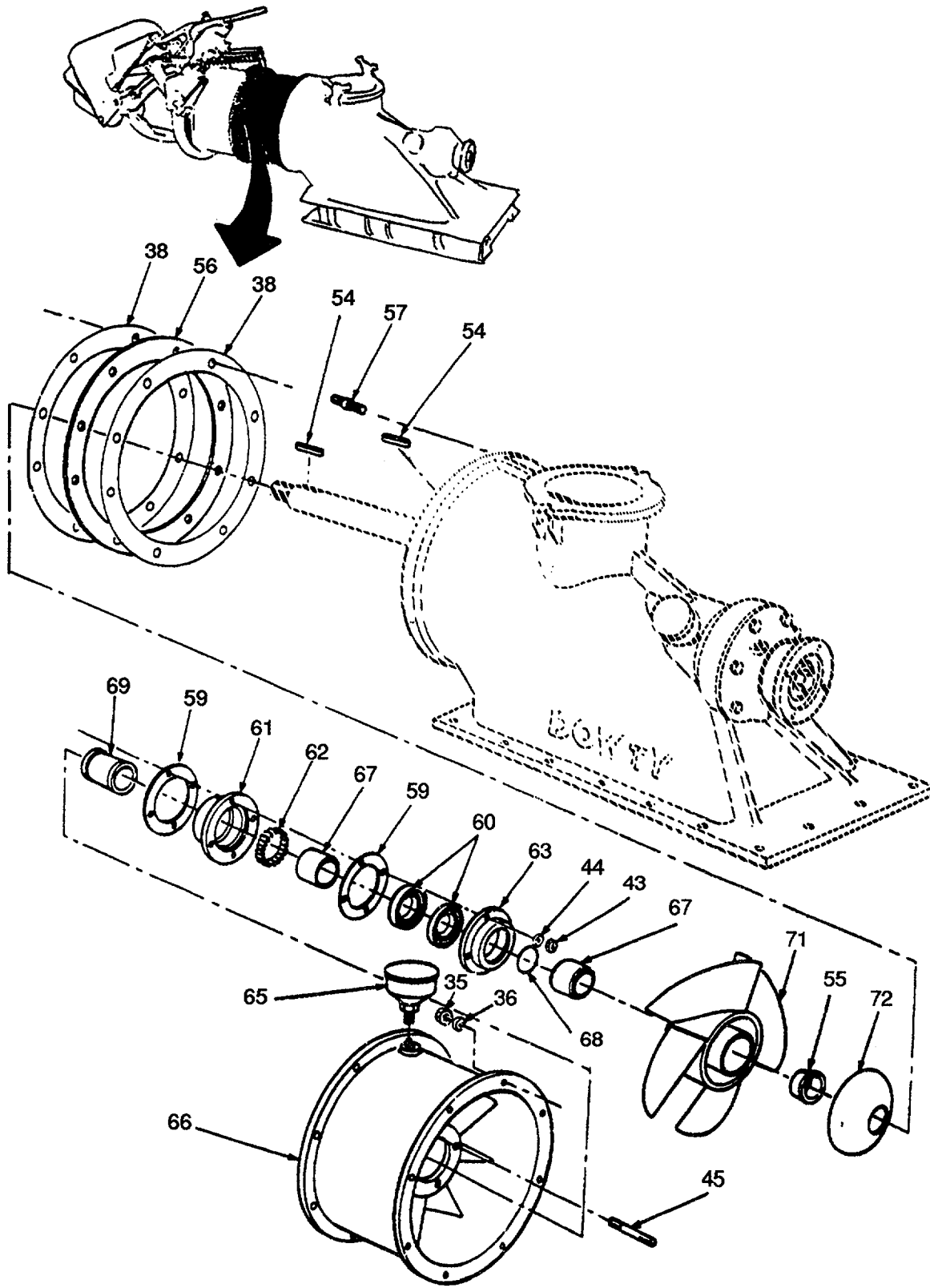

Figure 71. Hydro Jet Assembly (Sheet 4 of 5).

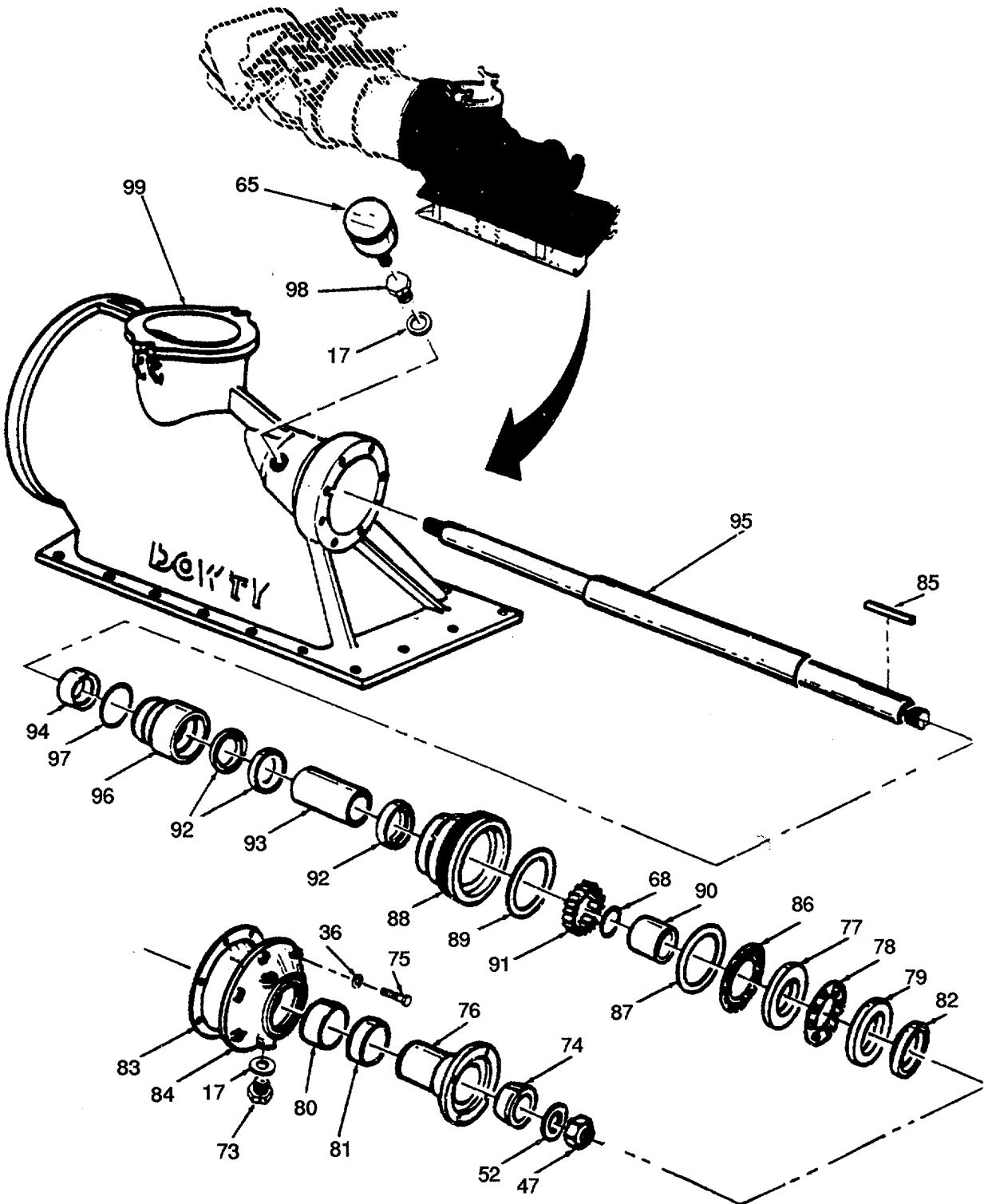

Figure 71. Hydro - Jet Assembly (Sheet 5 of 5).

(1) ITEM NO	(2) SMR CODE	(3) CAGEC	(4) PART NUMBER	(5) DESCRIPTION AND USABLE ON CODES (UOC) GROUP 14 HYDROJET UNIT FIG. 71 HYDRO JET ASSEMBLY	(6) QTY
1	XDOZZ	K3335	52-04-06	NUT,SELF-LOCKING,HE AEROTIGHT,6MM.....	4
2	PAOZZ	96906	MS27183-9	WASHER,FLAT.....	8
3	PAOZZ	K3335	56-35-06	BOLT,MACHINE 6MM,35MM LG	4
4	XDOZZ	K3335	30-02	PLATE,TOP,ASSY	1
5	PAOZZ	80204	B18163A120	NUT,SELF-LOCKING.....	24
6	PAOZZ	96906	MS27183-17	WASHER,FLAT.....	40
7	PAFZZ	K3335	55-80-12	SCREW,CAP, SOCKET HE 12MM,80MM LG.....	4
8	PAFZZ	K3335	31-42-01-1	CASTING,GRILL WATER INTAKE HYDROJET,PORT	1
8	PAFZZ	K3335	31-42-01-2	GRILLE,METAL INTAKE HYDROJET,STBD.....	1
9	PAFZZ	K3335	31-01	GRILLE,METAL.....	1
10	PAFZZ	K3335	56-55-12	BOLTPMACHINE 12MM,55MM LG	4
11	PAFZZ	97403	13226E0173	GUARD SAFETY BOTTOM	1
12	PAFZZ	80204	B18231A12050N	BOLT,MACHINE 12MM,50MM LG	8
13	PAFZZ	80204	B18231A12030N	BOLT,MACHINE 12MM,30MM LG	2
14	PAOZZ	96906	MS35842-10	CLAMP,HOSE.....	1
15	PAOZZ	0KAC7	7895-144-00U	PIPE OIL RESERVOIR EXTENSION	1
16	PAOZZ	0KAC7	9162-445-00Y	NUT,TUBE COUPLING M18X1.5.....	2
17	PAOZZ	K10767	7485-122-003	WASHER,FLAT.....	1
18	PAOZZ	0KAC7	7895-131-00G	ADAPTER,RESERVOIR.....	1
19	PBOZZ	0KAC7	7550-130-00T	RESERVOIR,OIL	1
20	PAOZZ	K1076	9311-330-009	PACKING,PREFORMED.....	1
21	XBOZZ	0KAC7	7895-154-00P	LABEL,PIPE,OIL	1
22	PBHZZ	0KAC7	7895-143-003	PLUG PIPE	1
23	PAHZZ	0KAC7	7556-101-00R	GASKET	1
24	PAFHD	0KAC7	8141-000-0AS	HYDROJET ASSEMBLY TWO STAGE.....	1
25	PBOZZ	0KAC7	7550-128-000	.HANDLE,BALL	2
26	PBOZZ	K1076	7940-035-00E	.COVER,INSPECTION.....	1
27	PAOZZ	0KAC7	7550-105-00N	.GASKET INSPECTION COVER.....	1
28	PAOZZ	K1076	7940-147-00Q	.NUT,WASHER FACED 10 MMM.....	2
29	PAOZZ	K1076	9223-459-00W	.WASHER,LOCK 10 MM.....	2
30	PAOZZ	0KAC7	9142-354-00U	.BOLT.MACHINE 10 MM,50MM LG	2
31	PSOZZ	0KAC7	7550-129-00R	.BOLT,EYE	2
32	PAOZZ	K3335	56-45-12	.BOLT,MACHINE	6
33	PAOZZ	K3335	56-60-12	.BOLT	1
34	PAOZZ	K3335	56-75-12	.BOLT,MACHINE	1
35	PAHZZ	K1076	7940-147-00Q	.NUT,WASHER FACED 10 MM	18
36	PAFZZ	K1076	9223-459-00W	.WASHER,LOCK 10 MM	18
37	PAHZZ	0KAC7	7557-134-00L	.SCREW ASSEMBLY,CAP 10MM,35MM LG	8
				WITH SLEEVE AND WASHER	
38	PAHZZ	K1076	7550-102-00X	.GASKET CASE.....	1
39	PAOZZ	80204	B18163A120	.NUT,SELF-LOCKING 12MM	1
40	PAOZZ	0KAC7	9223-262-00Z	.WASHER,FLAT SS,THICK,12MM.....	1
41	PAOZZ	0KAC7	7940-073-00W	.ANODE	1
42	PAHZZ	0KAC7	7940-074-00T	.SPIGOT,ANODE	1
43	PAHZZ	0KAC7	9145-104-00F	.NUT,PLAIN,HEXAGON 8MM	4
44	PAHZZ	0KAC7	9223-458-006	.WASHER,LOCK 8MM	16
45	PAHZZ	0KAC7	7940-008-004	.CONE,END	1

(1) ITEM NO	(2) SMR CODE	(3) CAGEC	(4) PART NUMBER	(5) DESCRIPTION AND USABLE ON CODES (UOC)	(6) QTY
46	PAHZZ	0KAC7	7940-071-00A	.STUD, LONG	4
47	PAHZZ	0KAC7	9223-260-00G	.WASHER, FLAT THICK, 8MN	4
48	PBHZZ	0KAC7	7485-077-00N	.RING	1
49	PAHZZ	0KAC7	7485-072-00D	.STUD, SHORT	12
50	XDHZZ	K1076	8141-013-000	.CASE, REAR REACTION	1
51	PAHZZ	0KAC7	9145-185-000	.NUT, SELF-LOCKING, HE 20MM	1
52	PBHZZ	K1076	7550-056-00U	.WASHER, SHAFT	1
53	PAHZZ	K1076	8141-031-00T	.IMPELLER, REAR	1
54	PAHZZ	K1076	7485-054-00F	.KEY, IMPELLER	2
55	PAHZZ	K1076	7550-052-00F	.CONE, IMPELLER	2
56	PBFZZ	0KAC7	7550-015-00P	.RING, INSULATING	1
57	PAHZZ	0KAC7	7550-070-00D	.STUD, STEPPED	8
58	PBHZZ	K1076	7940-041-00R	.HOUSING, SEAL	1
59	PAHZZ	K1076	7485-103-009	.GASKET REAR BEARING HOUSING	3
60	PAHZZ	K1076	9411-452-00X	.SEAL, SHAFT 55X70X8	4
61	PBHZZ	K1076	7940-039-00T	.HOUSING, NEEDLE BEAR BEARING	1
62	PAHZZ	K1076	9514-205-000	.BEARING, NEEDLE	1
63	PBHZZ	K1076	7940-040-000	.HOUSING, SEAL	1
64	PAHZZ	K1076	7550-042-00L	.RING, RETAINING CIRCLIP	1
65	PBOZZ	K1076	7550-133-0EG	.CUP, GREASE	2
66	PBHZZ	K1076	7940-011-00B	.CASE, REACTION, FRONT	1
67	PAHZZ	0KAC7	7485-047-00Z	.SLEEVE, SEAL	3
68	PAHZZ	0KAC7	9311-519-000	.PACKING, PREFORMED	1
69	PBHZZ	0KAC7	7485-065-006	.SPACER, REAR	1
70	PAHZZ	0KAC7	7485-064-00A	.RACE, INNER REAR	1
71	PAHZZ	0KAC7	8141-029-000	.IMPELLER, FRONT	1
72	PBHZZ	0KAC7	7485-049-000	.FAIRING, NOSE	1
73	PBHZZ	0KAC7	7485-121-00Y	.PLUG, PIPE	1
74	PAHZZ	0KAC7	7550-053-00B	.CONE, DRIVE FLANGE	1
75	PAHZZ	K1076	9146-363-00U	.SCREW, CAP, SOCKET HE 10MM, 35MM LG	8
76	PBHZZ	0KAC7	7485-043-00Q	.FLANGE, DRIVE	1
77	PAHZZ	0KAC7	9516-290-00K	.WASHER, SHAFT	1
78	PAHZZ	0KAC7	9516-251-006	.CAGE, THRUST, ROLLER	1
79	PAHZZ	0KAC7	9516-280-00Q	.WASHER, HOUSING	1
80	PBHZZ	0KAC7	7485-066-00W	.SPACER, DRIVE FLANGE	1
81	PBHZZ	0KAC7	7485-044-00L	.SEAL, SLEEVE	1
82	PAHZZ	0KAC7	9411-453-00V	.SEAL, SHAFT 00X85X8	1
83	PAHZZ	0KAC7	7485-104-00X	.GASKET BEARING CAP	1
84	PBHZZ	0KAC7	7485-004-00B	.CAP, BEARING	1
85	PAHZZ	0KAC7	7485-055-00B	.KEY	1
86	PAHZZ	0KAC7	9515-253-00X	.CAGE, NEEDLE THRUST	1
87	PAHZZ	0KAC7	9515-266-00H	.BEARING, WASHER, THRU	1
88	PAHZZ	0KAC7	7550-037-00X	.HOUSING, SEAL	1
89	PAHZZ	0KAC7	9312-546-00K	.SEAL, PLAIN ENCASED	1
				UOC:DLF	
90	PAHZZ	0KAC7	7485-045-00G	.COLLAR, THRUST	1
91	PAHZZ	0KAC7	9514-202-00C	.BEARING, ROLLER, NEED.	1
92	PAHZZ	0KAC7	9411-451-009	.SEAL, SHAFT 50X65X8	4
93	PBHZZ	0KAC7	7485-046-00C	.SEAL, SLEEVE	1
94	PBHZZ	0KAC7	7940-048-00S	.SLEEVE, PLAIN	1
95	PBHZZ	0KAC7	7485-051-00T	.SHAFT, MAIN	1

SECTION II

TM 5-1940-277-34P

(1) ITEM NO	(2) SMR CODE	(3) CAGEC	(4) PART NUMBER	(5) DESCRIPTION AND USABLE ON CODES (UOC)	(6) QTY
96	PBHZZ	0KAC7	7550-038-00V	.HOUSING,SEAL	1
97	PAHZZ	0KAC7	9311-038-00Q	.PACKING, PREFORMED.....	1
98	PBHZZ	0KAC7	7550-124-00G	.PLUG,PIPE	1
99	PBHZZ	0KAC7	7895-006-00H	.CASE,INLET	1

END OF FIGURE

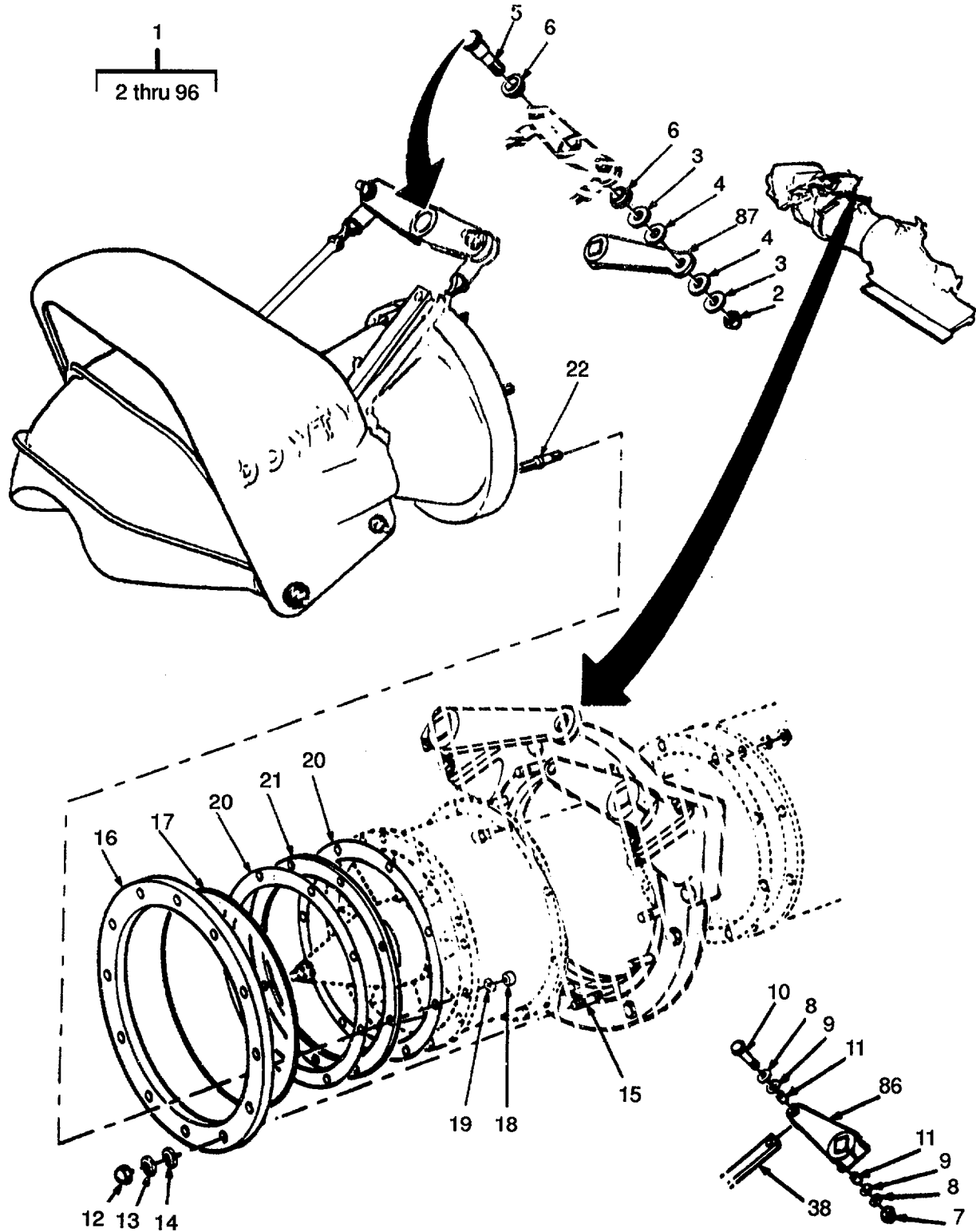

Figure 72. Hydro Jet Unit, Steering Assembly (Sheet 1 of 6).

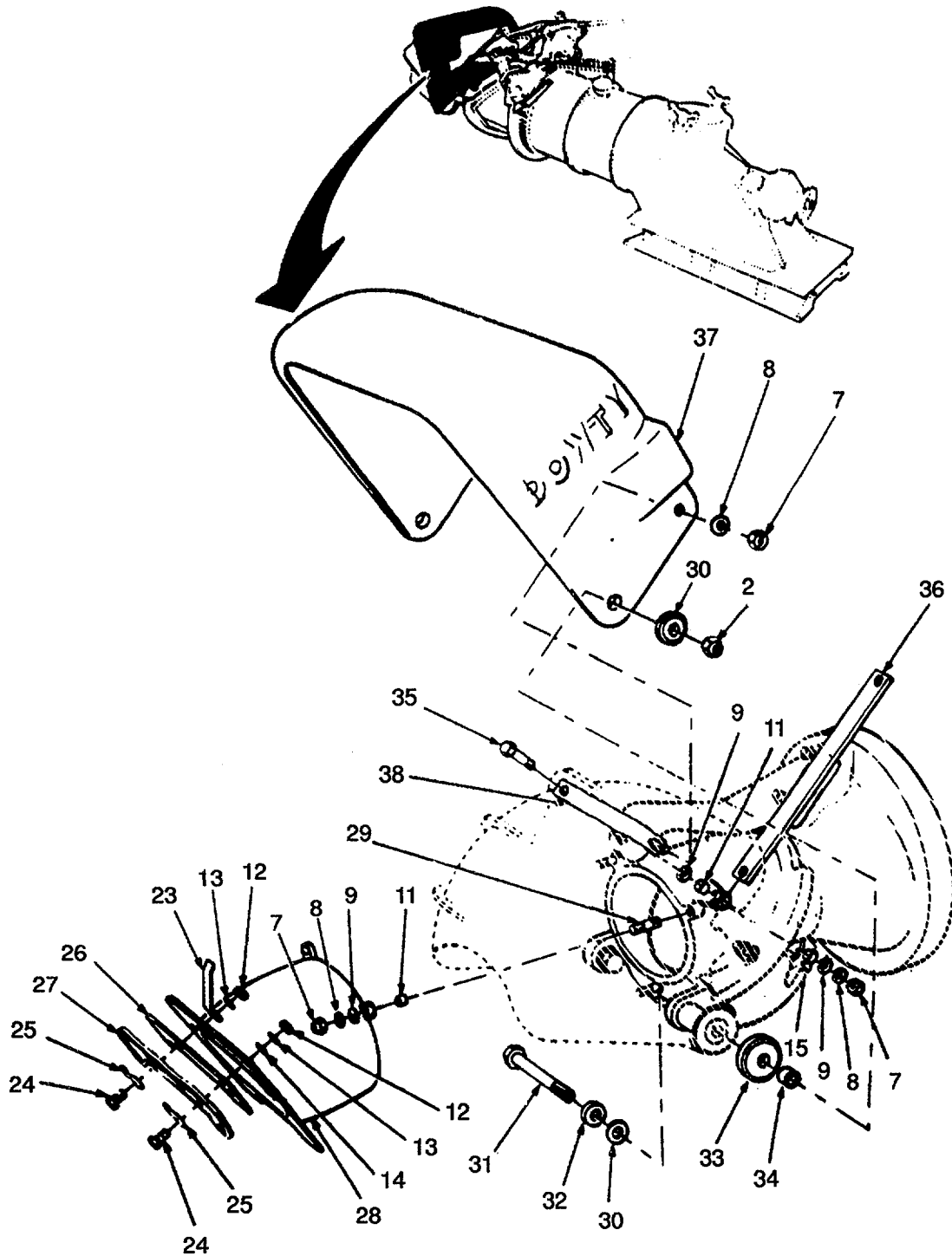

Figure 72. Hydro Jet Unit, Steering Assembly (Sheet 2 of 6).

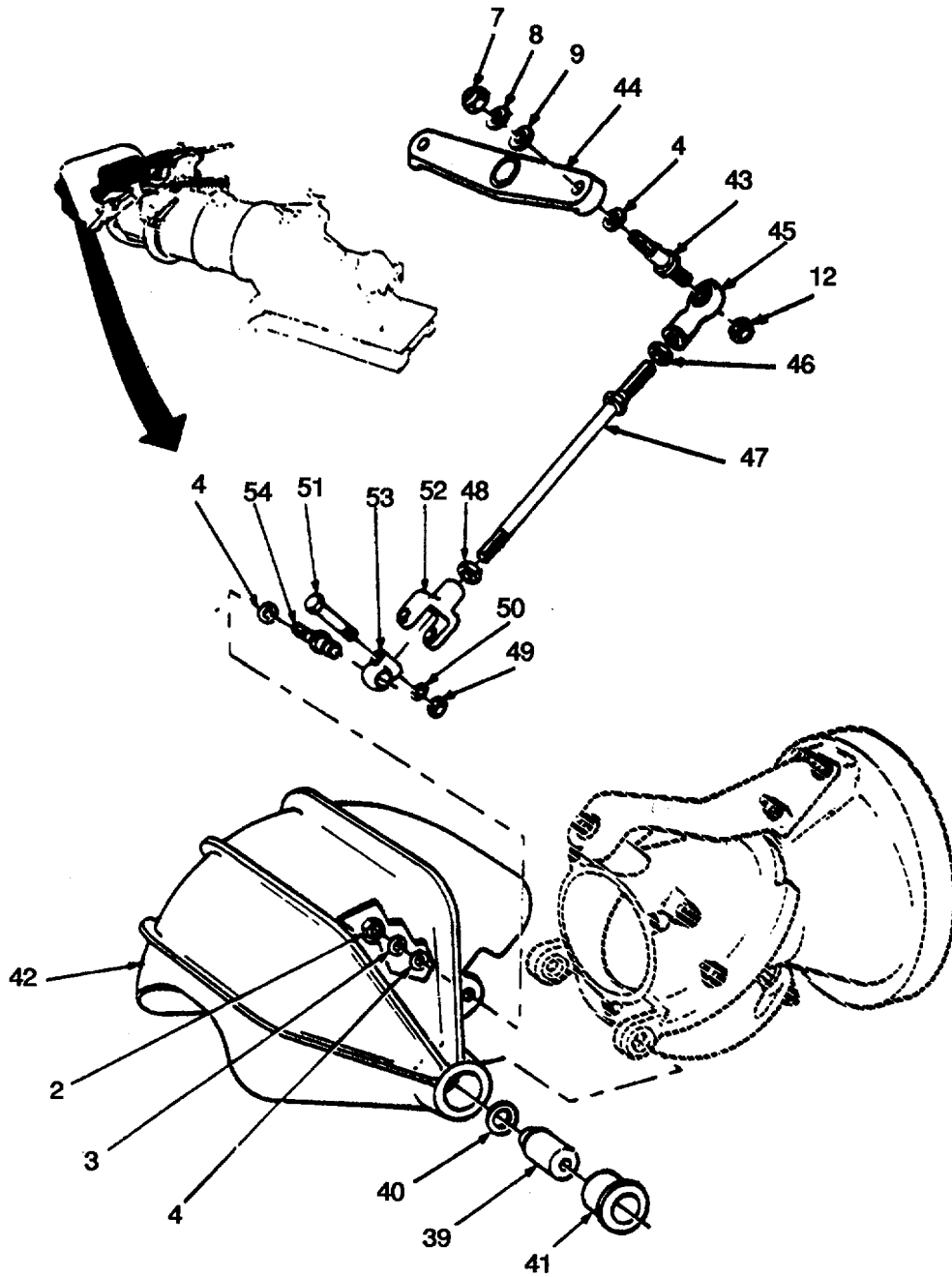

Figure 72. Hydro Jet Unit, steering Assembly (Sheet 3 of 6).

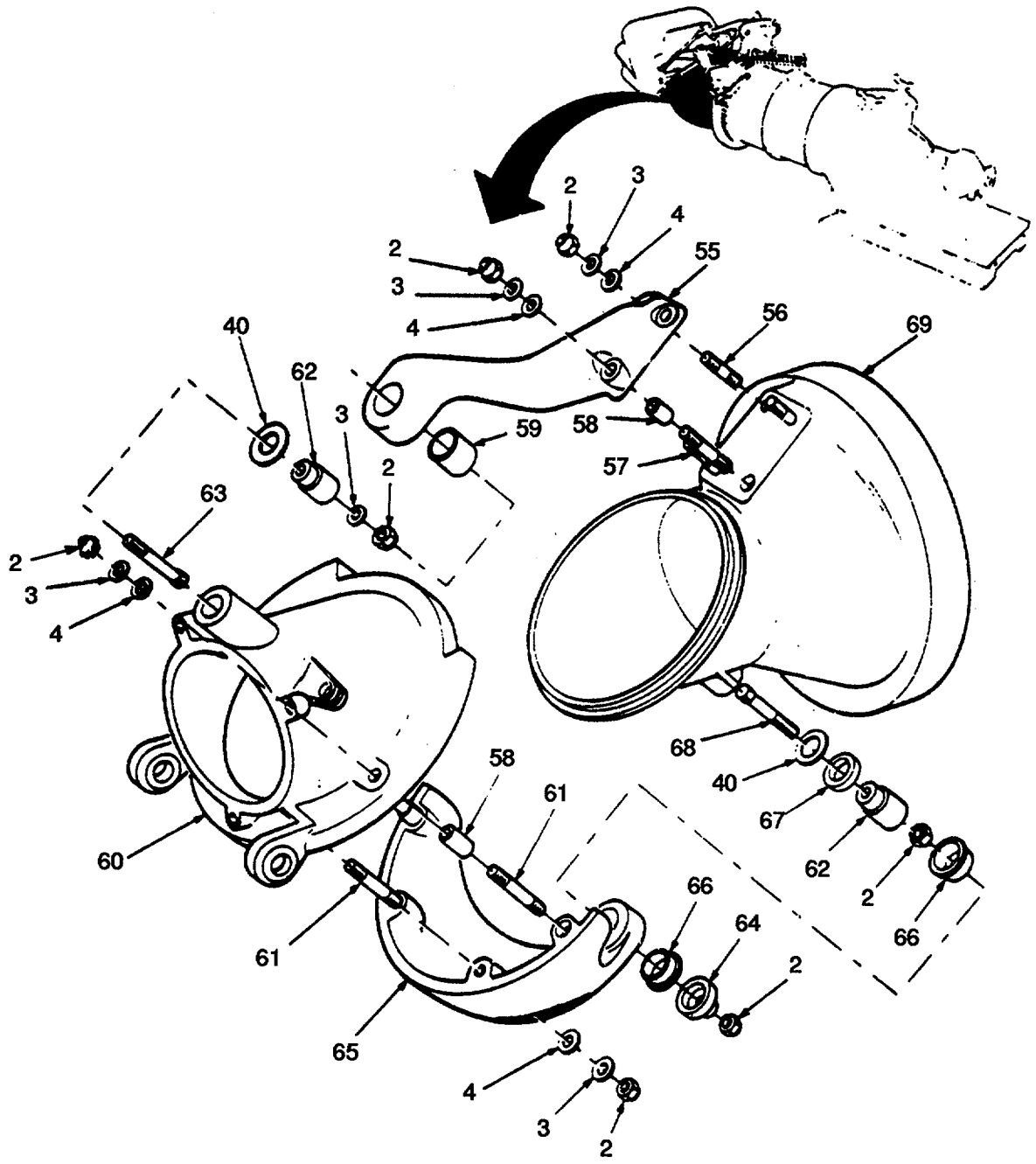

Figure 72. Hydro Jet Unit, Steering Assembly (Sheet 4 of 6).

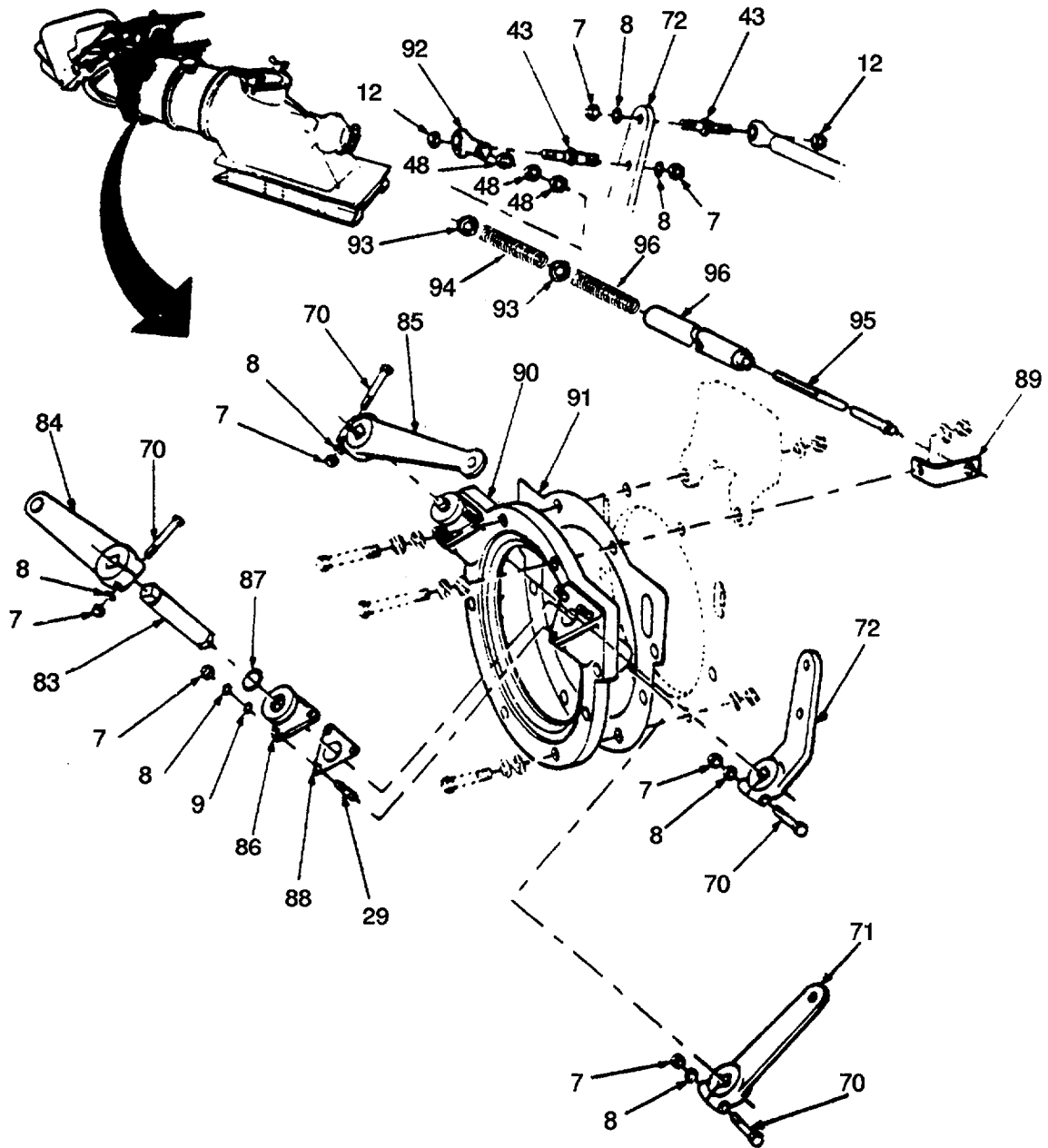

Figure 72. Hydro Jet Unit, Steering Assembly (Sheet 5 of 6).

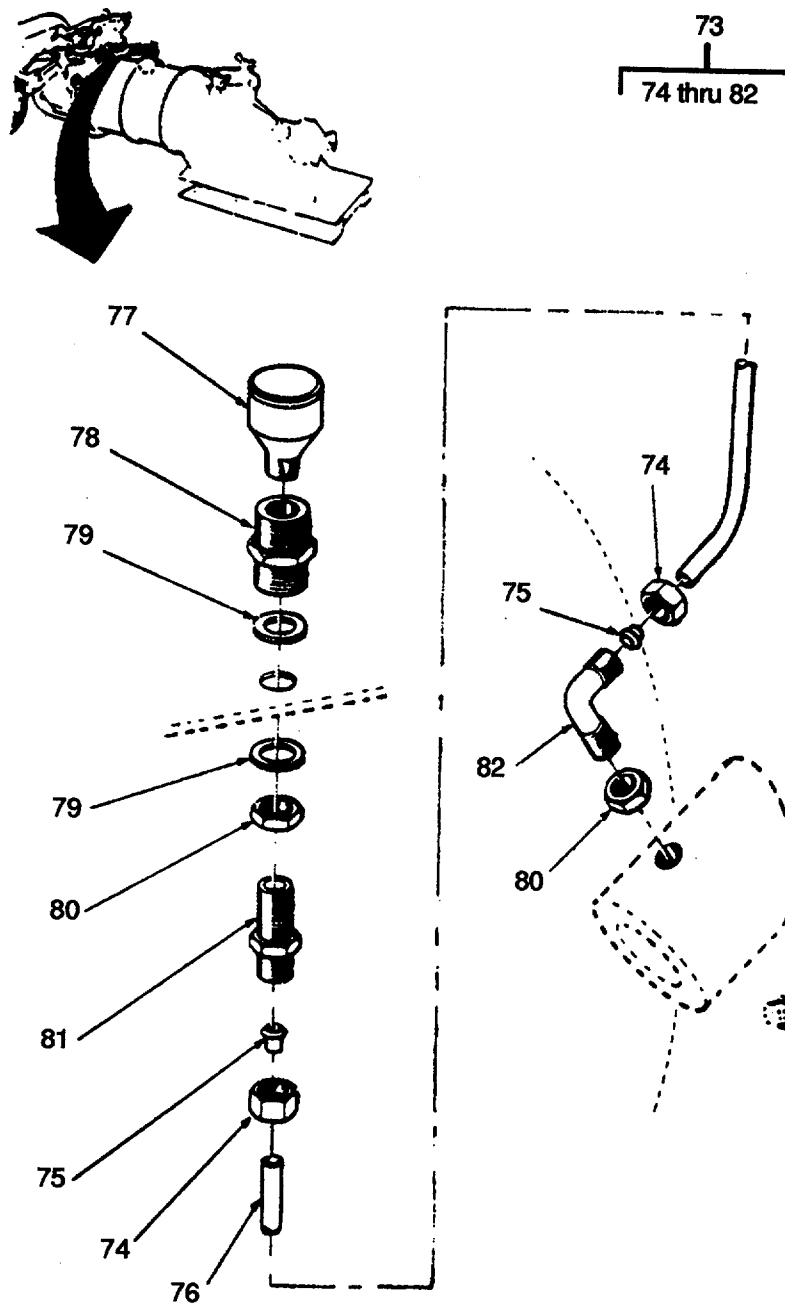

Figure 72. Hydro Jet Unit, Steering Assembly (Sheet 6 of 6).

(1) ITEM NO	(2) SMR CODE	(3) CAGEC	(4) PART NUMBER	(5) DESCRIPTION AND USABLE ON CODES (UOC) GROUP 14 HYDRO JET UNIT FIG. 72 HYDRO JET UNIT, STEERING ASSEMBLY	(6) QTY
1	PBFFD	0KAC7	8142-000-0AK	..STEERING ASSEMBLY	1
2	PAFZZ	80204	B18163A120	..NUT,SELF-LOCKING 12MM	1
3	PAFZZ	0KAC7	9223-262-00Z	..WASHER,FLAT THICK,12MM	2
4	PAFZZ	0KAC7	9223-212-004	..WASHER,FIBER 12MM	21
5	PAFZZ	0KAC7	7475-045-00Q	..PIVOT,REVERSE	1
6	PAFZZ	0KAC7	7475-047-00G	..BUSHING, SLEEVE	2
7	PAFZZ	0KAC7	9145-180-00L	..NUT,SELF-LOCKING,HE 10MM	24
8	PAFZZ	0KAC7	9223-261-00C	..WASHER,FLAT THICK,10MM.....	23
9	PAFZZ	0KAC7	9223-211-00Z	..WASHER,FIBRE 10MM	16
10	PAFZZ	0KAC7	9142-356-00L	..BOLT,MACHINE 10MM,60MM LG	1
11	PAFZZ	0KAC7	7475-046-00L	..BUSHING,FIBER	9
12	PAFZZ	0KAC7	9145-179-00J	..NUT,SELF-LOCKING,HE 8MM	20
13	PAFZZ	0KAC7	9223-260-00G	..WASHER,FLAT THICK,8MM	16
14	PAFZZ	0KAC7	9223-210-00C	..WASHER.FIBER 8MM	15
15	PAFZZ	0KAC7	7558-056-00V	..STUD,PLAIN	12
16	PBFZZ	K1076	7896-003-FG3	..FLANGE SEAL TRANSOM	1
17	PAFZZ	0KAC7	7475-004-00K	..PACKING,PREFORMED TRANSOM	1
18	PAFZZ	K1076	7940-147-00Q	..NUT,WASHER FACED 10MM.....	8
19	PAHZZ	K1076	9223-459-00W	..WASHER,LOCK 10MM	8
20	PAFZZ	K1076	7550-102-00X	..GASKET REACTION CASE	2
21	PBHZZ	0KAC7	7550-015-00P	..RING,INSULATING	1
22	PAFZZ	0KAC7	7550-070-00D	..STUD,STEPPED.....	8
23	PAOZZ	K1076	7896-067-FGF	..INDICATOR,SCOOP	1
24	PAOZZ	0KAC7	9141-302-00A	..SCREW,CAP,HEXAGON H 8MM,30MM LG	4
25	PAOZZ	0KAC7	7896-061-000	..CLAMP,BRUSH	4
26	PAOZZ	K1076	7896-060-004	..BRUSH,SCOOP HOUSING	1
27	PBOZZ	K1076	8142-062-FGB	..BRUSH PLATE	1
28	PBFZZ	K1076	8142-010-FGF	..NOZZLE,JETTING,PILE.....	1
29	PAFZZ	0KAC7	7475-049-00Z	..STUD,PLAIN	9
30	PAFZZ	0KAC7	7475-023-00D	..WASHER,SMALL.....	2
31	PAFZZ	0KAC7	9142-409-00T	..BOLT,MACHINE 12MM,110MM LG	2
32	PAFZZ	0KAC7	7475-026-00V	..WASHER,FIBER SMALL	2
33	PAFZZ	0KAC7	7475-022-00H	..WASHER,LARGE	2
34	PAFZZ	0KAC7	7475-058-00Y	..BEARING,SLEEVE	2
35	PAFZZ	0KAC7	9142-358-00C	..BOLT,MACHINE 10MM,65MM LG	2
36	PAFZZ	K1076	7896-041-FGL	..STEERING LINK.....	1
37	PAFZZ	K1076	7475-057-FGM	..COVER,SCOOP.....	1
38	PBFZZ	K1076	7475-059-FGD	..BRACKET	2
39	PAFZZ	0KAC7	7896-019-00N	..TRUNNION,SCOOP.....	2
40	PAFZZ	0KAC7	7475-025-00X	..WASHER,FIBER LARGE	4
41	PAFZZ	0KAC7	7475-016-006	..BUSHING,SLEEVE LONG	2
42	PAFZZ	K1076	7896-012-FGW	..SCOOP,REVERSE	1
43	PAFZZ	0KAC7	7558-066-00R	..PIVOT,BALL JOINT	4
44	PAFZZ	0KAC7	7896-036-FGX	..LEVER,REVERSE BALAN	1
45	PAFZZ	0KAC7	7896-064-00H	..BALL JOINT,MARINE LH THREAD,10MM	2
46	PAFZZ	0KAC7	9145-305-00U	..NUT,PLAIN,HEXAGON LH THREAD,10MM.....	2
47	PAFZZ	K1076	7558-042-FG3	..ROD,REVERSE SCOOP CONTROL	2

(1) ITEM NO	(2) SMR CODE	(3) CAGEC	(4) PART NUMBER	(5) DESCRIPTION AND USABLE ON CODES (UOC)	(6) QTY
48	PAFZZ	0KAC7	9145-105-00B	..NUT,PLAIN,HEXAGON 10MM	5
49	PAFZZ	0KAC7	9145-178-00N	..NUT,SELF-LOCKING,HE 6MM	2
50	PAFZZ	0KAC7	9223-259-00E	..WASHER,FLAT.....	2
51	PAFZZ	0KAC7	7475-038-00H	..BOLT,SHOULDER	2
52	PAFZZ	K1076	7475-040-FGR	..FORK END FITTING.....	2
53	PAFZZ	0KAC7	7475-039-00D	..FITTING,SWIVEL	2
54	PAFZZ	0KAC7	7475-037-00M	..PIVOT, CONTROL.....	2
55	PAFZZ	0KAC7	7896-013-FGT	..BRACKET,UPPER PIVOT.....	1
56	PAHZZ	K1076	7475-051-006	..STUD,SHORT.....	2
57	PAFZZ	K1076	7475-053-00T	..STUD,LONG	2
58	PAFZZ	K1076	7475-027-00S	..DOWEL,HOLLOW	4
59	PAFZZ	0KAC7	7475-015-00A	..BEARING, SLEEVE	1
60	PBFZZ	K1076	7896-007-FGG	..OUTLET, ROTATING.....	1
61	PAFZZ	K1076	7475-052-00W	..STUD	4
62	PAFZZ	0KAC7	7475-018-00T	..TRUNNION, STEERING	2
63	PAFZZ	K1076	7475-054-00P	..STUD,PLAIN.....	1
64	PAFZZ	0KAC7	7475-020-00R	..COLLAR,THRUST.....	1
65	PBFZZ	K1076	7475-014-FGQ	..BRACKET,LOWER PIVOT.....	1
66	PAFZZ	K1076	7475-017-00W	..BUSHING,SLEEVE SHORT.....	2
67	PAFZZ	K1076	7475-021-00M	..BEARING,WASHER,THRU.....	1
68	PAFZZ	K1076	7475-055-00K	..STUD,PLAIN.....	1
69	PBFZZ	K1076	7475-006-FGM	..TAILPIPE ASSEMBLY	1
70	PAFZZ	80204	B18231A10070N	..BOLT,MACHINE 10MM, 70MM LG	2
71	PBFZZ	K1076	7896-029-00H	..LEVER,STEERING,INBO.....	1
72	PBFZZ	K1076	7896-030-00K	..LEVER,REVERSE,INBOA.....	1
73	PAOZZ	0KAC7	7558-089-003	..LUBRICATOR,STARBOAR GREASE,LONG,	1
				STARBOARD.....	
73	PAOZZ	0KAC7	7558-090-00X	..LUBRICATOR,PORT GREASE,SHORT,PORT	1
74	XDOZZ	K1076	9166-052-00A	...NUT,COUPLING S 1/4 BSP	2
75	XDOZZ	K1076	9610-277-00X	...FERRULE	2
76	XDOZZ	K1076	7558-098-00W	...TUBE,NYLON,GREASE, LONG,.....	1
				STARBOARD.....	
76	XDOZZ	K1076	7558-099-00T	...TUBE,NYLON,GREASE, SHORT,PORT.....	1
77	PBOZZ	K1076	7550-133-0BN	...CUP, GREASE.....	1
78	XDOZZ	K1076	9166-075-00H	...CONNECTOR,FEMALE, 1/4 BSP	1
79	XDOZZ	K1076	9221-842-00R	...WASHER,SEALING,1/4	2
80	XDOZZ	K1076	9162-462-009	...NUT,LOCK,1/4IN BSP.....	1
81	XDOZZ	K1076	9166-025-00D	...FITTING,BULKHEAD, 1/4 BSP	1
82	XDOZZ	K1076	7896-097-00K	...ELBOW,TUBE 90 DEG,1/4IN BSP	1
83	PAFZZ	0KAC7	7896-031-00F	..SHAFT, CONTROL	2
84	PBFZZ	K1076	7896-034-FGD	..LEVER,STEERING OUTB OUTBOARD.....	1
85	PAFZZ	K1076	7896-035-FG9	..LEVER REVER AUTHO OUTBOARD	1
86	PBFZZ	K1076	7896-028-FGW	..BRACKET CONTROL.....	2
87	PAFZZ	0KAC7	9311-217-00S	..PACKING,PREFORMED.....	2
88	PAFZZ	0KAC7	7475-048-00C	..GASKET	2
89	XDFZZ	K1076	7558-072-00Y	..BRACKET,MOUNTTNG, SPRING	1
90	PAFZZ	K1076	7896-002-FGY	..FLANGE,TRANSOM	1
91	PAFZZ	0KAC7	7475-005-00F	..GASKET TRANSOM.....	1
92	PAFZZ	0KAC7	7896-063-00M	..BALL JOINT,MARITNE RH THREAD, 10MM	1
93	PAFZZ	K1076	7558-076-00L	..GUIDE,SPRING	2
94	PAFZZ	0KAC7	9609-100-00K	..SPRING	2
95	PAFZZ	0KAC7	7558-073-003	..ROD,SPRING GUIDE	1

(1) ITEM NO	(2) SMR CODE	(3) CAGEC	(4) PART NUMBER	(5) DESCRIPTION AND USABLE ON CODES (UOC)	(6) QTY
96	PAFZZ	K1076	7558-075-00Q	..TUBE,GUIDE	1

END OF FIGURE

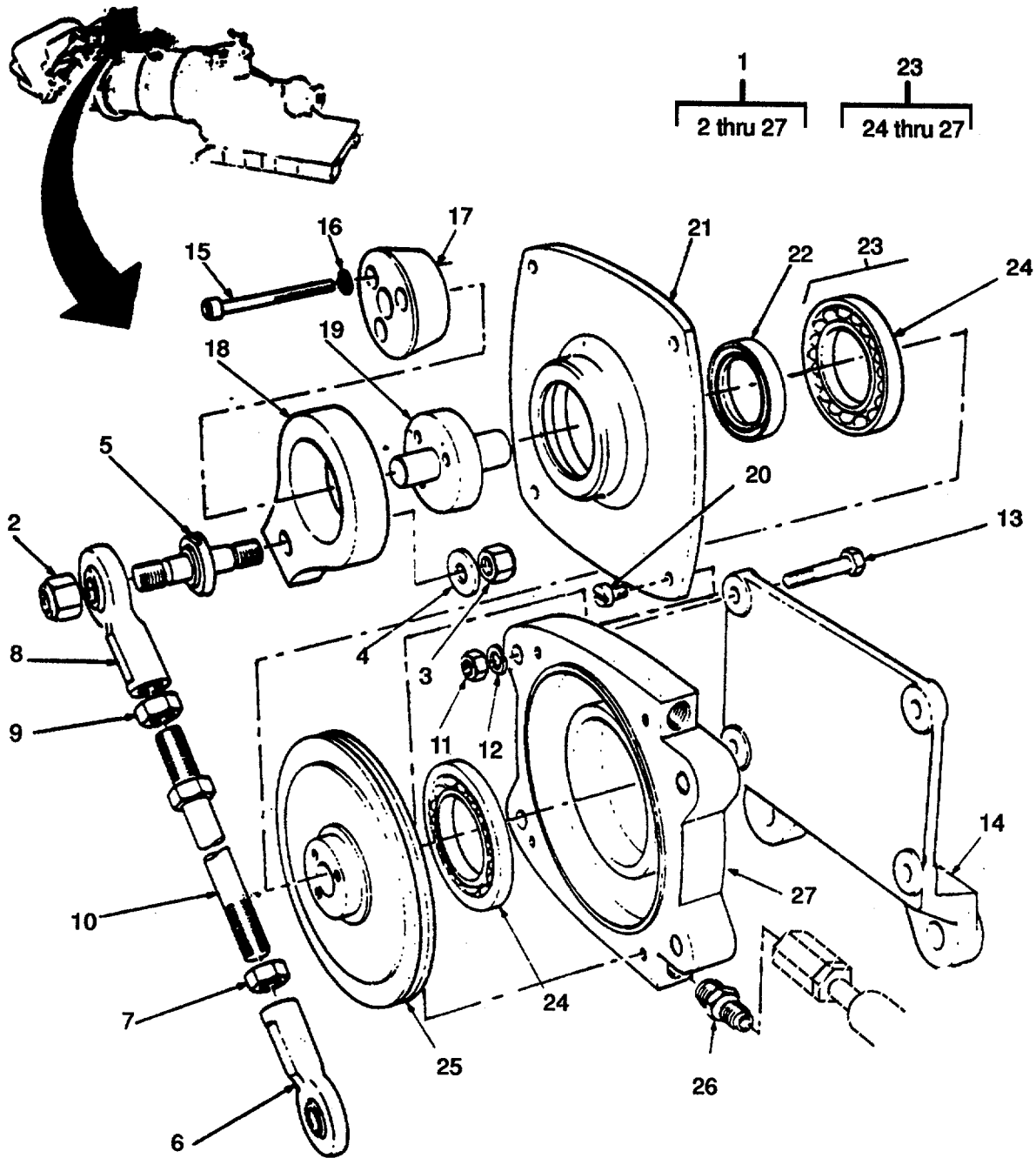

Figure 73. Rotary Control Assembly

(1) ITEM NO	(2) SMR CODE	(3) CAGEC	(4) PART NUMBER	(5) DESCRIPTION AND USABLE ON CODES (UOC) GROUP 14 HYDRO JET UNIT	(6) QTY
FIG. 73 ROTARY CONTROL ASSEMBLY					
1	PAFFD	0KAC7	8143-000-0AC	..CONTROL. ASSEMBLY,RO	1
2	PAFZZ	0KAC7	9145-179-00J	..NUT,SELF-LOCKING,HE SS,8MM.....	1
3	PAFZZ	0KAC7	9145-180-00L	..NUT,SELF-LOCKING,HE SS,10MM.....	1
4	XBFZZ	0KAC7	9223-261-00C	..WASHER,FLAT SS,10MM	1
5	PAFZZ	0KAC7	7899-019-00V	..PIVOT,BALL JOINT	1
6	PAFZZ	K1076	7896-063-00M	..BALL JOINT,MARINE R/H THD,10MM.....	1
7	PAFZZ	0KAC7	9145-105-00B	..NUT,PLAIN,HEXAGON R/H THD,10MM	1
8	PAFZZ	0KAC7	7896-064-00H	..BALL JOINT,MARINE L/H THD,10MM	1
9	PBFZZ	0KAC7	9145-305-00U	..NUT,PLAIN,HEXAGON L/H THD,10MM.....	1
10	PBFZZ	0KAC7	7559-011-00X	..ROD,ROTARY CONTROL	1
11	PAFZZ	0KAC7	9145-104-00F	..NUT,PLAIN,HEXAGON SS,8 MM.....	4
12	PAFZZ	0KAC7	9223-458-006	..WASHER,LOCK SS ,8MM	4
13	PAFZZ	K1076	9142-305-00L	..BOLT,MACHINE SS,8MM,50MM	4
14	PBFZZ	K1076	7559-004-00T	..BRACKET,MOUNTING ROTARY CONTROL	1
15	PAFZZ	0KAC7	9147-161-00C	ASSY	
				..SCREW,CAP,SOCKET HE SS,1/4IN UNC,.....	3
				2-1/4IN LG S.	
16	PAFZZ	K1076	9221-824-00T	..WASHER,LOCK SS,1/4IN.....	3
17	PAFZZ	K1076	7899-009-006	..CONE,ROTARY CONTROL.....	1
18	PBFZZ	K1076	7899-010-009	..CRANK,ROTARY CONTROL.....	1
19	PAFZZ	K1076	7899-008-00A	..SPIGOT,SEAL	1
20	PAFZZ	0KAC7	9141-862-00Z	..SCREW,CHEESE HEAD SS,5MM,15MM LG.....	4
21	PBFZZ	K1076	7559-006-00K	..COVER	1
22	PAFZZ	K1076	9411-451-009	..SEAL,SHAFT	1
23	PAFZZ	0KAC7	7899-002-00X	..MAIN BODY SUB ASSEM.....	1
24	XAFZZ	K1076	9511-201-00Z	..BEARING,BALL	1
25	XAFZZ	K1076	7899-013-00R	..WHEEL,CABLE.....	1
26	XAFZZ	K1076	7899-014-00M	..ADAPTOR.....	2
27	XAFZZ	K1076	7899-012-000	..BODY,MAIN	1

END OF FIGURE

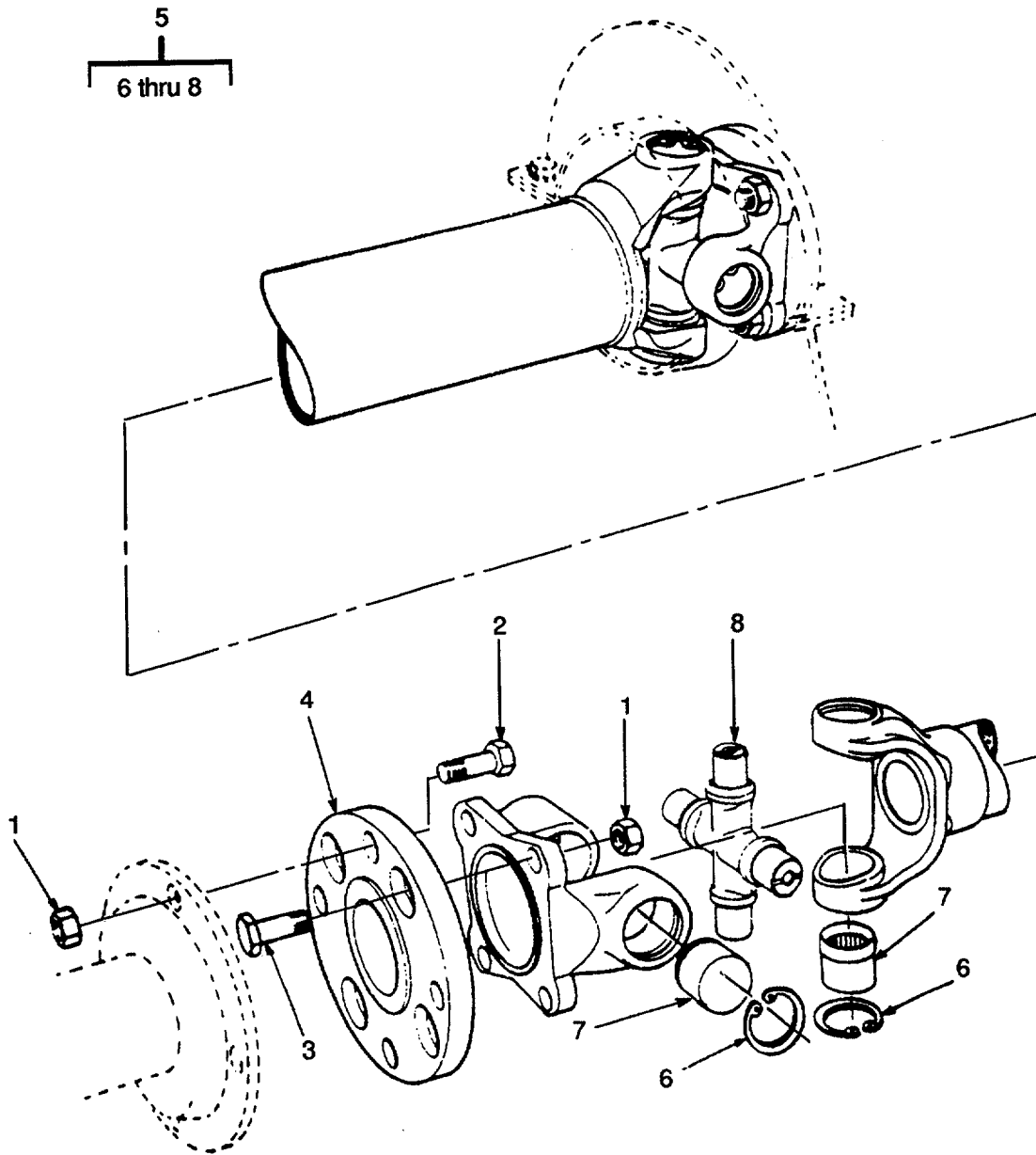

Figure 74. Drive Shaft Assembly.

SECTION II

TM 5-1940-277-34P

(1) ITEM NO	(2) SMR CODE	(3) CAGEC	(4) PART NUMBER	(5) DESCRIPTION AND USABLE ON CODES (UOC) GROUP 15 DRIVE SHAFT ASSEMBLY FIG. 74 DRIVE SHAFT ASSEMBLY	(6) QTY
1	PAOZZ	K3335	62-01-07	NUT,SELF-LOCKING,HE NYLOC,7/16 IN..... UNF	4
2	PAOZZ	K3335	61-12-07	BOLT,MACHINE 7/16UNF,1-1/2 IN LG	4
3	PAOZZ	K3335	61-10-07	BOLT,MACHINE 7/16UNF,1-1/4 IN LG	4
4	PAOZZ	K3335	30-42-01	ADAPTER,FLANGE DRIV	1
5	PAOOO	U0017	41A001W-0595-031	SHAFT ASSEMBLY, DRIV	1
6	KBOZZ	U0017	4107-019	.CIRCLIP PART OF KIT P/N 4151-179W	4
7	KBOZZ	U0017	4106-188	.BEARING,CUP PART OF KIT P/N 4151- 179W	4
8	KBOZZ	UJ0017	4105-196	.JOURNAL PART OF KIT P/N 4151-179W	1
8	PAOZZ	U0017	4151-179W	.UNIVERSAL JOINT	1
				BEARING,CUP (4) 74-7	
				CIRCLIP (4) 74-6	
				JOURNAL (1) 74-8	
END OF FIGURE					

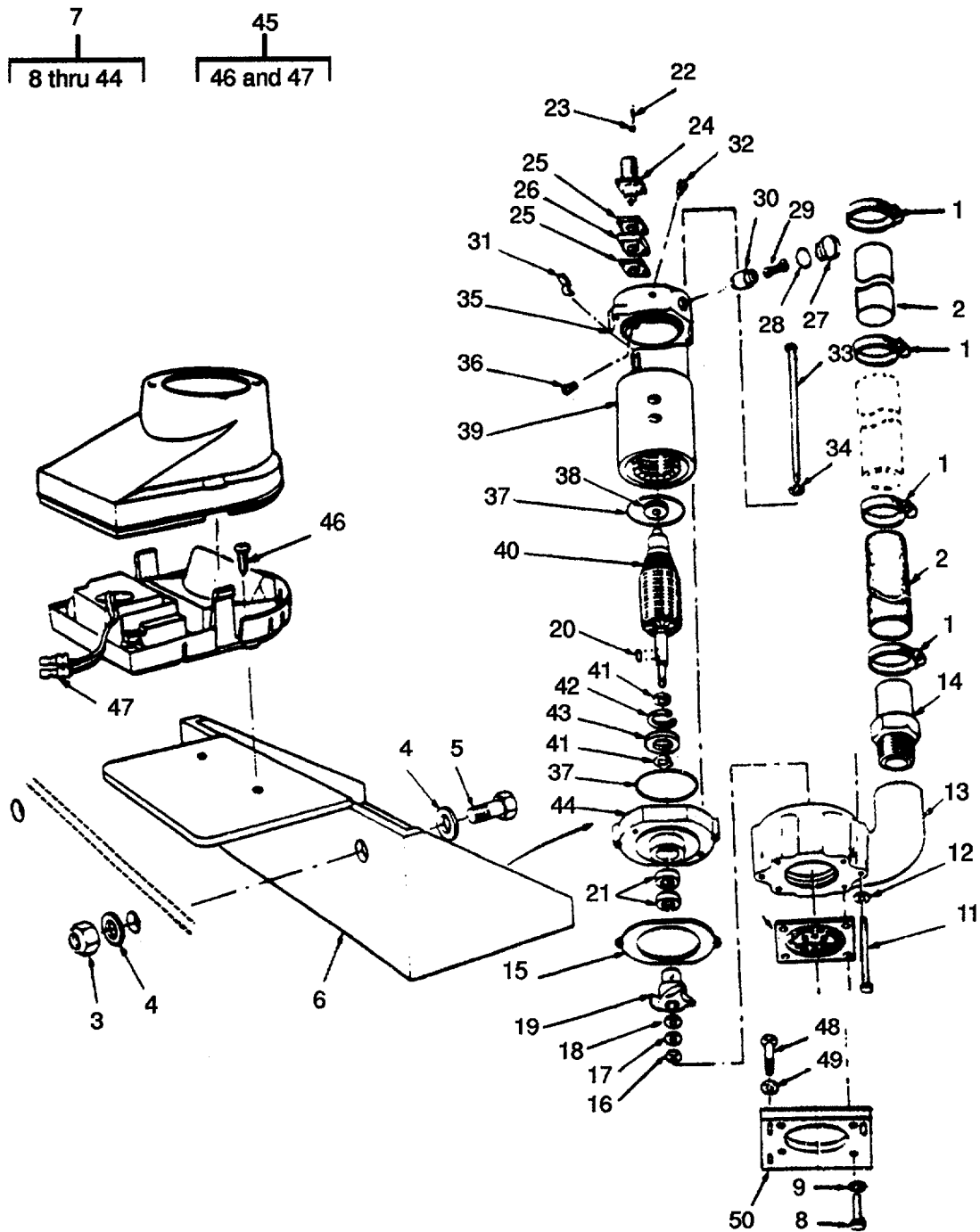

Figure 75. Electric Bilge Pump Assembly and Bilge Level Warning Switch.

(1) ITEM NO	(2) SMR CODE	(3) CAGEC	(4) PART NUMBER	(5) DESCRIPTION AND USABLE ON CODES (UOC)	(6) QTY
				GROUP 16 BILGE PUMP	
				FIG. 75 ELECTRIC BILGE PUMP ASSEMBLY AND BILGE LEVEL WARNING SWITCH	
1	PAOZZ	96906	MS35842-12	CLAMP,HOSE.....	4
2	PAOZZ	K3335	23-44-01	HOSE,RUBBER	1
				UOC:DLF	
2	MHOZZ	97403	13226E0304-1	HOSE,AIR DUCT ID, 17 FT REQUIRED,	1
				MAKE FROM P/N:COBOVAC-W,1-1/2 ID	
				UOC:DVU	
2	PAOZZ	K3335	23-44-02	HOSE,RUBBER AFT BILGE PUMP	1
				UOC:DLF	
2	MHOZZ	97403	13226E0304-2	HOSETAIR DUCT ID, 25 IN REQUIRED,.....	1
				MAKE FROM P/N:COBOCAC-W,1-1/2	
				UOC:DVU	
3	XBOZZ	K3335	52-04-08	NUT,SELF-LOCKING,HE M8 AEROTIGHT,.....	2
				8MM.....	
4	PAOZZ	96906	MS27183-13	WASHER,FLAT.....	2
				UOC:DLF	
5	PAOZZ	80204	B18231A08030N	SCREW,CAP,HEXAGON H M8 X 1.25 X 30	2
				MML.....	
6	XDOZZ	K3335	23-01	BRACKET,BILGE PUMP SUPPORT.....	1
				UOC:DLF	
6	XDOZZ	97403	13226E0188	BRACKET,BILGE PUMP	1
				UOC:DVU	
7	PBOOO	97403	13226E0303	PUMP,CENTRIFUGAL.....	2
8	PAOZZ	96906	MS35307-305	.SCREW,CAP,HEXAGON H 1/4-20X5/8IN	4
				LG	
9	PAOZZ	96906	MS35338-41	.WASHER,LOCK 1/4IN	4
10	XDOZZ	96046	32-459	.STRAINER ELEMENT,SE PUMP.....	1
11	PAOZZ	96906	MS35307-17	.SCREW,CAP,HEXAGON H	2
12	XBOZZ	96906	MS35338-25	.WASHER,LOCK.....	2
13	XAOZZ	59002	32-352	.HOUSING,IMPELLER	1
14	PAOZZ	96046	32-450	.ADAPTER,STRAIGHT,PI	1
15	XDOZZ	96046	32-347	.GASKET IMPELLER HOUSING.....	1
16	PAOZZ	96046	50-315	.NUT,PLAIN,ROUND.....	1
17	PAOZZ	96906	MS35338-46	.WASHER,LOCK.....	1
18	PAOZZ	96046	20-6-6	.WASHER,FLAT .375IN ID,CRES;USED	
				WITH PLASTIC IMPELLER.....	
				UOC:DVU	
19	XDOZZ	96046	32-356-601	.IMPELLER,CNTFGL	1
20	XBOZZ	96906	MS3576-4	.KEY,WOODRUFF NO.204.....	1
21	XAOZZ	59002	625-00649	.SEAL,(C/R 501101).....	2
22	XAOZZ	59002	4-19-1	.SCREW,4-40X1-1/8 F1	4
23	XAOZZ	59002	21-1-5	.WASHER,INTERNAL TOOTH,LOCKWASHER.....	4
24	XAOZZ	96906	MS3102R16-11P	.RECEPTACLE,MOUNTING	1
25	XAOZZ	59002	5-211	.GASKET RECEPTACLE MOUNTING	1
26	XAOZZ	59002	012-00021	.SPACER	1
27	XDOZZ	96046	N32-437	.CAP,ELECTRICAL.....	2
28	PAOZZ	96906	MS28775-212	.PACKING,PREFORMED.....	2

SECTION II

TM 5-1940-277-34P

(1) ITEM NO	(2) SMR CODE	(3) CAGEC	(4) PART NUMBER	(5) DESCRIPTION AND USABLE ON CODES (UOC)	(6) QTY
29	PAOZZ	96046	32-318	.BRUSH,ELECTRICAL CO.....	2
30	PAOZZ	96046	N32-310	.HOLDER,ELECTRICAL C INSULATED.....	2
31	XBOZZ	59002	32-388	.CLAMP,BRUSH HOLDER.....	2
32	XBOZZ	59002	625-00576	.PLUG,PIPE SOCKET HD,1/8IN.....	1
33	XAOZZ	59002	32-390	.SCREW,10-32X5IN LG.....	2
34	XAOZZ	96906	MS35338-24	.WASHER,LOCK.....	2
35	XAOZZ	59002	N012-00018	.BELL,COMM.M.END.....	1
36	XAOZZ	59002	7-15-5	.SCREW,8-32X1/8 LG S.....	2
37	PAOZZ	96906	MS29513-228	.PACKING,PREFORMED.....	1
38	XAOZZ	59002	625-00636	.BEARING,BALL(38KDD).....	1
39	XAOZZ	59002	N32-364	.STATOR,ASSY.....	1
40	XAOZZ	59002	N32-342	.ROTOR,MOTOR.....	1
41	XAOZZ	96906	MS16624-2059	.RING,RETAINING,.....	1
42	XAOZZ	96906	MS16629-137	.RIN,PRETAINING.....	1
43	XAOZZ	59002	625-00635	.BEARING, BALL(202KDD.....	1
44	XAOZZ	59002	N32-345	.BELL,DRIVE END.....	1
45	PAOZZ	92489	AFS-2000	SWITCH,FLOW ALARM.....	1
46	PAOZZ	96906	MS24625-32	.SCREW,TAPPING THREAD,NO8.....	2
				UOC:DLF	
46	PAOZZ	96906	MS24629-36	.SCREW,TAPPING.....	4
				UDC:DVU	
47	XDOZZ	97403	13226E0390-1	.TERMINAL, INSULATED.....	6
48	PAOZZ	80204	B1821BH025F100N	SCREW,CAP,HEXAGON H.....	3
				UOC:DVU	
49	PAOZZ	96906	MS51415-5	WASHER,LOCK.....	3
				UOC:DVU	
50	XBOZZ	97403	13226E0495	PLATE, SUPPORT.....	1
				UOC:DVU	

END OF FIGURE

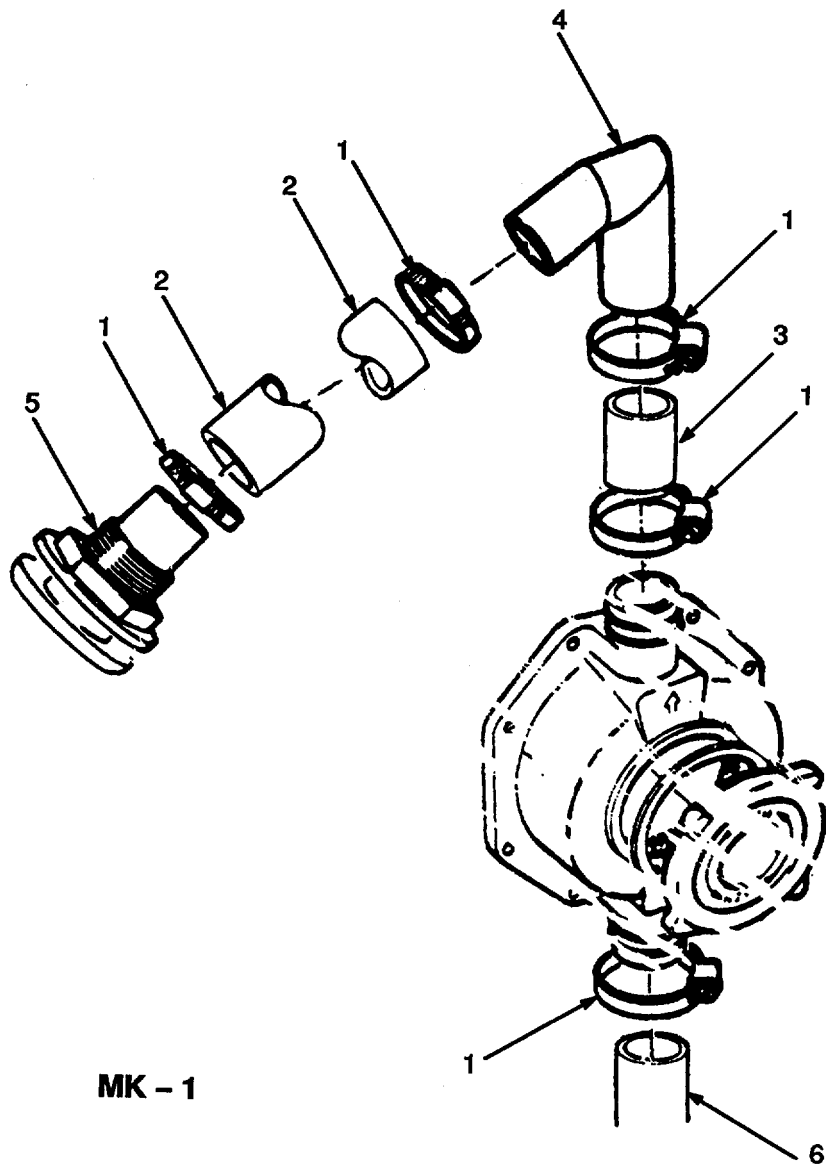

MK - 1

Figure 76. Hand Bilge Pump (Sheet 1 of 2).

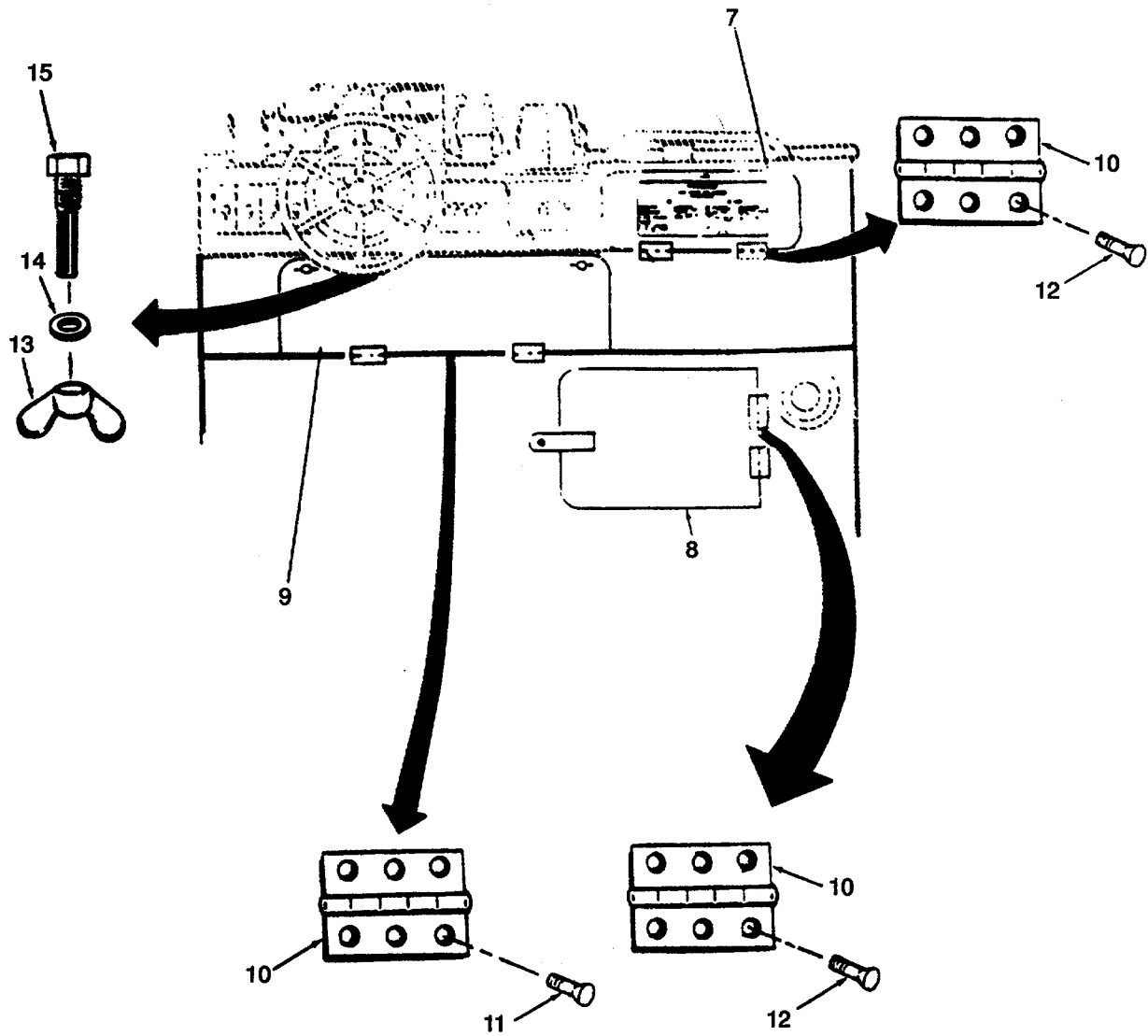

Figure 76. Hand Bilge Pump (Sheet 2 of 2).

SECTION II

TM 5-1940-277-34P

(1) ITEM NO	(2) SMR CODE	(3) CAGEC	(4) PART NUMBER	(5) DESCRIPTION AND USABLE ON CODES (UOC)	(6) QTY
				GROUP 16 BILGE	
				FIG. 76 HAND BILGE PUMP	
1	XBOZZ	K6334	SIZE 50	CLAMP,HOSE 35 TO 50MM	4
				UOC:DLF	
2	PAOZZ	K3335	23-44-05	HOSE,RUBBER	1
				UOC:DLF	
3	PAOZZ	97403	13226E0401	ADAPTER,MALE.....	1
				UOC:DLF	
4	XBOZZ	K3335	23-02	ELBOW,MANUAL PUMP	1
				UOC:DLF	
5	PBOZZ	97403	13226E0327-2	FITTING,SKIN 1-1/2IN DIA,1-1/2BSP.....	1
				UOC:DLF	
6	PAOZZ	K3335	23-44-03	HOSE,RUBBER 1-1/2IN ID,15FT REQD	1
				UOC:DLF	
7	XDFFF	97403	13226E0149	PANEL,ASSECC LOCKER.....	1
8	XDFFF	97403	13226E0156	PANEL,ACCESS	1
9	XDFFF	97403	13226E0151	PANEL,ACCESS CONSOL	1
10	PAFZZ	K3335	07-06-01	HINGE,BUTT	6
11	XDFZZ	96906	MS20601B6W4	RIVET,BLIND	24
12	PAFZZ	96906	MS20426-B6-8	RIVET,SOLID SUNK	12
13	XDOZZ	K3335	52-05-08	NUT,WING	2
14	XDOZZ	K3335	51-01-08	WASHER,FLAT.....	2
15	XDOZZ	K3335	56-30-08	BOLT	2

END OF FIGURE

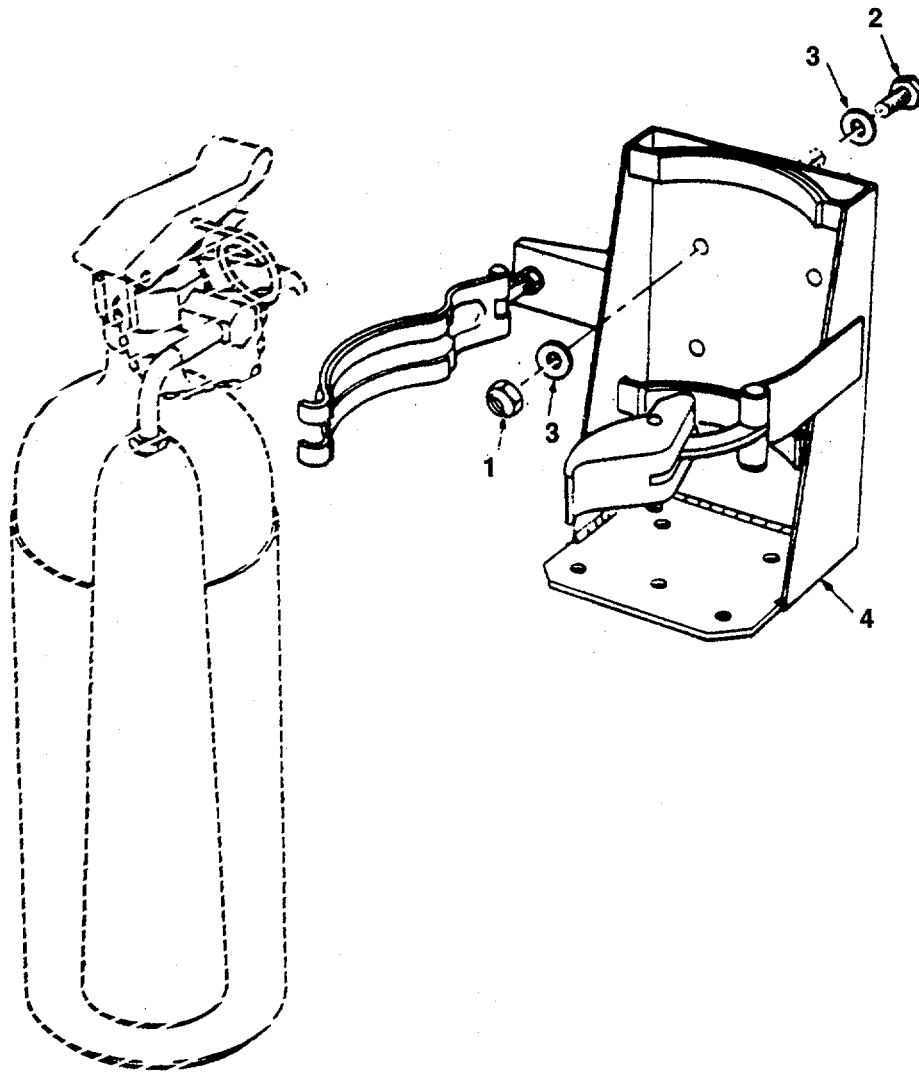

Figure 77. Hand Portable Fire Extinguisher.

SECTION II

TM 5-1940-277-34P

(1) ITEM NO	(2) SMR CODE	(3) CAGEC	(4) PART NUMBER	(5) DESCRIPTION AND USABLE ON CODES (UOC)	(6) QTY
				GROUP 17 FIRE EXTINGUISHER	
				FIG. 77 HAND-PORTABLE FIRE EXTINGUISHER	
1	XDOZZ	K3335	52-04-08	NUT,SELF-LOCKING.HE	4
2	XBOZZ	K3335	56-20-08	BOLT	4
3	PAOZZ	96906	MS27183-13	WASHER,FLAT.....	8
4	XDOZZ	33525	90270191	BRACKET,FIRE EXTING	1
END OF FIGURE					

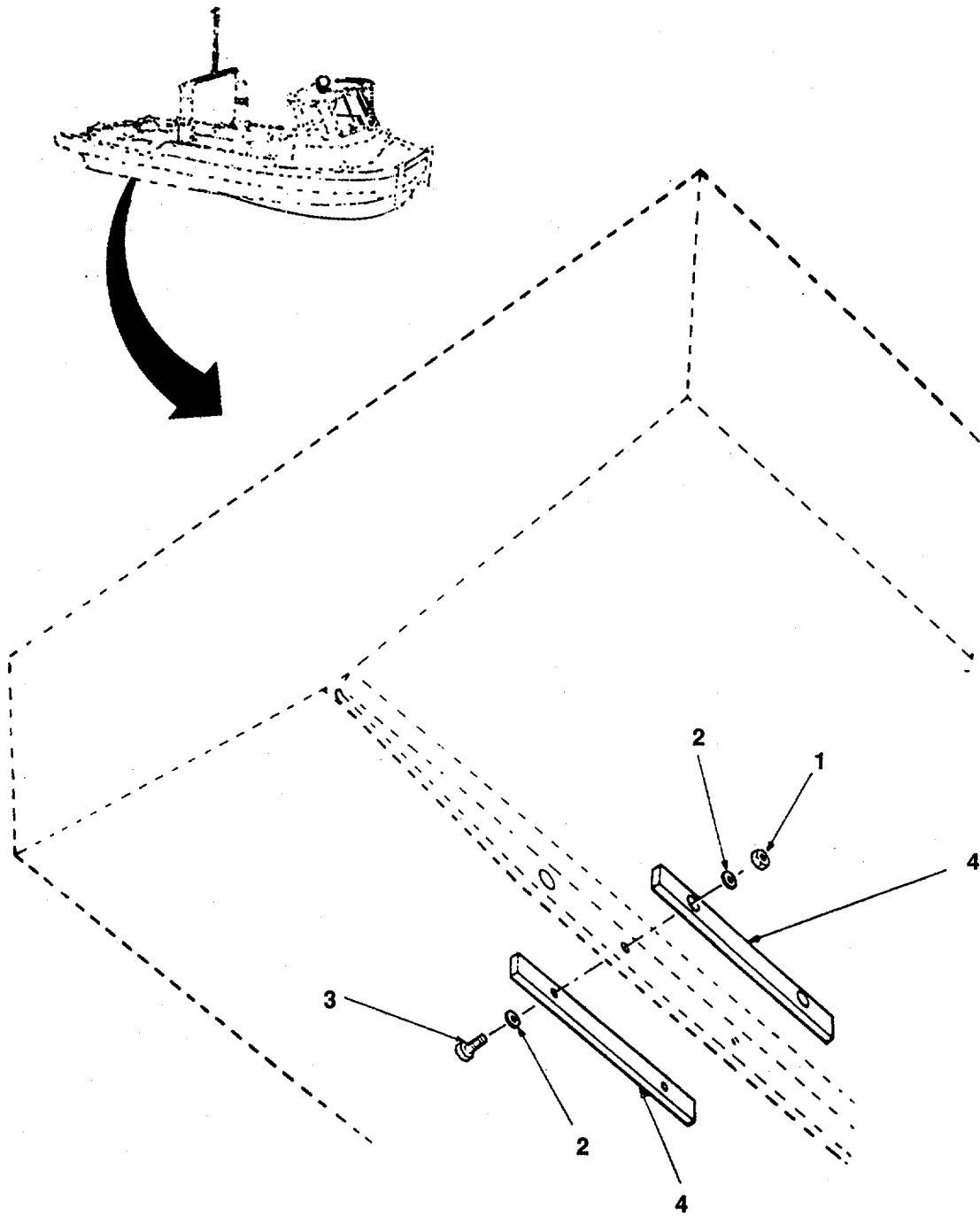

Figure 78. Anodes.

SECTION II

TM 5-1940-277-34P

(1) ITEM NO	(2) SMR CODE	(3) CAGEC	(4) PART NUMBER	(5) DESCRIPTION AND USABLE ON CODES (UOC) GROUP 18 FIG. 78	(6) QTY
1	PAOZZ	K3335	52-04-10	NUT,SELF-LOCKING,HE M10 AEROTIGT, 10MM.....	2
2	PAOZZ	96906	MS27183-15	WASHER,FLAT.....	4
3	PAOZZ	K3335	56-35-10	BOLT,MACHINE M10,10MM,35MM LG.....	2
4	PAOZZ	97403	13226E0287	ANODE,CORROSION PRE	2

END OF FIGURE

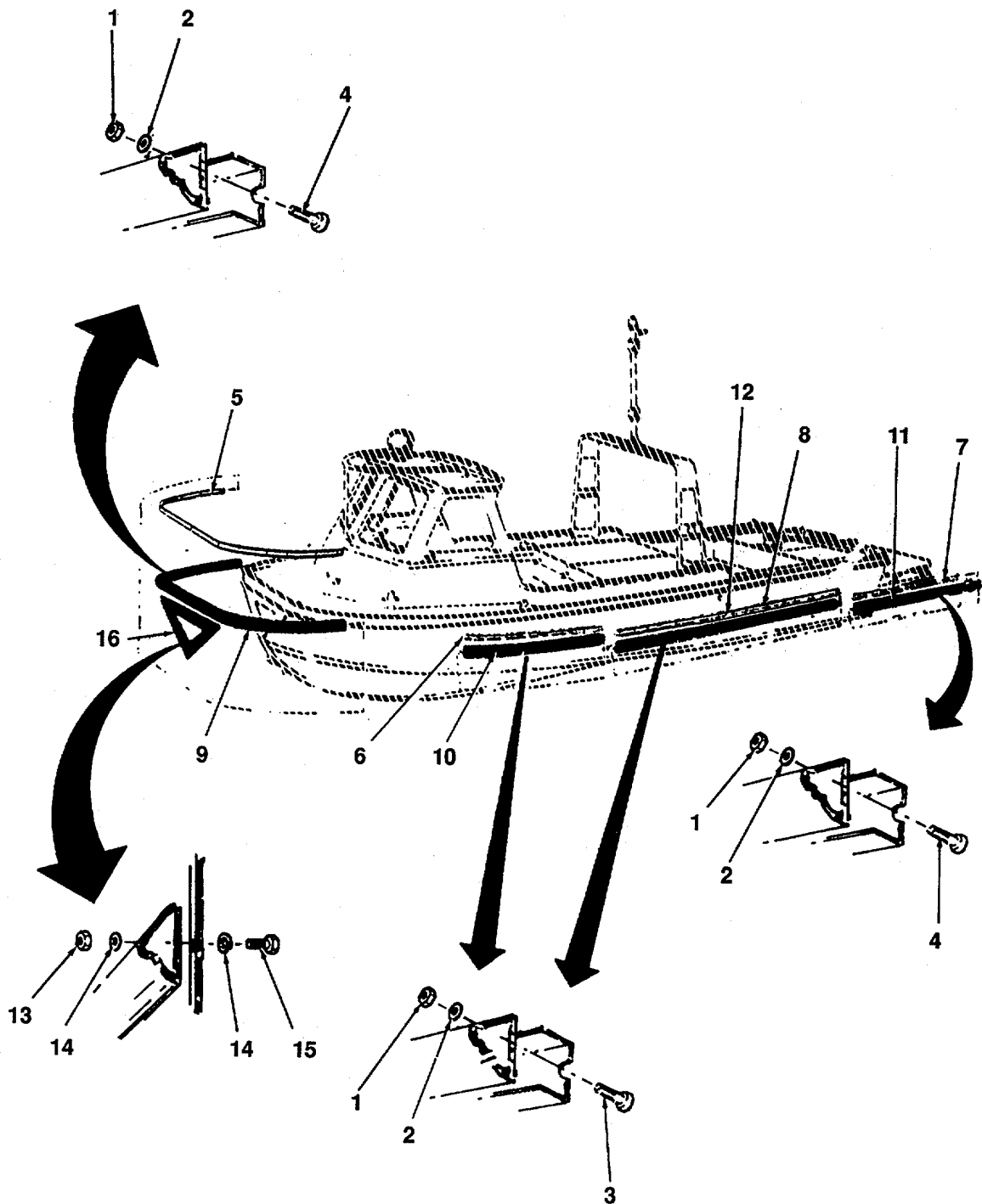

Figure 79. Fendering (Rubber Rubrail).

SECTION II

TM 5-1940-277-34P

(1) ITEM NO	(2) SMR CODE	(3) CAGEC	(4) PART NUMBER	(5) DESCRIPTION AND USABLE ON CODES (UOC)	(6) QTY
				GROUP 18 HULL	
				FIG. 79 FENDERING (RUBBER RUBRAIL)	
1	PAOZZ	K3335	52-04-08	NUT,SELF-LOCKING,HE M8 AEROTIGHT,..... 8MM.....	56
2	PAOZZ	96906	MS27183-13	WASHER,FLAT.....	56
3	PAOZZ	K3335	56-40-08	BOLT	52
4	PAOZZ	K3335	57-65-08	BOLT,MACHINE M8 FULL THREAD,8MM,..... 65MM LG	4
				UOC:DLF	
4	XDOZZ	80204	ANSI-B18.2.3.1M CLA2-70,ASTMF738	SCREW, CAP M8 X 1.25 X 45MM L..... UOC:DVU	4
5	PAOZZ	97403	13226E0261	FENDER,MARINE.....	1
6	XDOZZ	97403	13226E0260	STRIP,FASTENING-B FENDER	2
7	XDOZZ	97403	13226E0258	STRIP,FASTENING-C FENDER	2
8	PBOZZ	97403	13226E0259	MOLDING,METAL FENDER	2
9	PAOZZ	97403	13226E0281	FENDER,MARINE A-D SECT	1
10	PAOZZ	97403	13226E0283	FENDER,RUBBER B-D SECT	2
11	PAOZZ	K3335	16-46-02	FENDER,RUBBER C-D SECT	2
12	PAOZZ	K3335	16-46-03	FENDER,RUBBER D-D SECT	2
13	PAOZZ	K3335	52-04-10	NUT,SELF-LOCKING,HE M10 AEROTIGHT,..... 10MM.....	9
14	PAOZZ	96906	MS27183-15	WASHER,FLAT M10,10MM	18
15	PAOZZ	K3335	57-50-10	BOLT-,MACHINE M10 FULL THREAD,10MM,..... 50MM LG	9
16	PAOZZ	K3335	40-46-01	FENDER,RUBBER BOW..	1

END OF FIGURE

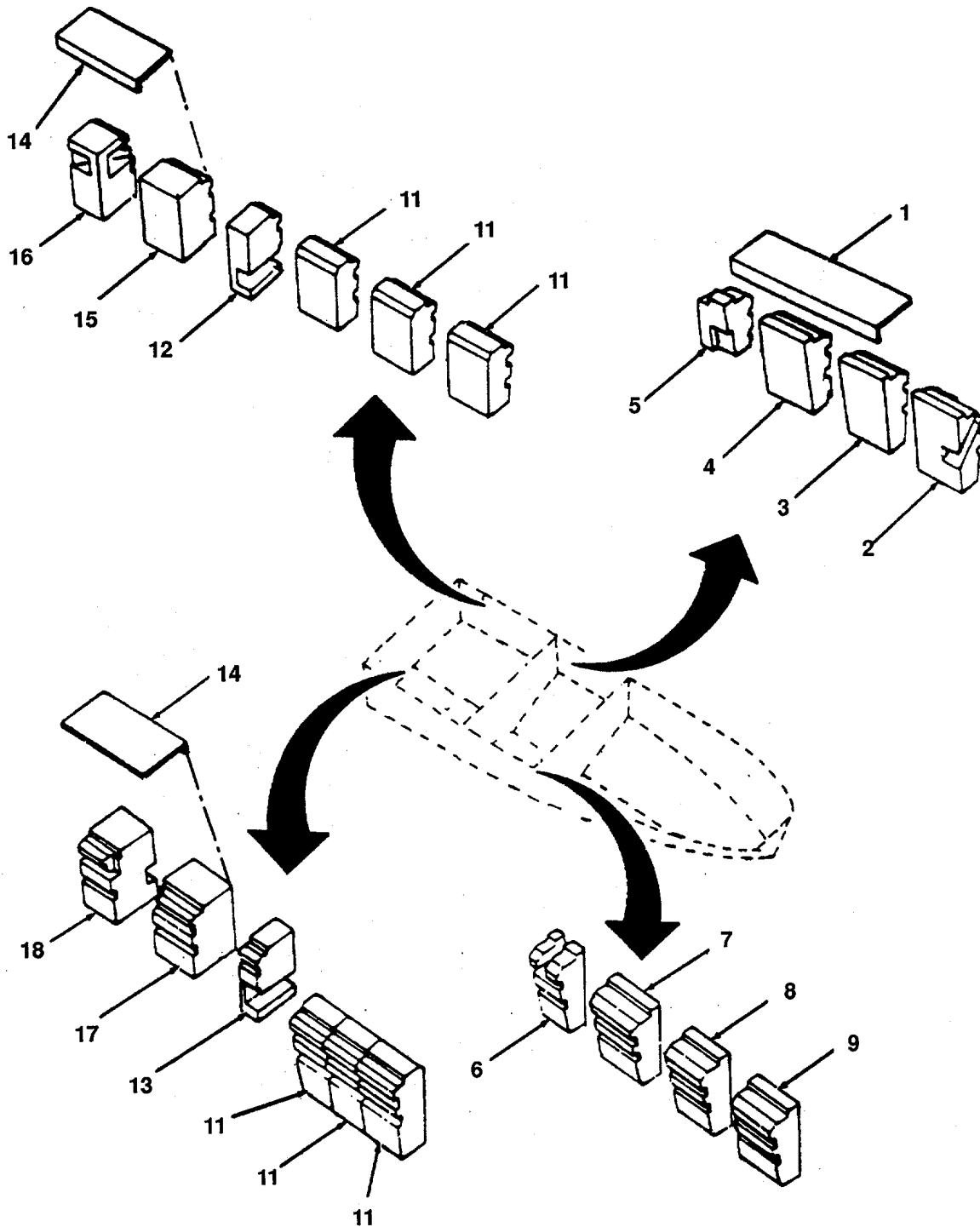

Figure 80. Buoyancy Blocks MK-1 (Sheet 1 of 3).

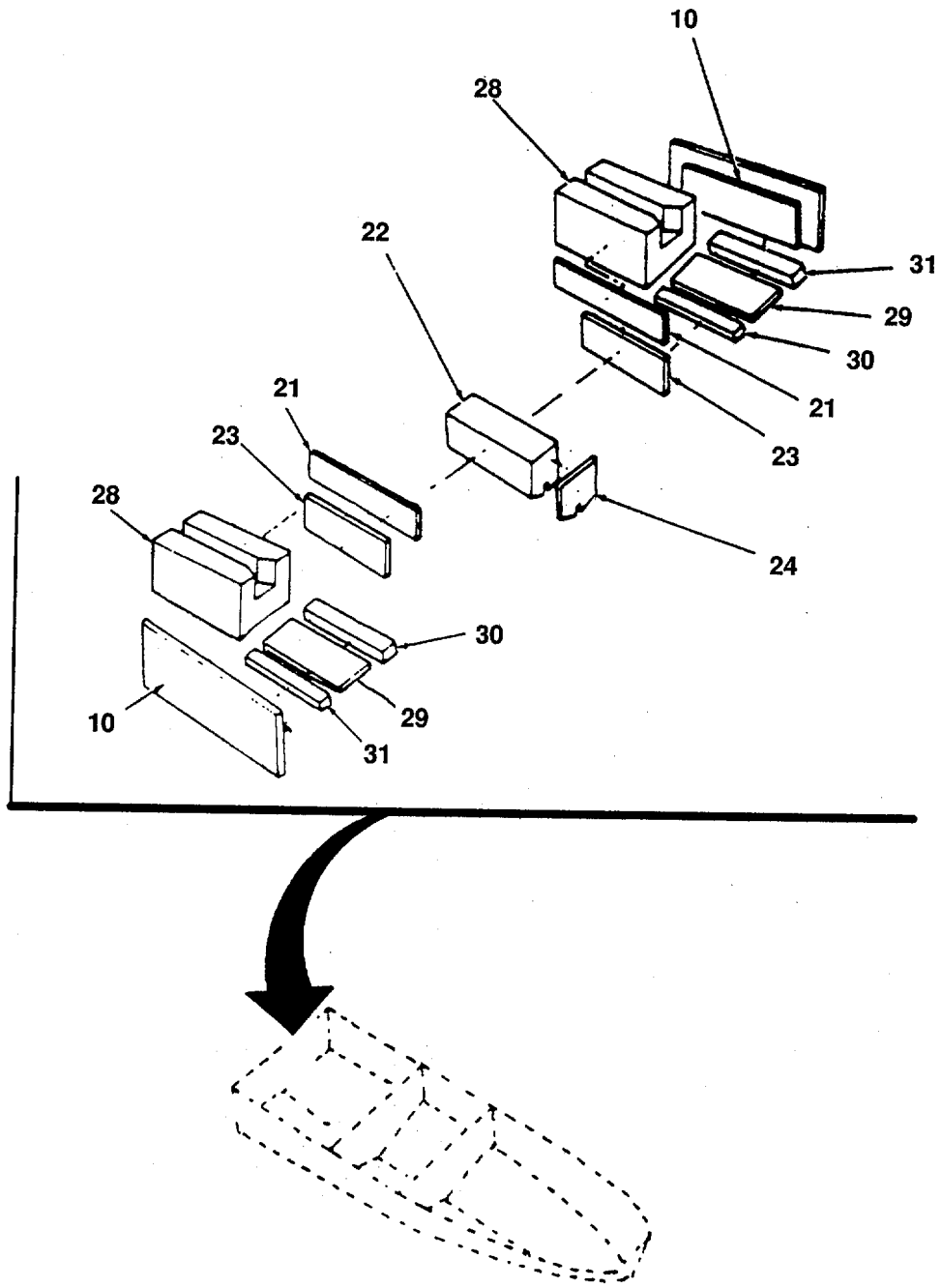

Figure 80. Buoyancy Blocks MK-1 (Sheet 2 of 3).

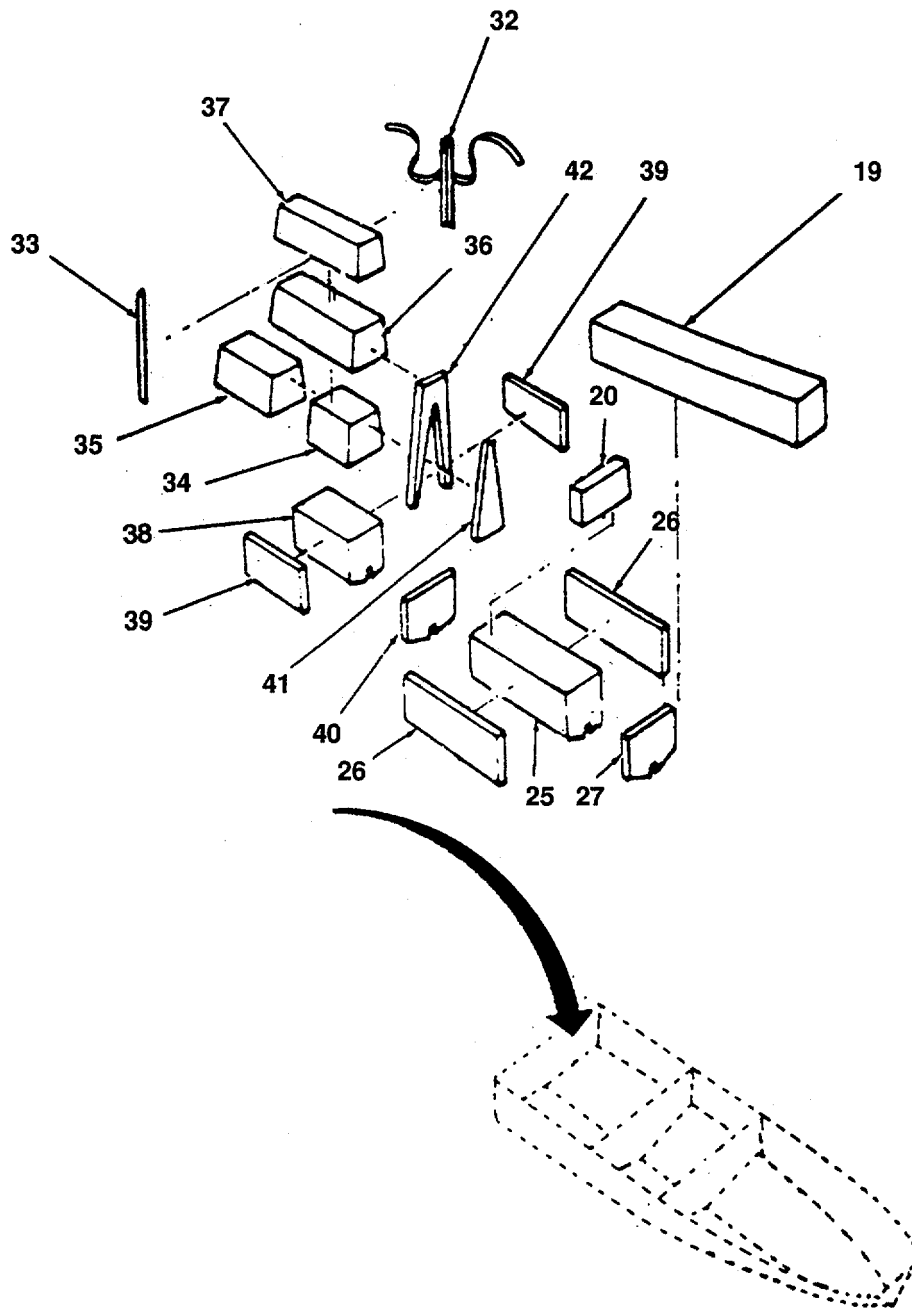

Figure 80. Buoyancy Blocks MK-1 (Sheet 3 of 3).

SECTION II

TM 5-1940-277-34P

(1) ITEM NO	(2) SMR CODE	(3) CAGEC	(4) PART NUMBER	(5) DESCRIPTION AND USABLE ON CODES (UOC) GROUP 18 HULL FIG. 80 BUOYANCY BLOCKS MK-1	(6) QTY
1	XDOZZ	K3335	20-11-08	PLATES,RETAINING,HA NDED PAIR	2
				UOC:DLF	
2	PBOZZ	K3335	20-46-01/29	BOUYANCY BLOCK	1
				UOC:DLF	
3	PBOZZ	97403	13226E0208-1	BOUYANCY BLOCK	1
				UOC:DLF	
4	PBOZZ	K3335	20-46-01/31	BOUYANCY BLOCK	1
				UOC:DLF	
5	PBOZZ	K3335	20-46-01/32	BOUYANCY BLOCK	1
				UOC:DLF	
6	PBOZZ	K3335	20-46-01/33	BOUYANCY BLOCK	1
				UOC:DLF	
7	PBOZZ	K3335	20-46-01/34	BOUYANCY BLOCK	1
				UOC:DLF	
8	PBOZZ	K3335	20-46-01/35	BOUYANCY BLOCK	1
				UOC:DLF	
9	PBOZZ	K3335	20-46-01/36	BOUYANCY BLOCK	1
				UOC:DLF	
10	XDOZZ	K3335	20-46-01/70	BOUYANCY BLOCK	2
				UOC:DLF	
11	PBOZZ	K3335	20-46-01/41	BOUYANCY BLOCK	6
				UOC:DLF	
12	XDOZZ	K3335	20-46-01/55	BOUYANCY BLOCK	1
				UOC: DLF	
13	PBOZZ	K3335	20-46-01/58	BOUYANCY BLOCK	1
				UOC:DLF	
14	PBOZZ	K3335	20-11-09	PLATES,RETAINING	2
				UOC:DLF	
15	PBOZZ	K3335	20-46-01/56	BOUYANCY BLOCK	1
				UOC:DLF	
16	PBOZZ	K3335	20-46-01/57	BOUYANCY BLOCK	1
				UOC:DLF	
17	PBOZZ	K3335	20-46-01/59	BOUYANCY BLOCK	1
				UOC:DLF	
18	XDOZZ	K3335	20-46-01/60	BOUYANCY BLOCK	1
				UOC:DLF	
19	PBOZZ	K3335	20-46-01/51	BOUYANCY BLOCK	1
				UOC:DLF	
20	PBOZZ	K3335	20-46-01/53	BOUYANCY BLOCK	1
				UOC:DLF	
21	PBOZZ	K3335	20-46-01/52	BOUYANCY BLOCK	2
				UOC:DLF	
22	PBOZZ	K3335	20-46—01/44	BOUYANCY BLOCK	1
				UOC:DLF	
23	PBOZZ	K3335	20-46-01/49	BOUYANCY BLOCK	2
				UOC:DLF	
24	PBOZZ	K3335	20-46-01/63	BOUYANCY BLOCK	1
				UOC:DLF	

SECTION II

TM 5-1940-277-34P

(1) ITEM NO	(2) SMR CODE	(3) CAGEC	(4) PART NUMBER	(5) DESCRIPTION AND USABLE ON CODES (UOC)	(6) QTY
25	PBOZZ	K3335	20-46-01/45	BOUYANCY BLOCK UOC:DLF	1
26	XDOZZ	K3335	20-46-00/48	BOUYANCY BLOCK UOC:DLF	2
27	PBOZZ	K3335	20-46-01/62	BLOCK, BUOYANCY UOC:DLF	1
28	PBOZZ	K3335	20-46-01/40	BOUYANCY BLOCK UOC:DLF	2
29	PBOZZ	K3335	20-46-01/38	BOUYANCY BLOCK UOC:DLF	2
30	PBOZZ	K3335	20-46-01/37	BOUYANCY BLOCK UOC:DLF	2
31	PBOZZ	K3335	20-46-01/39	BOUYANCY BLOCK UOC:DLF	2
32	XDOZZ	K3335	20-15-03	ANCHORING, BUOYANCY STRAP UOC:DLF	1
33	XDOZZ	K3335	20-15-04	PLATE, RETAINING UOC:DLF	1
34	XDOZZ	K3335	20-46-01/54D	BOUYANCY BLOCK UOC:DLF	1
35	PBOZZ	K3335	20-46-01154C	BLOCK, BUOYANCY UOC:DLF	1
36	PBOZZ	K3335	20-46-01/54B	BLOCK, BUOYANCY UOC:DLF	1
37	XDOZZ	K3335	20-46-01/54A	BOUYANCY BLOCK UOC:DLF	1
38	PBOZZ	K3335	20-46-01/46	BOUYANCY BLOCK UOC:DLF	1
39	PBOZZ	K3335	20-46-01/47	BOUYANCY BLOCK UOC:DLF	2
40	PBOZZ	K3335	20-46-01/61	BLOCK, BUOYANCY UOC:DLF	1
41	PBOZZ	K3335	20-46-01/64	BLOCK, BUOYANCY UOC:DLF	1
42	PBOZZ	K3335	20-46-01/65	BLOCK, BUOYANCY UOC:DLF	1

END OF FIGURE

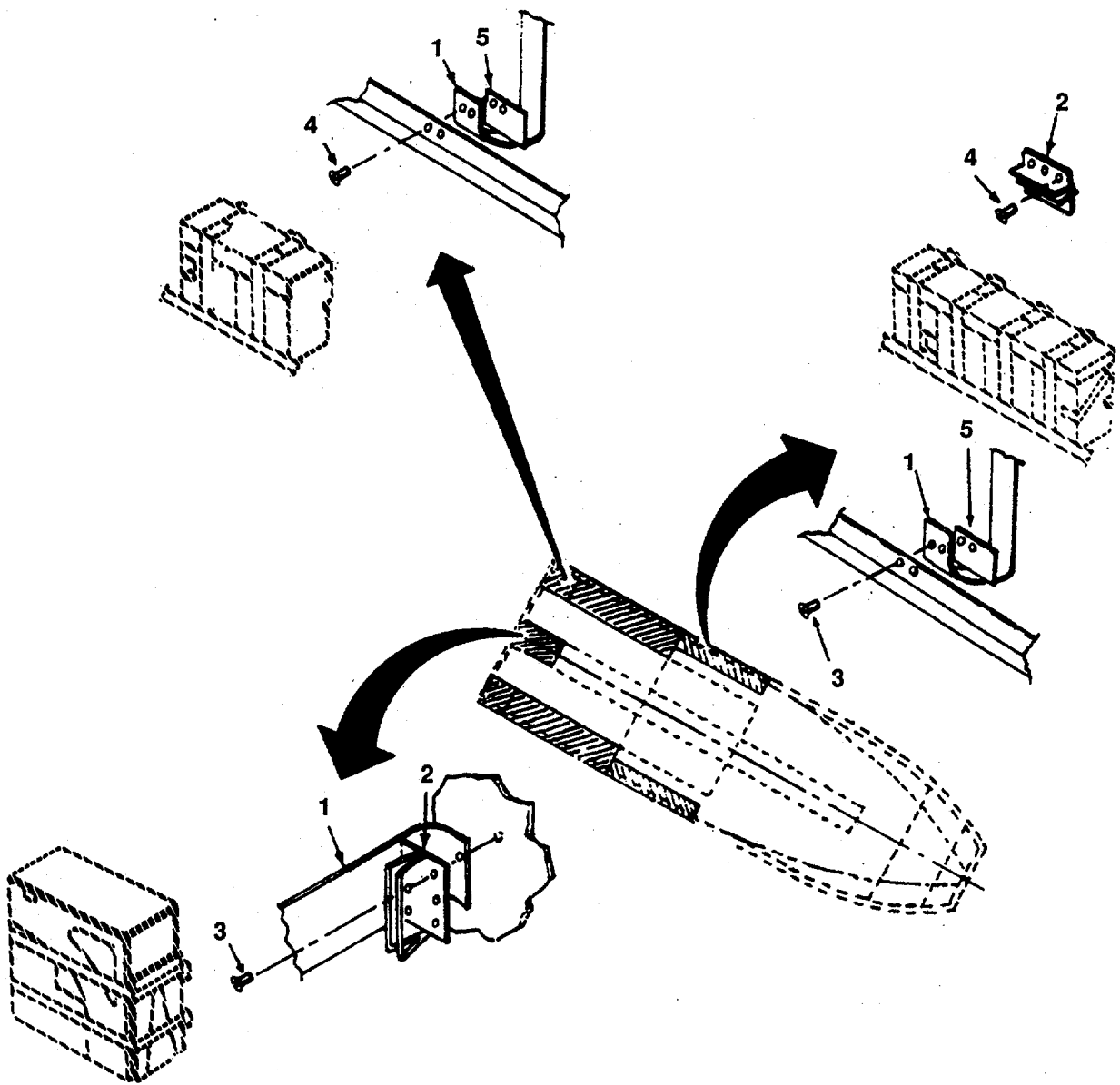

Figure 81. Anchoring Buoyancy Blocks MK-2.

SECTION II

TM 5-1940-277-34P

(1) ITEM NO	(2) SMR CODE	(3) CAGEC	(4) PART NUMBER	(5) DESCRIPTION AND USABLE ON CODES (UOC)	(6) QTY
				GROUP 18 HULL	
				FIG. 81 ANCHORING, BUOYANCY BLOCKSMK-2	
1	PAFZZ	81348	MILW4088	WEBBING,TEXTILE.....	22
				UOCT:DVU	
2	XDFZZ	97403	13226EO311-3	BUCKLE, FRICTION	22
				UOC:DVU	
3	PAFZZ	96906	MS2060OB6W4	RIVET,BLIND	44
				UOC:DVU	
4	PAFZZ	53551	RV250-6-6	RIVET,BLIND	132
				UOC:DVU	
5	XDFZZ	97403	13226E0312	PLATE,TRAPPING,WEB	20
				UOC:DVU	

END OF FIGURE

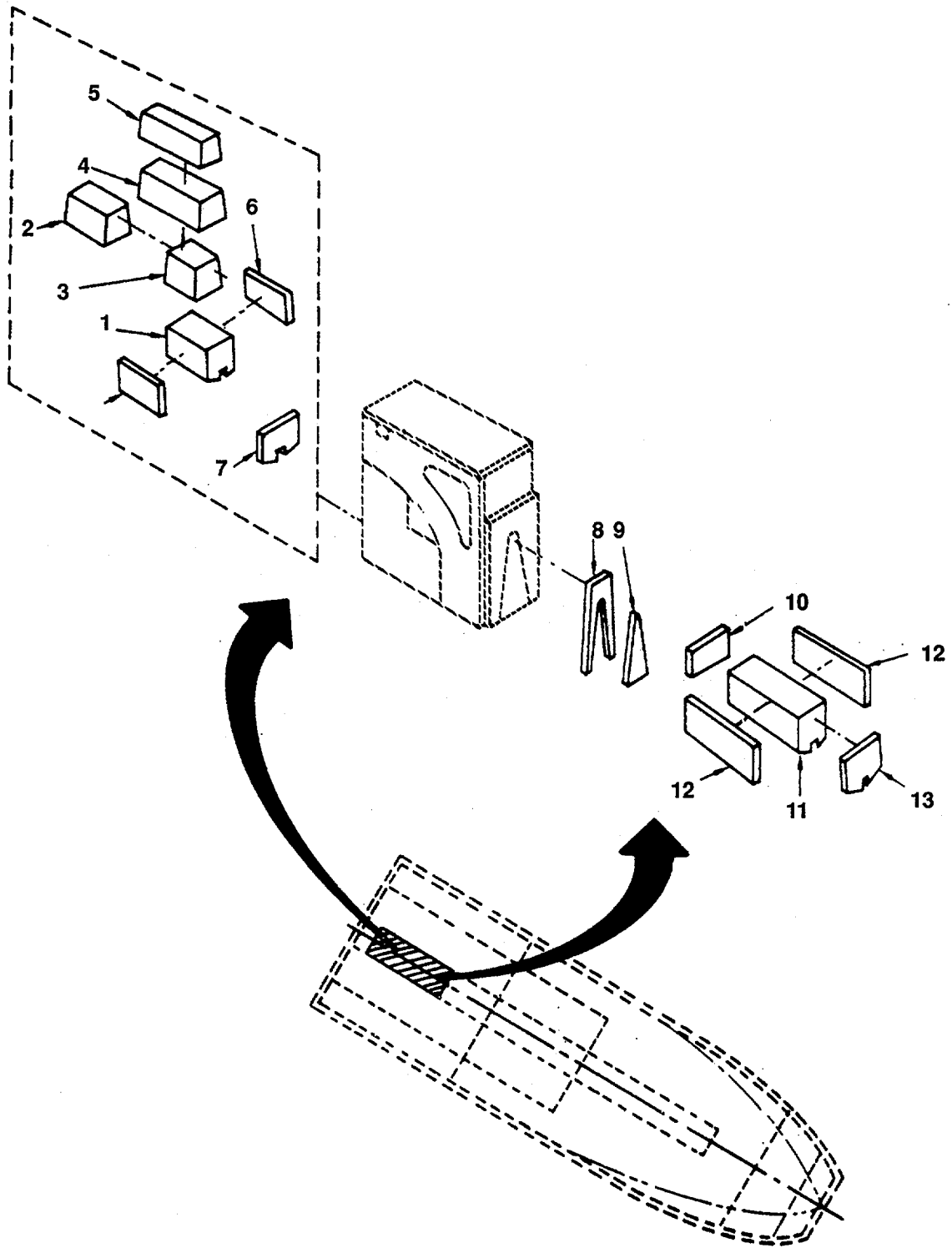

Figure 82. Buoyancy Blocks MK-2 (Sheet 1 of 7).

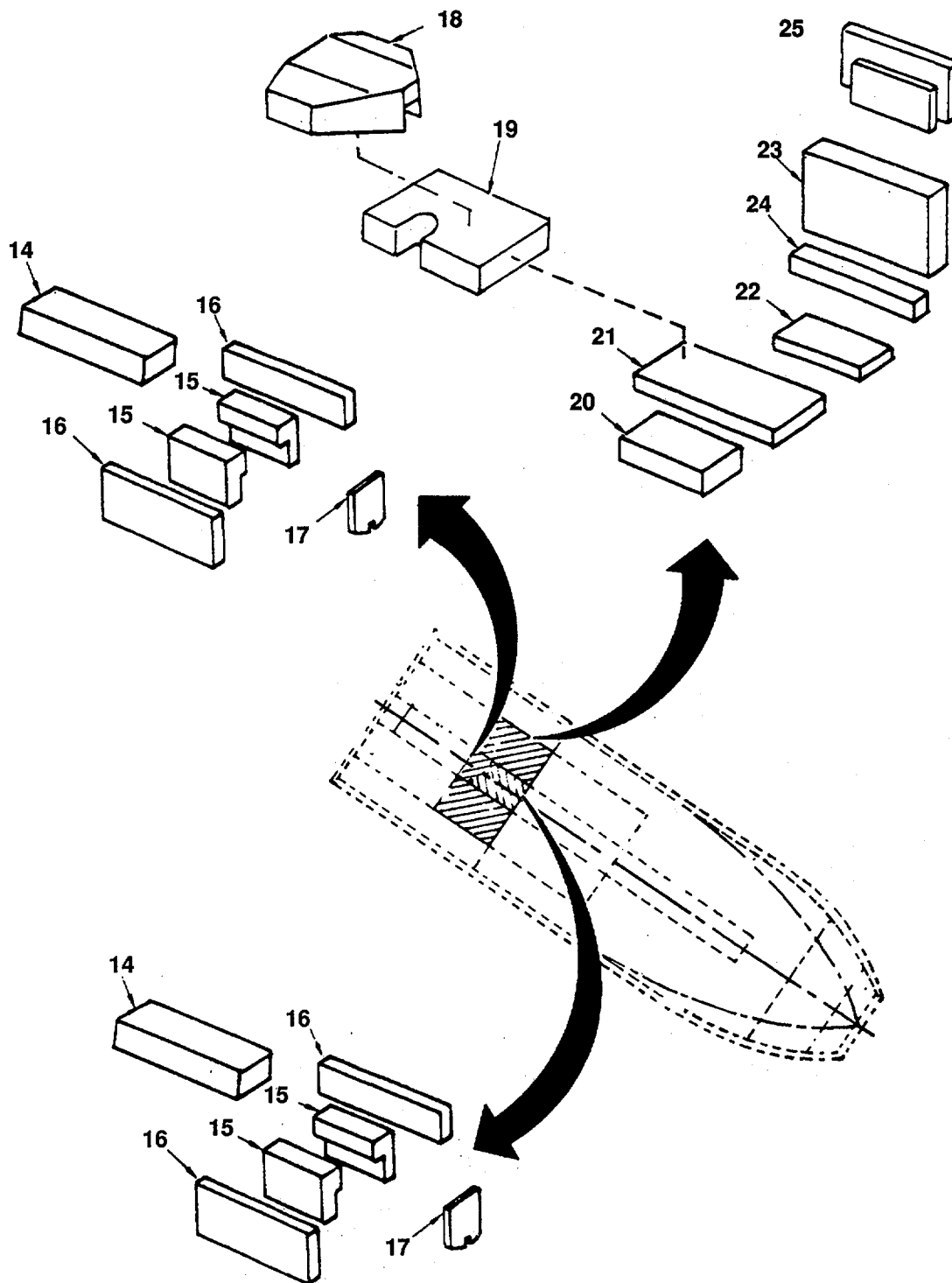

Figure 82. Buoyancy Blocks MK-2 (Sheet 2 of 7).

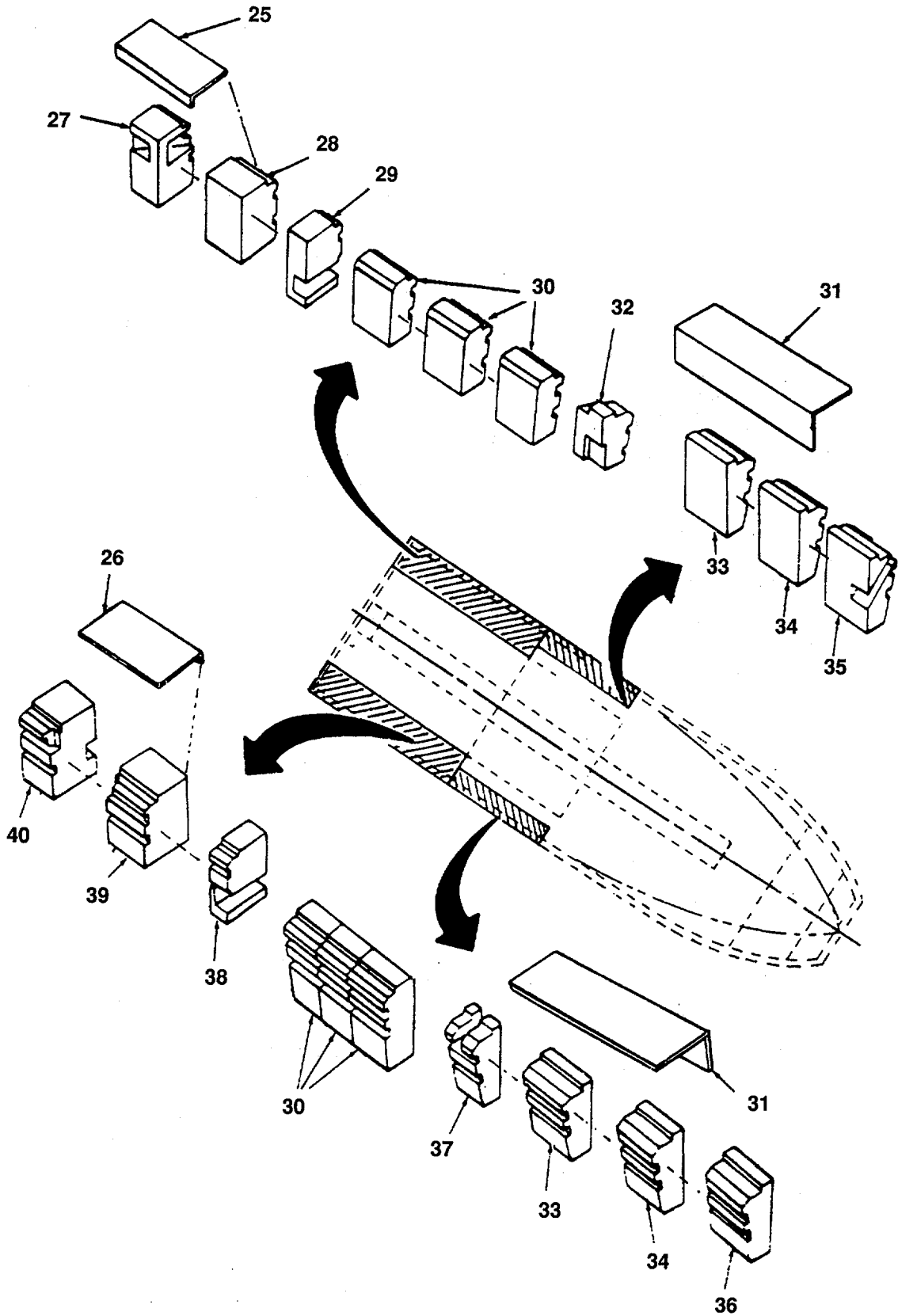

Figure 82. Buoyancy Blocks MK-2 (Sheet 3 of 7).

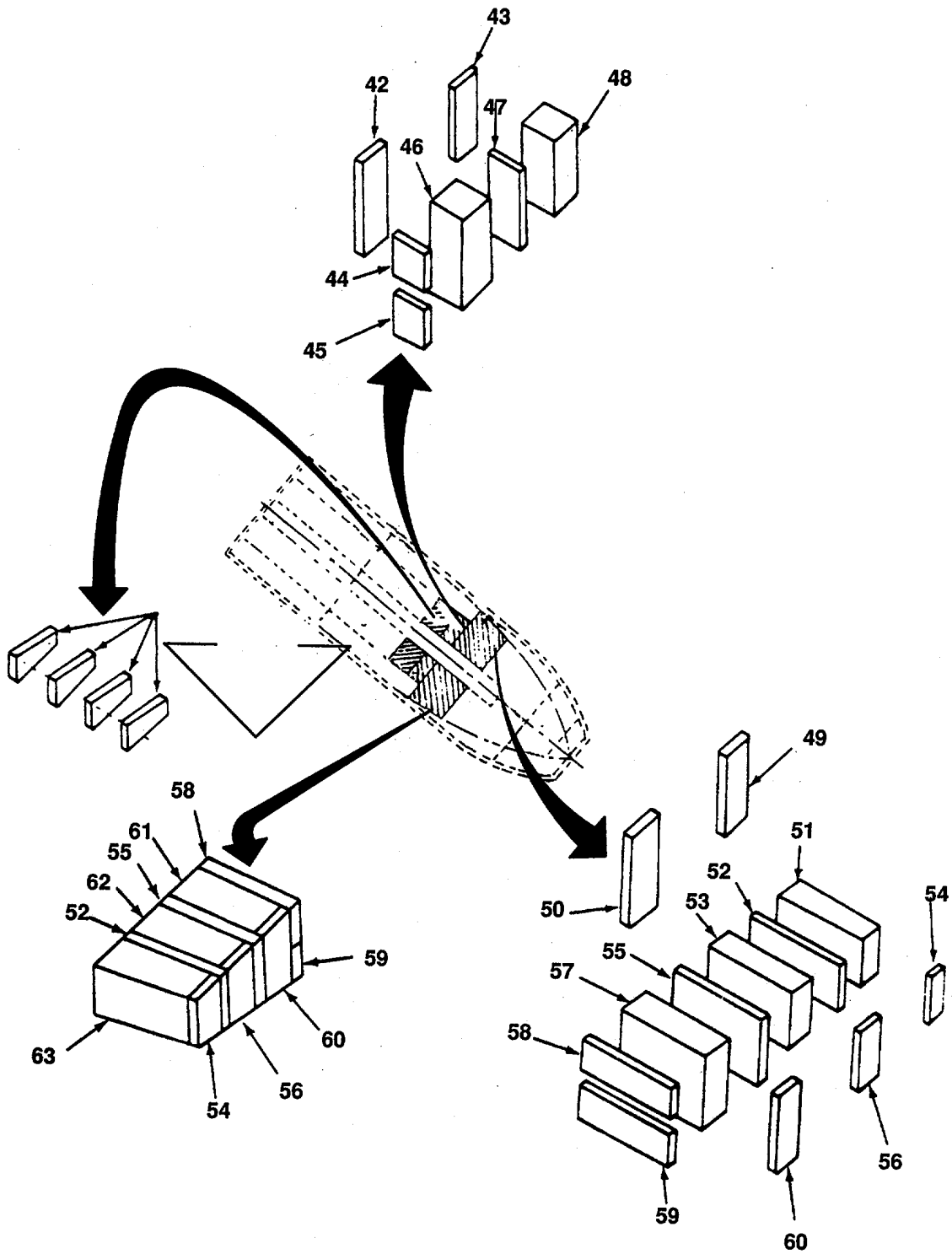

Figure 82. Buoyancy Blocks MK-2 (Sheet 4 of 7).

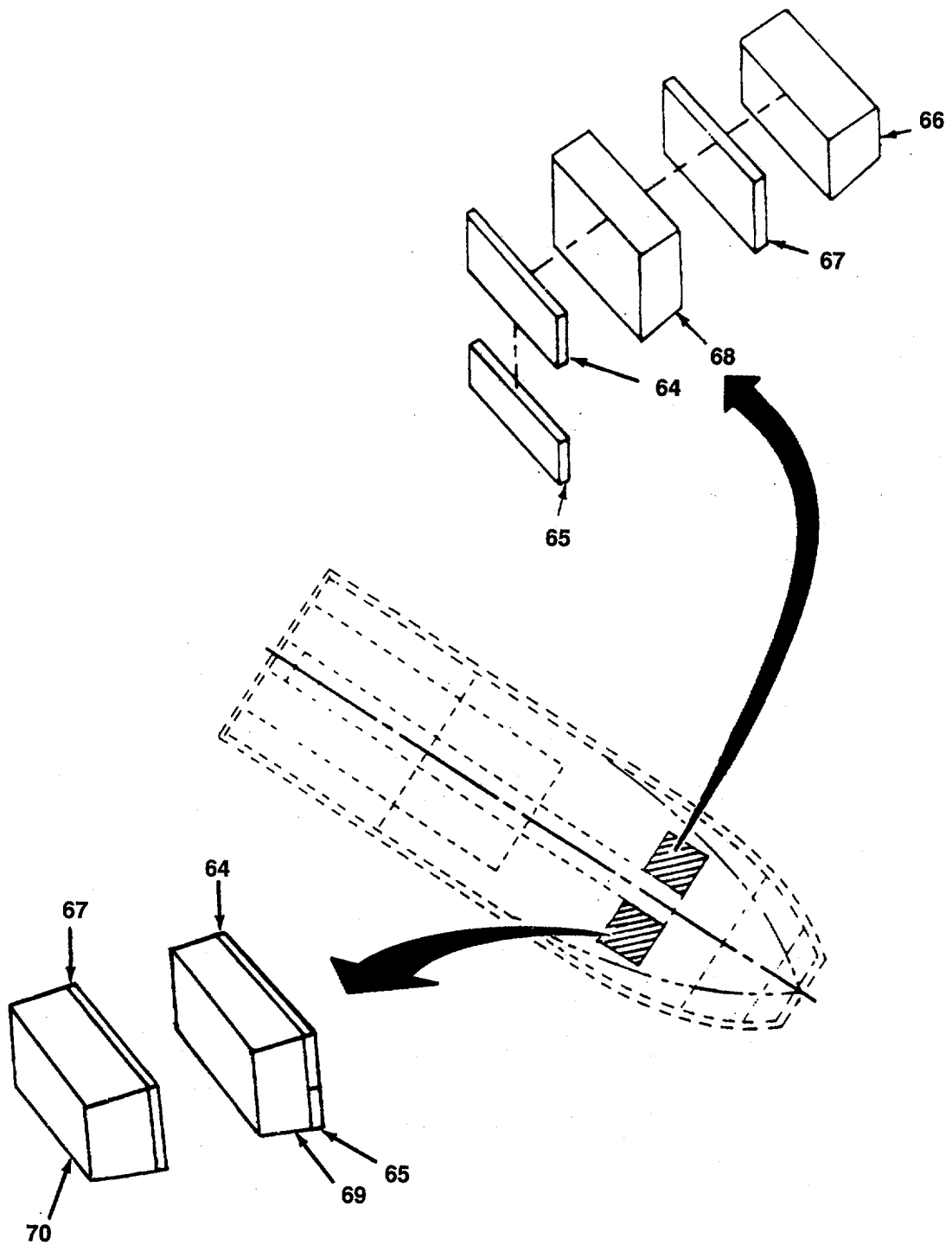

Figure 82. Buoyancy Blocks MK-2 (Sheet 5 of 7).

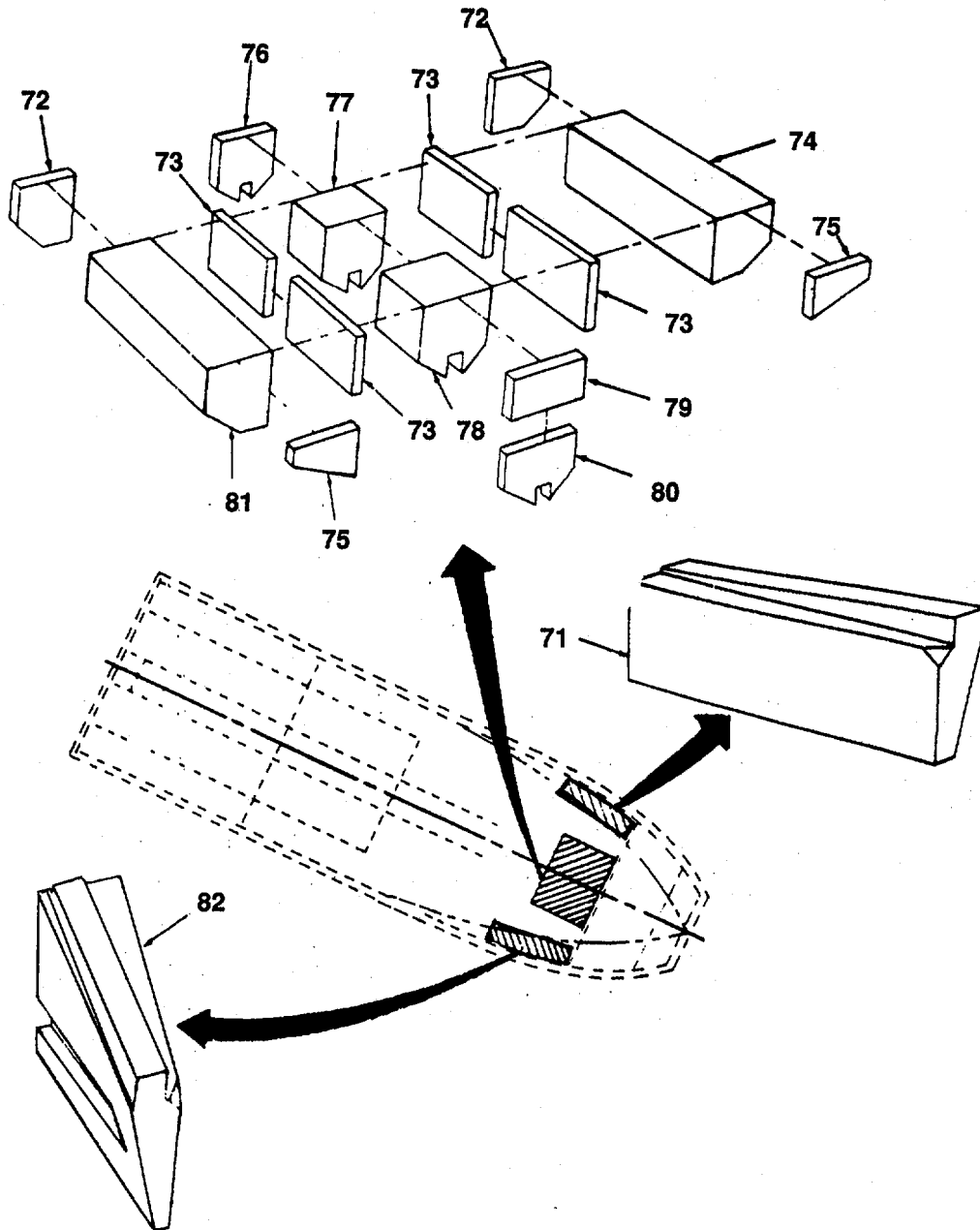

Figure 82. Buoyancy Blocks MK-2 (Sheet 6 of 7).

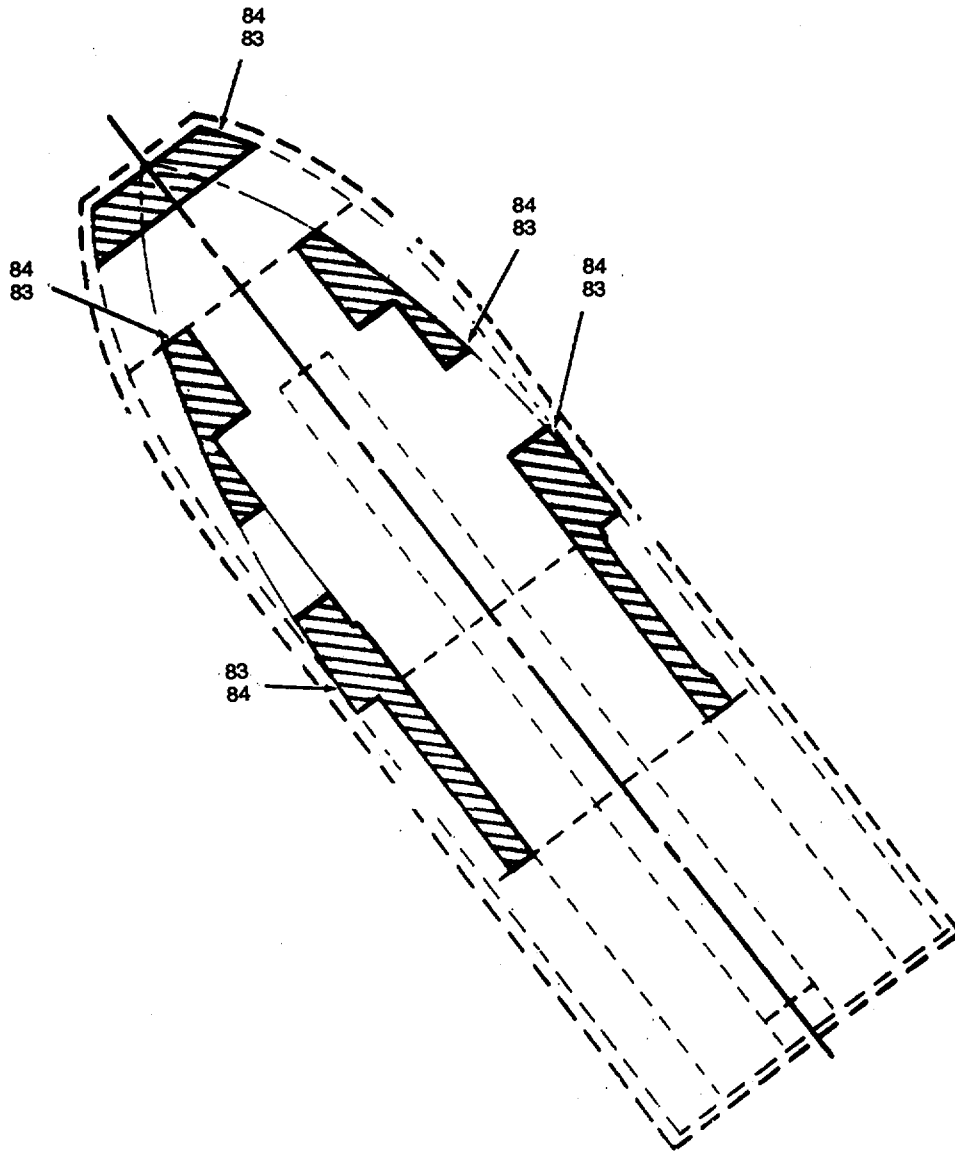

Figure 82. Buoyancy Blocks MK-2 (Sheet 7 of 7).

SECTION II

TM 5-1940-277-34P

(1) ITEM NO	(2) SMR CODE	(3) CAGEC	(4) PART NUMBER	(5) DESCRIPTION AND USABLE ON CODES (UOC) GROUP 18 HULL FIG. 82 BUOYANCY BLOCKS MK-2	(6) QTY
1	XDOZZ	97403	13226EO217-3	BLOCK, BUOYANCY UOC:DVU	1
2	PBOZZ	97403	13226EO223-3	BLOCK,BOUYANCY UOC:DVU	1
3	XDOZZ	97403	13226E0223-4	BLOCK, BUOYANCY UOC:DVU	1
4	XDOZZ	97403	13226EO223-2	BLOCK,BOUYANCY UOC:DVU	1
5	XDOZZ	97403	13226EO223-1	BLOCK, BUOYANCY UOC:DVU	1
6	XDOZZ	97403	13226EO206-13	BLOCK, BUOYANCY UOC:DVU	2
7	XDOZZ	97403	13226E0218-1	BLOCK, BUOYANCY UOC:DVU	1
8	XDOZZ	97403	13226EO222	BLOCK, BUOYANCY UOC:DVU	1
9	PBOZZ	K3335	20-46-01/64	BLOCK,BOUYANCY UOC:DVU	1
10	XDOZZ	97403	13226E0207-13	BLOCK, BUOYANCY UOC:DVU	1
11	XDOZZ	97403	13226EO217-2	BLOCK, BUOYANCY UOC:DVU	1
12	XDOZZ	97403	13226EO206-14	BLOCKS BUOYANCY UOC:DVU	2
13	XDOZZ	97403	13226E0218-2	BLOCK, BUOYANCY UOC:DVU	1
14	XDOZZ	97403	13226E0565-4	BLOCK, BUOYANCY UOC:DVU	1
15	XDOZZ	97403	13226E0596	BLOCK, BUOYANCY UOC:DVU	2
16	XDOZZ	97403	13226E0206-15	BLOCK, BUOYANCY UOC:DVU	2
17	XDOZZ	97403	13226E0218-3	BLOCK, BUOYANCY UOC:DVU	1
18	XDOZZ	97403	13226E0567	BLOCK, BUOYANCY UOC:DVU	2
19	XDOZZ	97403	13226E0566	BLOCK, BUOYANCY UOC:DVU	2
20	XDOZZ	97403	13226E0565-1	BLOCK, BUOYANCY UOC:DVU	2
21	XDOZZ	97403	13226E0214	BLOCK, BUOYANCY UOC:DVU	2
22	XDOZZ	97403	13226E0565-2	BLOCK, BUOYANCY UOC:DVU	2
23	XDOZZ	97403	13226E0565-3	BLOCK, BUOYANCY UOC:DVU	2
24	XDOZZ	97403	13226E0207-10	BLOCK, BUOYANCY UOC:DVU	2

SECTION II

TM 5-1940-277-34P

(1) ITEM NO	(2) SMR CODE	(3) CAGEC	(4) PART NUMBER	(5) DESCRIPTION AND USABLE ON CODES (UOC)	(6) QTY
25	PBOZZ	97403	13226E0215	BUOYANCY BLOCK UOC:DVU	2
26	XDOZZ	97403	13226E0244	PLATE, RETAINING UOC:DVU	2
27	XDOZZ	97403	13226E0226	BLOCK, BUOYANCY UOC:DVU	1
28	XDOZZ	97403	13226E0225	BLOCK, BUOYANCY UOC:DVU	1
29	XDOZZ	97403	13226E0224-1	BLOCK, BUOYANCY UOC:DVU	1
30	XDOZZ	97403	13226E0216	BLOCK, BUOYANCY UOC:DVU	6
31	PBOZZ	97403	13226E0243	PLATE, MENDING UOC:DVU	2
32	XDOZZ	97403	13226E592	BLOCK, BUOYANCY UOC:DVU	1
33	XDOZZ	97403	13226E0208-2	BLOCK, BUOYANCY UOC:DVU	1
34	PBOZZ	97403	13226E0208-1	BUOYANCY BLOCK UOC:DVU	1
35	XDOZZ	97403	13226E0594	BLOCK, BUOYANCY UOC:DVU	1
36	XDFZZ	97403	13226E0208-3	BLOCK, BUOYANCY UOC:DVU	1
37	XDOZZ	97403	13226E0593	BLOCK, BUOYANCY UOC:DVU	1
38	XDOZZ	97403	13226E0224-2	BLOCK, BUOYANCY UOC:DVU	1
39	XDFZZ	97403	13226E0205-10	BLOCK BUOYANCY BLOCK NO.18 STBD.....	1
40	XDOZZ	97403	13226E0228	BLOCK, BUOYANCY UOC:DVU	1
41	XDFZZ	97403	13226E0206-12	BLOCK, BUOYANCY UOC:DVU	8
42	PBFZZ	97403	13226E0207-7	BLCK, BUOYANCY UOC:DVU	2
43	XDFZZ	97403	13226E0207-8	BLOCK, BUOYANCY UOC:DVU	2
44	XDFZZ	97403	13226E0207-6	BLOCK, BUOYANCY UOC:DVU	2
45	XDFZZ	97403	13226E0206-10	BLOCK, BUOYANCY UOC:DVU	2
46	XDFZZ	97403	13226E0206-9	BLOCK, BUOYANCY UOC:DVU	2
47	XDFZZ	97403	13226E0206-11	BLOCK, BUOYANCY UOC:DVU	2
48	XDFZZ	97403	13226E0595	BLOCK, BUOYANCY UOC:DVU	2
49	XDFZZ	97403	13226E0207-5	BLOCK, BUOYANCY UOC:DVU	2
50	XDFZZ	97403	13226E0207-4	BLOCK, BUOYANCY UOC:DVU	2
51	XDFZZ	97403	13226E0229-1	BLOCK, BUOYANCY UOC:DVU	1

SECTION II

TM 5-1940-277-34P

(1) ITEM NO	(2) SMR CODE	(3) CAGEC	(4) PART NUMBER	(5) DESCRIPTION AND USABLE ON CODES (UOC)	(6) QTY
52	XDFZZ	97403	13226E0206-17	UOC:DVU BLOCK, BUOYANCY	2
53	XDFZZ	97403	13226E0205-9	UOC:DVU BLOCK, BUOYANCY	1
54	XDFZZ	97403	13226E0206-16	UOC:DVU BLOCK, BUOYANCY	2
55	XDFZZ	97403	13226E0206-8	UOC:DVU BLOCK, BUOYANCY	2
56	XDFZZ	97403	13226E0206-7	UOC:DVU BLOCK, BUOYANCY	2
57	XDFZZ	97403	13226E0205-7	UOC:DVU BLOCK, BUOYANCY	1
58	XDFZZ	97403	13226E0207-3	UOC:DVU BLOCK, BUOYANCY	2
59	XDFZZ	97403	13226E0206-6	UOC:DVU BLOCK, BUOYANCY	2
60	XDFZZ	97403	13226E0206-5	UOC:DVU BLOCK, BUOYANCY	2
61	XDFZZ	97403	13226E0205-8	UOC:DVU BLOCK, BUOYANCY	1
62	XDFZZ	97403	13226E0205-10	UOC:DVU BLOCK, BUOYANCY	1
63	XDFZZ	97403	13226E0229-2	UOC:DVU BLOCK, BUOYANCY	1
64	XDFZZ	97403	13226E0207-2	UOC:DVU BLOCK, BUOYANCY	2
65	XDFZZ	97403	13226E0206-3	UOC:DVU BLOCK, BUOYANCY	2
66	XDFZZ	97403	13226E0205-5	UOC:DVU BLOCK, BUOYANCY	1
67	XDFZZ	97403	13226E0206-4	UOC:DVU BLOCK, BUOYANCY	2
68	XDFZZ	97403	13226E0205-3	UOC:DVU BLOCK, BUOYANCY	1
69	XDFZZ	97403	13226E0205-4	UOC:DVU BLOCK, BUOYANCY	1
70	XDFZZ	97403	13226E0205-6	UOC:DVU BLOCK, BUOYANCY	1
71	XDFZZ	97403	13226E0219-1	UOC:DVU BLOCK, BUOYANCY	1
72	XDFZZ	97403	13226E0206-1	UOC:DVU BLOCK, BUOYANCY	2
73	XDFZZ	97403	13226E0207-1	UOC:DVU BLOCK, BUOYANCY	4
74	XDFZZ	97403	13226E0205-1	UOC:DVU BLOCK, BUOYANCY	1
75	XDFZZ	97403	13226E0206-2	UOC:DVU BLOCK, BUOYANCY	2
76	XDFZZ	97403	13226E0203	UOC:DVU BLOCK, BUOYANCY	1
77	XDFZZ	97403	13226E0202	UOC:DVU BLOCK, BUOYANCY	1

SECTION II

TM 5-1940-277-34P

(1) ITEM NO	(2) SMR CODE	(3) CAGEC	(4) PART NUMBER	(5) DESCRIPTION AND USABLE ON CODES (UOC)	(6) QTY
78	XDFZZ	97403	13226E0201	UOC:DVU BLOCK, BUOYANCY	1
79	XDFZZ	97403	13226E0207-14	UOC:DVU BLOCK, BUOYANCY	1
80	XDFZZ	97403	13226E0204	UOC:DVU BLOCK, BUOYANCY	1
81	XDFZZ	97403	13226E0205-2	UOC:DVU BLOCK, BUOYANCY	1
82	XDFZZ	97403	13226E0219-2	UOC:DVU BLOCK, BUOYANCY	1
83	XDFZZ	27291	4010600	UOC:DVU BALL, BUOYANCY POLYPROPYLENE BALLS 50MM/2.00 IN.....	5
84	XDFZZ	27291	4011000	UOC:DVU BALL, BUOYANCY POLYPROPYLENE BALLS 20MM (.750 IN)	1

END OF FIGURE

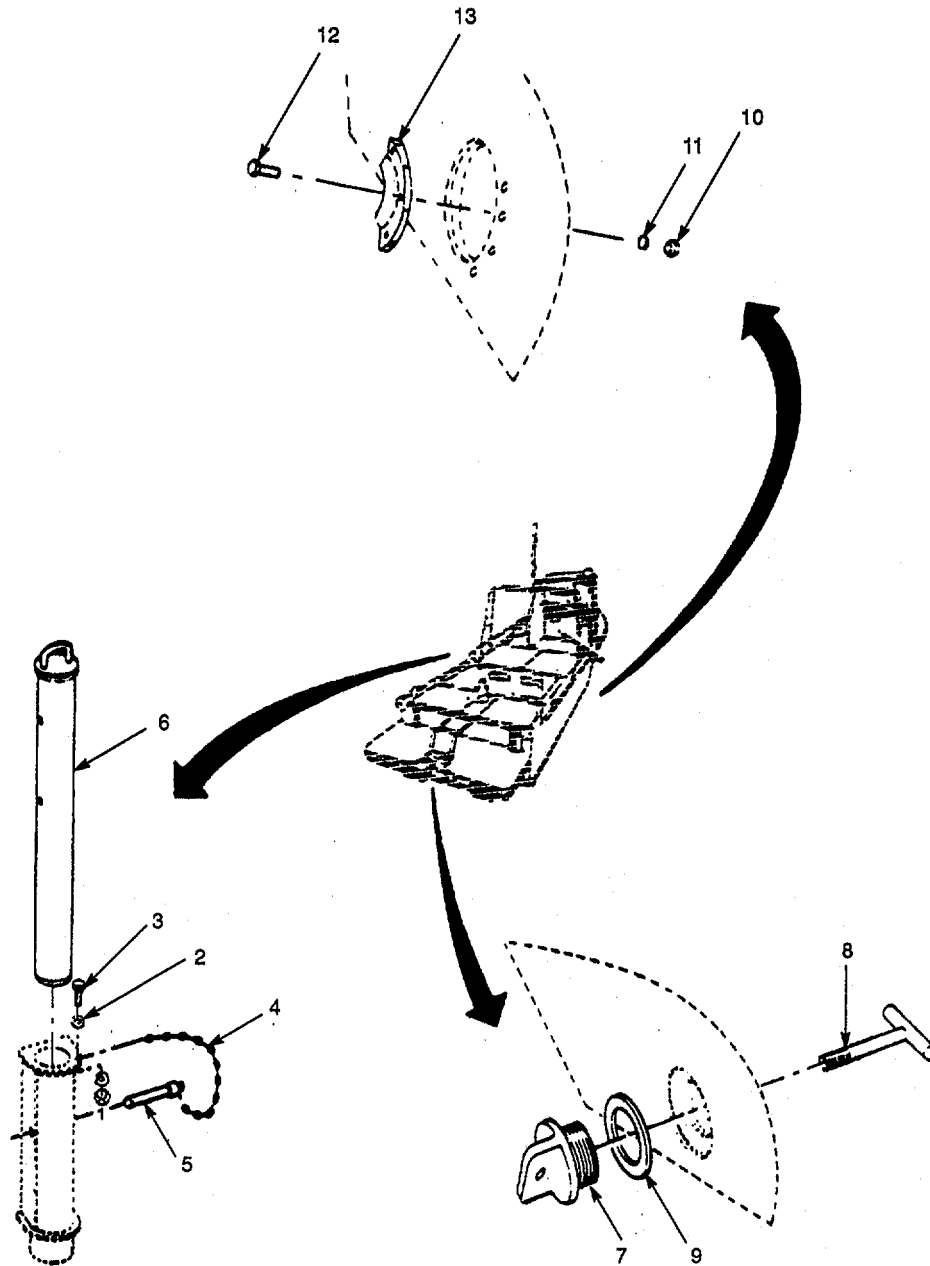

Figure 83. Beaching Legs and Bilge Drain Plug.

(1) ITEM NO	(2) SMR CODE	(3) CAGEC	(4) PART NUMBER	(5) DESCRIPTION AND USABLE ON CODES (UOC)	(6) QTY
GROUP 18 HULL					
FIG. 83 BEACHING LEGS AND BILGE DRAIN PLUG					
1	PAOZZ	K3335	52-04-05	NUT, SELF-LOCKING, HE	1
2	PAOZZ	96906	MS27183-8	WASHER, FLAT.....	2
3	XDOZZ	K3335	56-20-05	SCREW, SPECIAL.....	1
4	XDOZZ	K3335	24-46-02	CHAIN, SECURING 10IN LONG	1
5	XDOZZ	84256	BLC8R60D	PIN, ASSEMBLY, PIP	1
6	XDOZZ	K3335	36-02	LEG, BEACHING INNER.....	1
7	PAOZZ	K3335	22-42-04	PLUG, MACHINE THREAD.....	1
8	PAOZZ	97403	13226E0252	BAR, RETAINING	1
9	PAOZZ	K3335	22-43-03	DRAIN PLUG GASKET	1
10	XDOZZ	K3335	52-04-06	NUT, SELF-LOCKING, HE	5
11	PAOZZ	96906	MS27183-9	WASHER, FLAT.....	5
12	PAOZZ	K3335	57-25-06	SCREW, CAP, HEXAGON H	5
13	PAOZZ	97403	13226E0245	DEFLECTOR, DIRT AND	1

END OF FIGURE

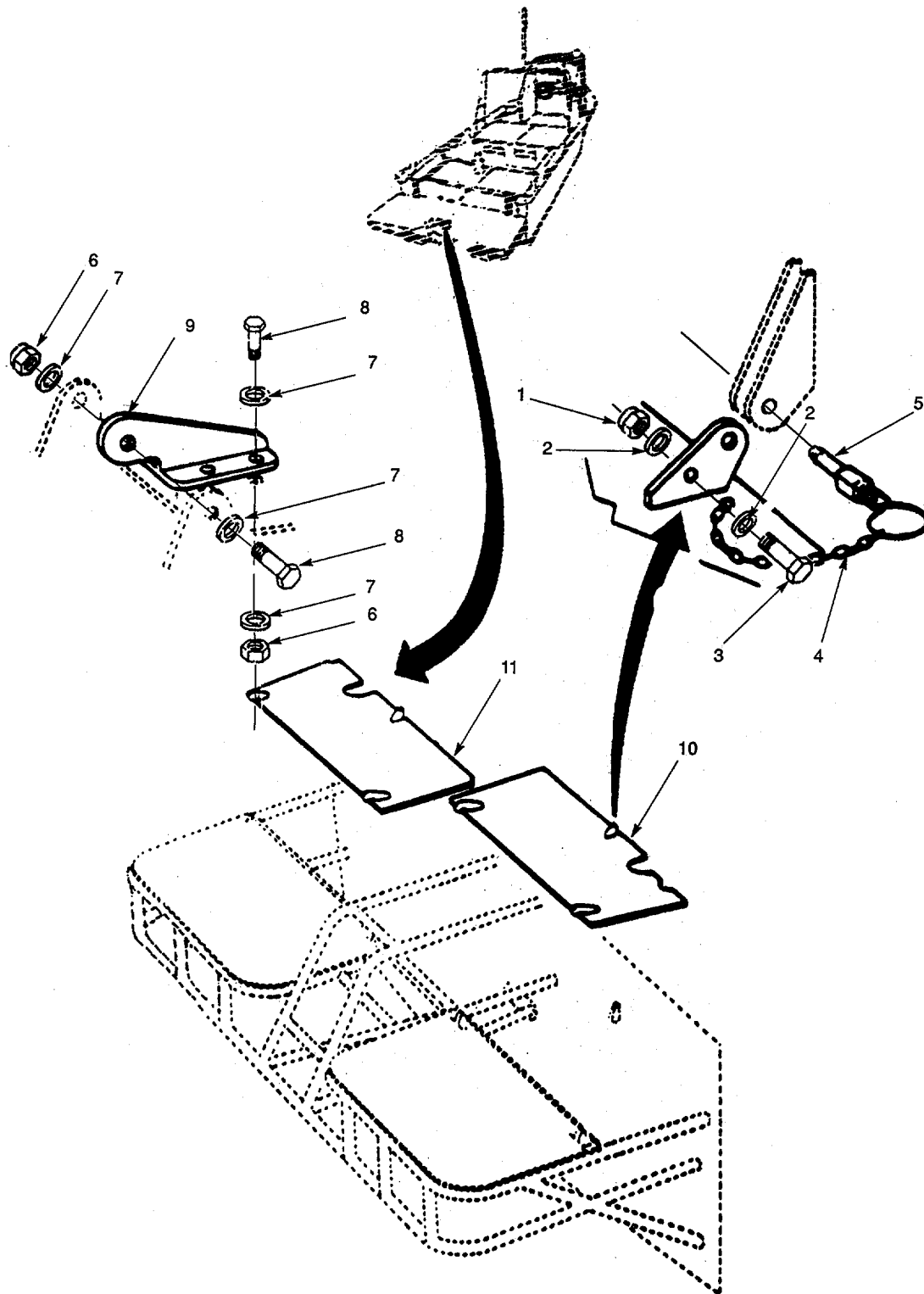

Figure 84. Diving Platform, Hinged Flap. (Sheet 1 of 2)

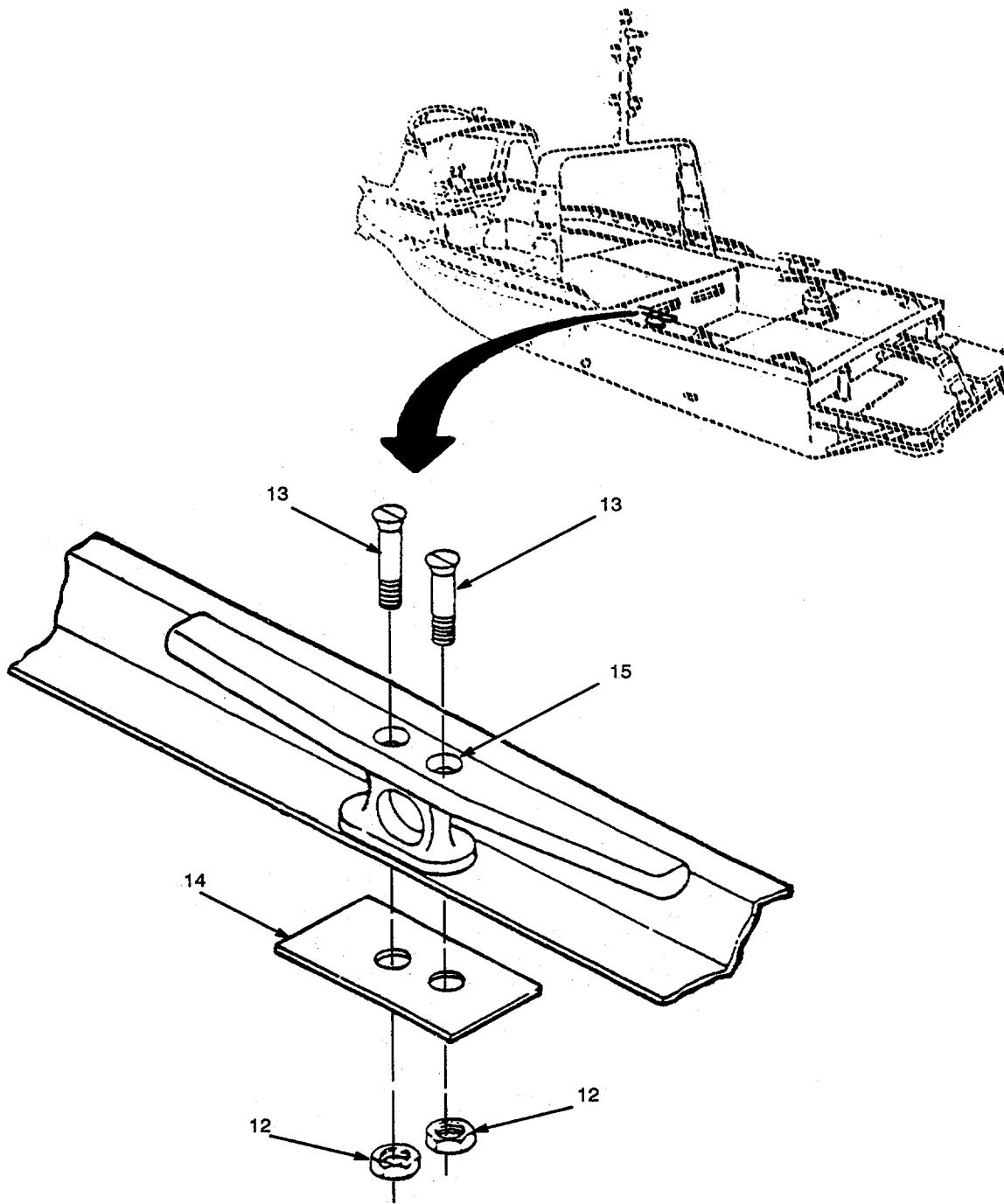

Figure 84. Diving Platform , Hinged Flap. (Sheet 2 of 2)

SECTION II

TM 5-1940-277-34P

(1) ITEM NO	(2) SMR CODE	(3) CAGEC	(4) PART NUMBER	(5) DESCRIPTION AND USABLE ON CODES (UOC)	(6) QTY
GROUP 18 HULL					
FIG. 84 DIVING PLATFORM, HINGED FLAP					
1	PAOZZ	K3335	52-04-05	NUT, SELF-LOCKING, HE	1
2	PAOZZ	96906	MS27183-8	WASHER, FLAT.....	2
3	XDOZZ	K3335	56-25-05	BOLT, MACHINE	1
4	MOOZZ	19099	RR-C-271	CHAIN, WELDLESS MAKE FROM NSN:	1
				4010-00-725-3338	
5	PAOZZ	84256	BLC4R10D	PIN,QUICK RELEASE.....	1
6	XDOZZ	K3335	52-04-06	NUT, SELF-LOCKING, HE	1
7	PAOZZ	96906	MS27183-9	WASHER, FLAT.....	2
8	PAOZZ	80204	B18231A06025N	SCREW, CAP, HEXAGON H	1
9	PAOZZ	K3335	24-17-01	LUG, HINGED.....	1
10	PAOZZ	97403	13226E0199	PLATFORM, DIVING	1
				UOC:DLF	
10	XDOZZ	97403	13226E0445-1	PLATFORM, DIVING HINGED, STARBOARD	1
				SIDE	
				UOC:DVU	
11	PAOZZ	97403	13226E0198	PLATFORM, DIVING	1
				UOC:DLF	
11	XDOZZ	97403	13226E0445-2	PLATFORM, DIVING HINGED, PORT SIDE	1
				UOC:DVU	
12	PAOZZ	96906	MS16228-8C	NUT, SELF-LOCKING, HE	2
13	PAOZZ	96906	MS16219-16	SCREW, MACHINE	2
14	XDOZZ	97403	13226E0262	PLATE, DOUBLER.....	1
15	PBOZZ	K3977	1034B	BITT	1

END OF FIGURE

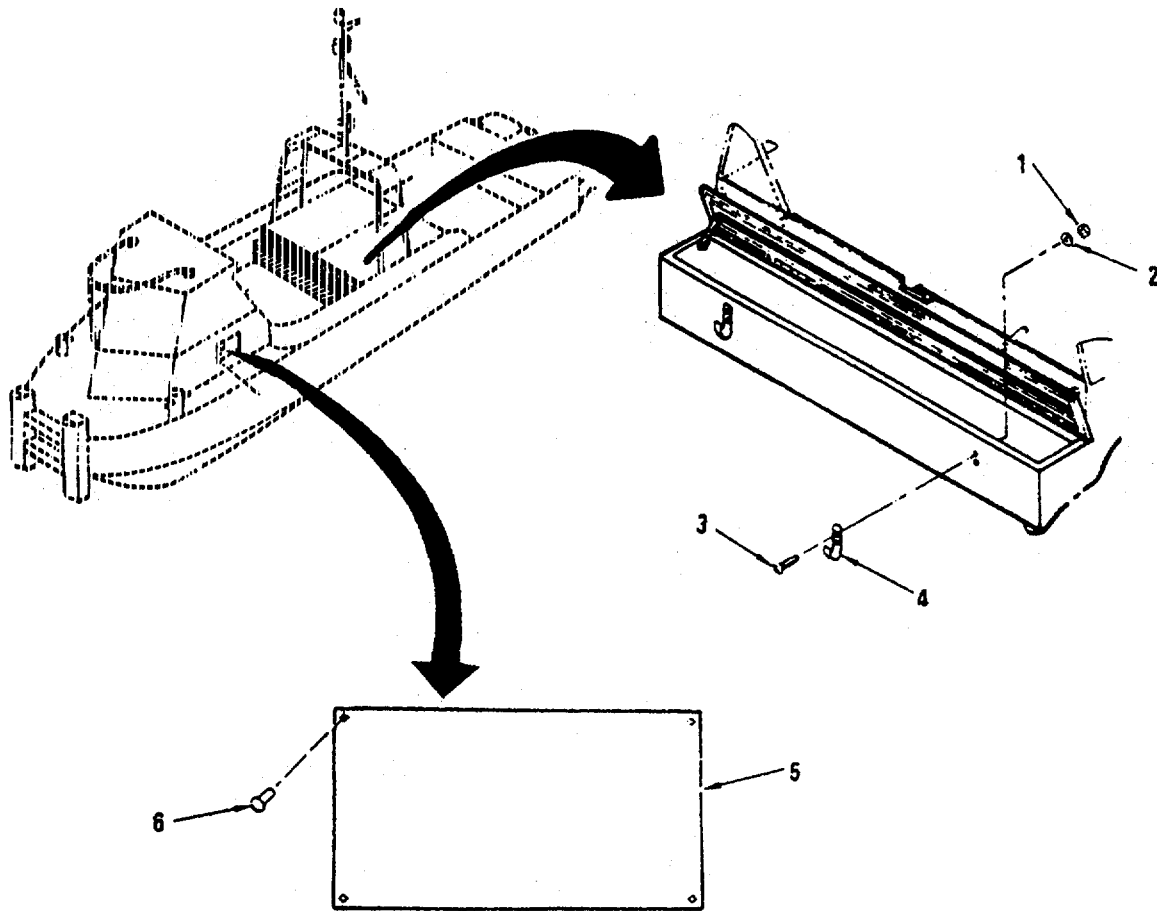

Figure 85. Boat Hook Holder and identification Plate MK-2.

SECTION II

TM 5-1940-277-34P

(1) ITEM NO	(2) SMR CODE	(3) CAGEC	(4) PART NUMBER	(5) DESCRIPTION AND USABLE ON CODES (UOC)	(6) QTY
GROUP 18 HULL					
FIG. 85 BOAT HOOK HOLDER AND IDENTIFICATION PLATE MK-2					
1	PAOZZ	96906	MS21044C08	NUT, SELF-LOCKING, HE	4
				UOC:DVU	
2	PAOZZ	96906	MS15795-841	WASHER, FLAT.....	4
				UOC:DVU	
3	PAOZZ	96906	MS51959-46	SCREW, MACHINE	4
				UOC:DVU	
4	XDOZZ	97403	13226E0518	HOLDER, BOAT HOOK	2
				UOC:DVU	
5	XDOZZ	97403	13226E0165	PLATE, IDENTIFICATIO	1
				UOC:DVU	
6	PAOZZ	96906	MS20600B4W5	RIVET, BLIND.....	4
				UOC:DVU	

END OF FIGURE

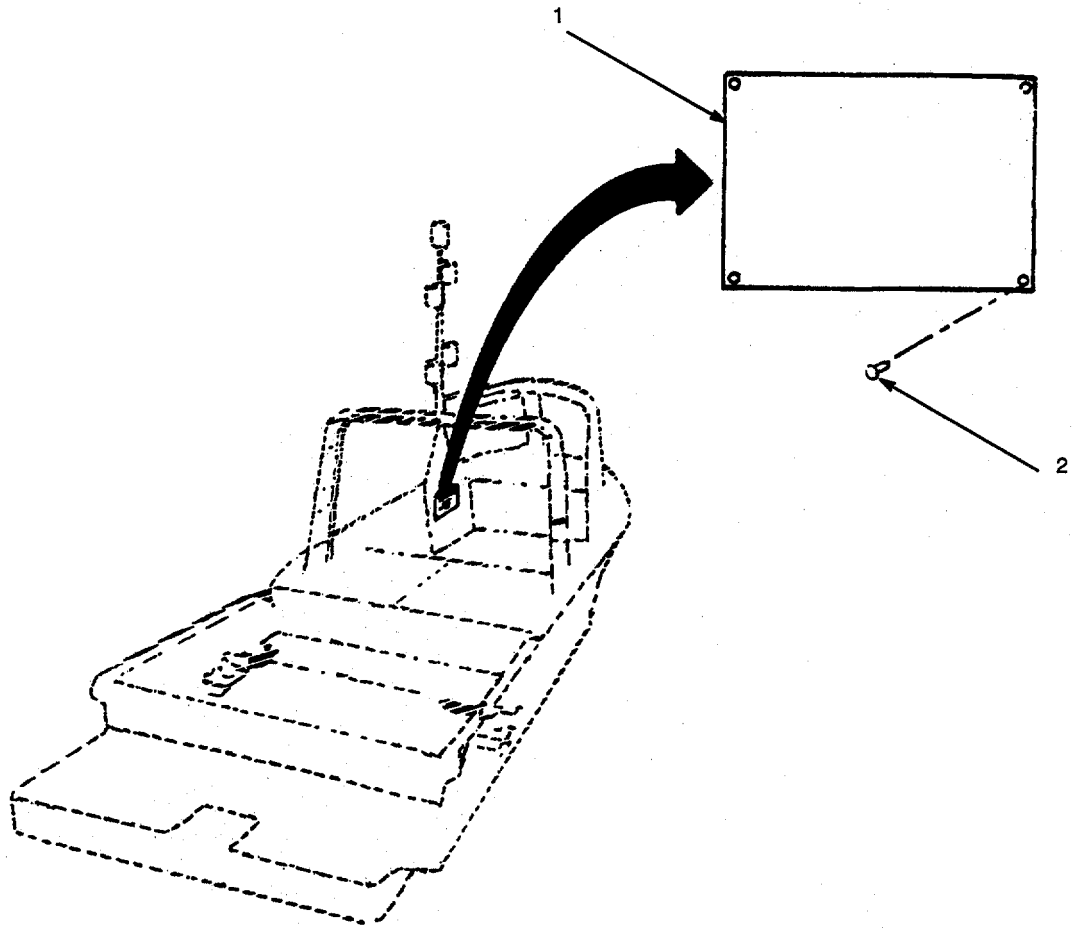

Figure 86. Caution Plate MK-2

SECTION II

TM 5-1940-277-34P

(1) ITEM NO	(2) SMR CODE	(3) CAGEC	(4) PART NUMBER	(5) DESCRIPTION AND USABLE ON CODES (UOC) GROUP 18 HULL FIG. 86 CAUTION PLATE MK-2	(6) QTY
1	XDOZZ	97403	13226E0506	PLATE, CAUTION..... UOC:DVU	1
2	PAOZZ	96906	MS20600B4W3	RIVET, BLIND..... UOC:DVU	4

END OF FIGURE

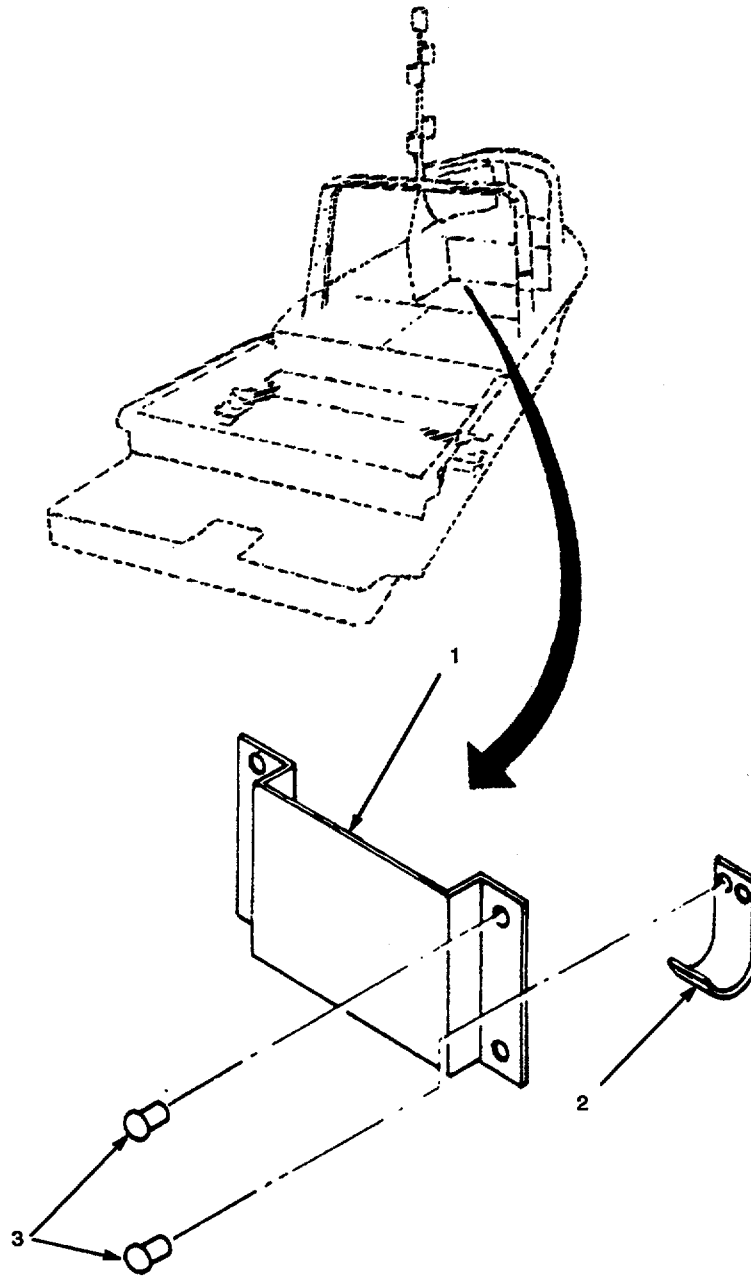

Figure 87. Hatchet Bracket MK-2.

SECTION II

TM 5-1940-277-34P

(1) ITEM NO	(2) SMR CODE	(3) CAGEC	(4) PART NUMBER	(5) DESCRIPTION AND USABLE ON CODES (UOC)	(6) QTY
GROUP 18 HULL					
FIG. 87 HATCHET BRACKET MK-2					
1	PBFZZ	97403	13226E0579-1	SHEATH, HATCHET UOC:DVU	1
2	XDFZZ	97403	13226E0579-2	HOOK, HANDLE UOC:DVU	1
3	PAFZZ	96906	MS20600B6W4	RIVET, BLIND UOC:DVU	6

END OF FIGURE

87-1

SECTION II

TM 5-1940-277-34P
C02

(1) ITEM NO	(2) SMR CODE	(3) CAGEC	(4) PART NUMBER	(5) DESCRIPTION AND USABLE ON CODES (UOC) GROUP 19 BULK MATERIALS FIG. BULK	(6) QTY
1	XDOZZ	81348	MMM-A-1617	ADHESIVE, RUBBER UOC:DVU	1
2	XDOZZ	81348	MMM-A-1617	ADHESIVE, RUBBER UOC:DVU	1
3	PAOZZ	81348	MMM-A-1617	ADHESIVE BULK ITEM UOC:DVU	6
4	PAOZZ	81348	RRC271	CHAIN, WELDLESS.....	V
5	XDOZZ	81349	MILC6136TYPE2	CONDUIT, METAL,FLEXI UOC:DVU	V
5A	PAOZZ	U2340	45629	FILTER MATERIAL (KNIT MESH).....	1
6	PAOZZ	U2755	CB1200-CCG-46	GASKET UOC:DVU	1
7	PAOZZ	U2755	CB600-CCG-46	GASKET UOC:DVU	1
8	PAHZZ	22740	COBOVAC-W, 1-1/2 ID, 60 FT. LG.	HOSE, AIR DUCT UOC:DVU	50
9	PAOZZ	94519	WBINM-1.250-60FT	HOSE.NONMETALLIC..... UOC:DVU	12
10	XDFZZ	81349	M23053/2-107-9	INSULATION SLEEVING UOC:DVU	1
11	XDFZZ	81349	M23053/5-105-9	INSULATION SLEEVING UOC:DVU	1
12	XDOZZ	U2755	CB100-07-46	MOULDING, RUBBER UOC:DVU	1
13	XDOZZ	41625	A51701-004	PERMATEX UOC:DVU	1
14	XDOZZ	81348	MIL-R-17343	ROPE, FIBROUS UOC:DVU	1
15	PAOZZ	97403	13226E0317-1	SEAL, NONMETALLIC.....	38
16	XDOZZ	81348	FED-TT-C-001675	SEALANT..... UOC:DVU	1
17	XDOZZ	81349	MIL-S-45180CTYII	SEALING COMPOUND..... UOC:DVU	6
18	PCOZZ	80064	1756371	SEALING COMPOUND..... UOC:DVU	6
19	PAOZZ	81348	SN60WRP2	SOLDER, TIN ALLOY UOC:DVU	1
20	PAOZZ	81348	SN60WRP2	SOLDER, TIN ALLOY UOC:DVU	1
21	PAOZZ	97403	13226E0317-2	.STRIP, RUBBER FILLER.....	38
22	PAFZZ	97403	13226E0394-17	TUBE 3/8 IN OD, 50 FT LG.....	50
23	PAFZZ	97403	13226E0394-14	TUBING, NONMETALLIC.....	50
24	XDOZZ	81349	M5086/1-16-1	WIRE 12 UOC:DVU	50
25	XDOZZ	81439	M5086/1-16-51	WIRE UOC:DVU	15
26	XDFZZ	81349	M5086/2-10-1-94	WIRE UOC:DVU	10

BULK-1

SECTION II

TM 5-1940-277-34P
C02

(1) ITEM NO	(2) SMR CODE	(3) CAGEC	(4) PART NUMBER	(5) DESCRIPTION AND USABLE ON CODES (UOC)	(6) QTY
27	XDOZZ	81349	M5086/1-16-0	WIRE, ELECTRICAL 11 UOC:DVU	100
28	XDOZZ	81349	M5086/1-16-5	WIRE.ELECTRICAL 10 UOC:DVU	25
29	XDOZZ	81349	M5086/1-16-6	WIRE, ELECTRICAL 9 UOC:DVU	75
30	PAFZZ	94519	15-7900-150-12	HOSE RUBBER V	

END OF FIGURE

BULK-2

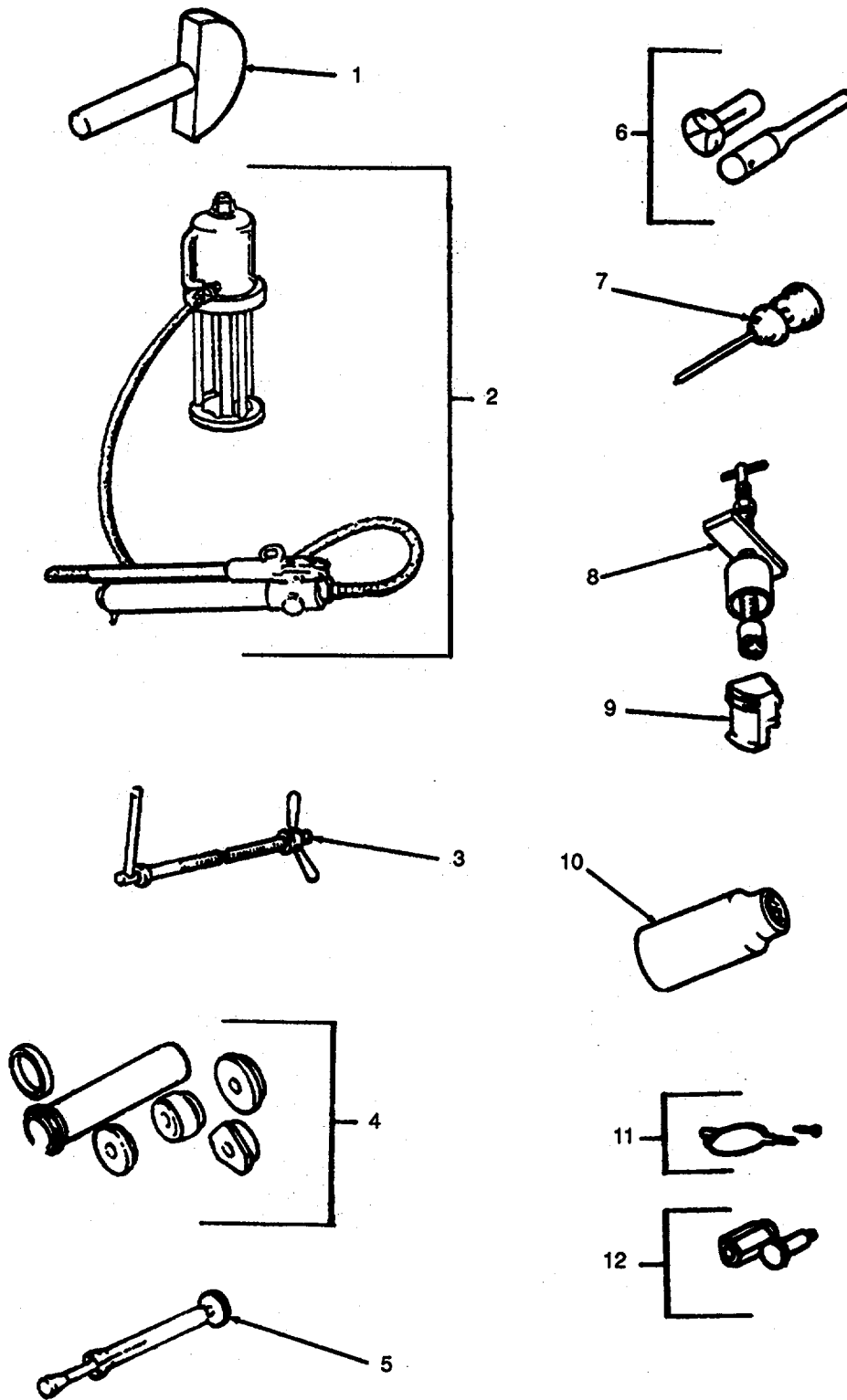

Figure 88. Special Tools and Test Equipment (Sheet 1 of 4).

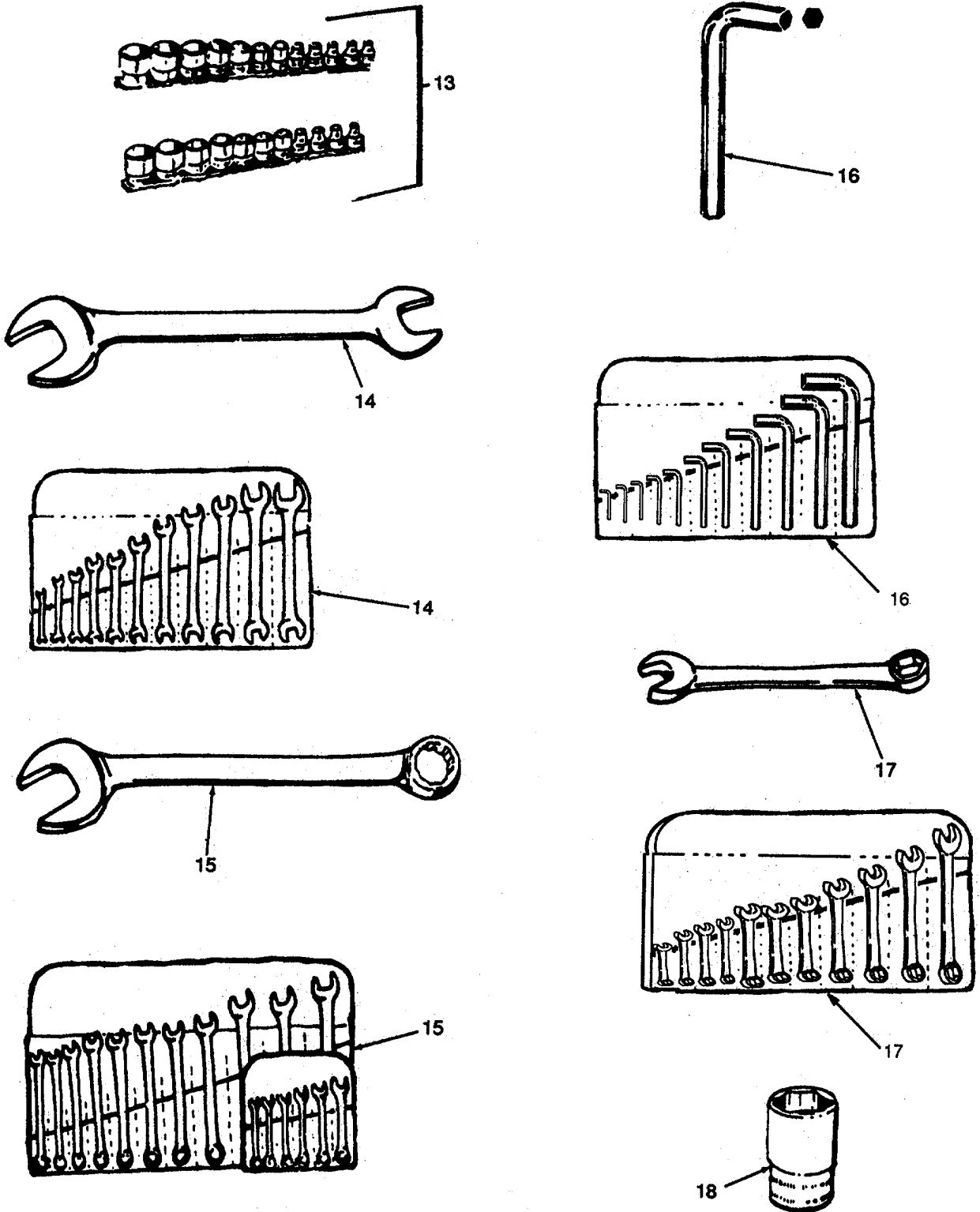

Figure 88. Special tools and Test Equipment (Sheet 2 of 4).

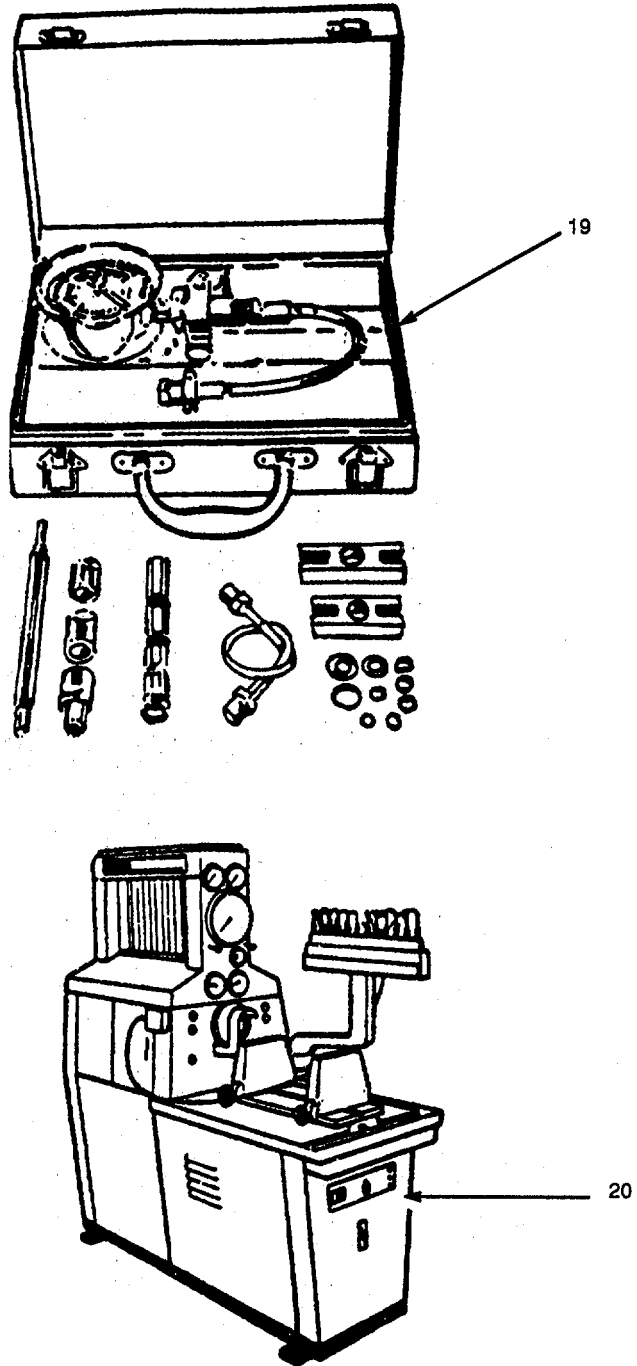

Figure 88. Special Tools and Test Equipment (Sheet 3 of 4).

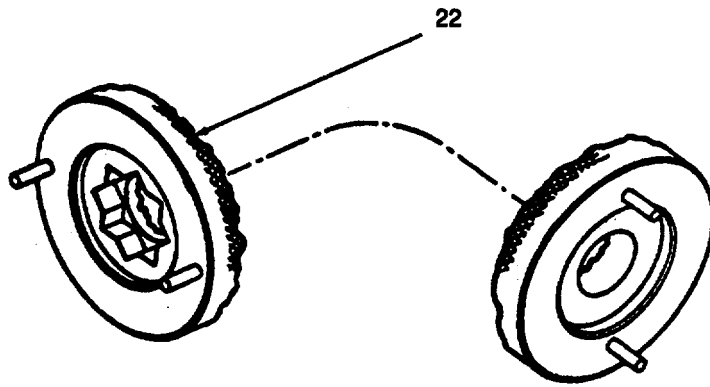
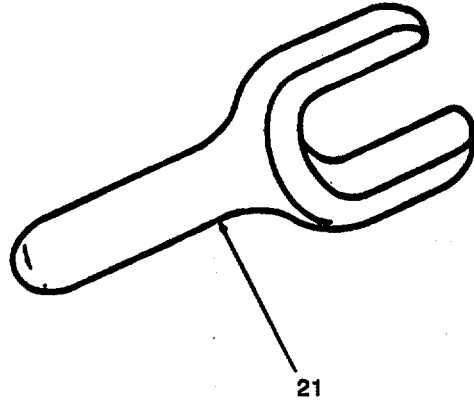

Figure 88. Special Tools and Equipment (Sheet 4 of 4)

(1) ITEM NO	(2) SMR CODE	(3) CAGEC	(4) PART NUMBER	(5) DESCRIPTION AND USABLE ON CODES (UOC)	(6) QTY
				GROUP 20 SPECIAL TOOLS	
				FIG. 88 SPECIAL TOOLS AND TEST EQUIPMENT	
1	PAHZZ	K0598	21-506	INSTALLER,OIL SEAL	
2	PAHZZ	U3120	FA067	REMOVER,CYLINDER LI AND REPLACER	
3	PAHZZ	K0598	21-022	INSERTER AND REMOVE	
4	PAHZZ	K0598	21-022-51	ADAPTER,CAMSHAFT,BE	
5	XDDZZ	K0598	CT9022	REMOVER,VALVE GUIDE.....	
6	PADZZ	K0598	CT9050	REMOVER,INJECTION P	
7	PADZZ	K0598	CT9051	REPLACER,INJECTOR P.	
8	PADZZ	31147	ST190	EXTRACTOR	
9	PADZZ	31147	ST191	JAW,EXTRACTOR.....	
9	PADZZ	31147	ST192	JAW,EXTRACTOR.....	
10	XDFZZ	55719	SM19	SOCKET,SOCKET WRENC	
11	PADZZ	K0598	CT.9017	GAGE,CAM SHAFT END	
12	PADZZ	K0598	CT9017-1	ADAPTER, CAMSHAFT	
13	PAOZZ	55719	323SWMY	WRENCH SET, SOCKET.....	
13	PAOZZ	55719	SWM-101	.SOCKET,SOCKET WRENCH 10MM PART OF SOCKET SET 323SWMY.....	
13	XDOZZ	55719	SWM-111	.SOCKET,SOCKET WRENCH 11MM PART OF SOCKET SET 323SWMY.....	
13	XDOZZ	55719	SWM-121	.SOCKET,SOCKET WRENCH 12MM PART OF SOCKET SET 323SWMY.....	
13	XDOZZ	55719	SWM-131	.SOCKET,SOCKET WRENCH 13MM PART OF SOCKET SET 323SWMY.....	
13	PAOZZ	55719	SWM-141	.SOCKET,SOCKET WRENCH 14MM PART OF SOCKET SET 323SWMY.....	
13	PAOZZ	55719	SWM-151	.SOCKET,SOCKET WRENCH 15MM PART OF SOCKET SET 323SWMY.....	
13	XDOZZ	55719	SWM-161	.SOCKET,SOCKET WRENCH 16MM PART OF SOCKET SET 323SWMY.....	
13	PAOZZ	55719	SWM-171	.SOCKET,SOCKET WRENCH 17MM PART OF SOCKET,SET 323SWMY.....	
13	XDOZZ	55719	SWM-181	.SOCKET,SOCKET WRENCH 18MM PART OF SOCKET SET 323SWMY.....	
13	PAOZZ	55719	SWM-191	.SOCKET,SOCKET WRENCH 19MM PART OF SOCKET SET 323SWMY.....	
13	PAOZZ	55719	SWM-201	.SOCKET,SOCKET WRENCH 20MM PART OF SOCKET SET 323SWMY.....	
13	PAOZZ	55719	SWM-211	.SOCKET,SOCKET WRENCH 21MM PART OF SOCKET SET 323SWMY.....	
13	PAOZZ	55719	SWM-221	.SOCKET,SOCKET WRENCH 22MM PART OF SOCKET SET 323SWMY	
13	PAOZZ	55719	SWM-231	.SOCKET,SOCKET WRENCH 23MM PART OF SOCKET SET 323SWMY.....	
13	PAOZZ	55719	SWM-241	.SOCKET,SOCKET WRENCH 24MM PART OF SOCKET SET 323SWMY.....	
13	XDOZZ	55719	SWM251	.SOCKET,SOCKET WRENCH 25MM PART OFSOCKET SET 323SWMY.....	
13	XDOZZ	55719	SWM-261	.SOCKET,SOCKET WRENCH 26MM PART	

SECTION III

TM 5-1940-277-34P

(1) ITEM NO	(2) SMR CODE	(3) CAGEC	(4) PART NUMBER	(5) DESCRIPTION AND USABLE ON CODES (UOC)	(6) QTY
13	PAOZZ	55719	SWM-271	OF SOCKET SET 323SWMY..... .SOCKET,SOCKET WRENCH 27MM PART	
13	PAOZZ	55719	SWM-281	OF SOCKET SET 323SWMY..... .SOCKET,SOCKET WRENCH 28MM PART	
13	PAOZZ	55719	SWM-291	OF SOCKET SET 323SWMY..... .SOCKET,SOCKET WRENCH 29MM PART	
13	PAOZZ	55719	SWM-301	OF SOCKET SET 323SWMY..... .SOCKET,SOCKET WRENCH 30MM PART	
13	PAOZZ	55719	SWM-311	OF SOCKET SET 323SWMY..... .SOCKET,SOCKET WRENCH 31MM PART	
13	PAOZZ	55719	SWM-321	OF SOCKET SET 323SWMY..... .SOCKET,SOCKET WRENCH 32MM PART	
14	PAOZO	55719	V0M811K	OF SOCKET SET 323SWMY..... WRENCH SET,OPEN END,FIXED, DBLE- HD TYPP 15 DEG. ANGLE, 11 PC. SET W/ KIT BAG.....	
14	XDOZZ	55719	C116B	.BAG,KIT (FOR WRENCH SET, OPEN END)	
14	PAOZZ	55719	V0M67	.WRENCH,OPEN END 6 AND 7MM PART OF WRENCH SET V0M811K.....	
14	PAOZZ	55719	V0M810	.WRENCH,OPEN END 8 AND 10MM PART OF WRENCH SET V0M811K.....	
14	PAOZZ	55719	V0M1113	.WRENCH,OPEN END 11 AND 13MM PART OF WRENCH SET V0M1113	
14	PAOZZ	55719	V0M1214	.WRENCH,OPEN END 12 AND 14MM PART OF WRENCH SET V0M811K.....	
14	XDOZZ	55719	V0M1618	.WRENCH,OPEN END 16 AND 18MM PART OF WRENCH SET V0M811K.....	
14	XDOZZ	55719	V0M1719	.WRENCH,OPEN END 17 AND 19MM PART OF WRENCH SET V0M811K.....	
14	PAOZZ	55719	V0M1922	.WRENCH,OPEN END 19 AND 22MM PART OF WRENCH SET V0M811K.....	
14	XDOZZ	55719	V0M2124	.WRENCH,OPEN END 21 AND 24MM PART OF WRENCH SET V0M811K.....	
14	PAOZZ	55719	V0M2730	.WRENCH,OPEN END 27 AND 30MM PART OF WRENCH SET V0M811K.....	
14	PAOZZ	55719	V0M3032	.WRENCH,OPEN END 30 AND 32MM PART OF WRENCH SET V0M811K.....	
15	PAOZZ	55719	OEXM719K	WRENCH SET,COMBINATION BOX/OPEN 12 PT LONG HANDLE 19PC. SET,SIZES 10 TO 32MM	
15	XDOZZ	55719	C191B	.BAG, KIT(FOR WRENCH SET, COMBINATION).....	
15	PAOZZ	55719	OEXM100	.WRENCH,BOX AND OPEN END 10MM PART OF WRENCH SET OEXM719K.....	
15	PAOZZ	55719	OEXM110	.WRENCH,BOX AND OPEN END 11MM PART OF WRENCH SET OEXM719K.....	
15	XDOZZ	55719	OEXM120	.WRENCH,BOX AND OPEN END 11MM PART OF WRENCH SET OEXM719K.....	
15	XDOZZ	55719	OEXM130	.WRENCH,BOX AND OPEN END 13MM PART OF WRENCH SET OEXM719K.....	
15	XDOZZ	55719	OEXM140	.WRENCH,BOX AND OPEN END 14MM PART	

(1) ITEM NO	(2) SMR CODE	(3) CAGEC	(4) PART NUMBER	(5) DESCRIPTION AND USABLE ON CODES (UOC)	(6) QTY
15	XDOZZ	55719	OEXM150	OF WRENCH SET OEXM719K..... .WRENCH,BOX AND OPEN END 15MM PART OF WRENCH SET OEXM719K.....	
15	XDOZZ	55719	OEXM160	.WRENCH,BOX AND OPEN END 16MM PART OF WRENCH SET OEXM719K.....	
15	XDOZZ	55719	OEXM-170	.WRENCH,BOX AND OPEN END 17MM PART OF WRENCH SET OEXM719K.....	
15	XDOZZ	55719	OEXM180	.WRENCH,BOX AND OPEN END 18MM PART OF WRENCH SET OEXM719K.....	
15	XDOZZ	55719	OEXM190	.WRENCH,BOX AND OPEN END 19MM PART OF WRENCH SET OEX M719K.....	
15	PAOZZ	55719	OEXM200	.WRENCH,BOX AND OPEN END 20MM PART OF WRENCH SET OEXM7 19K.....	
15	XDOZZ	55719	OEXM210	.WRENCH,BOX AND OPEN END 21MM PART OF WRENCH SET OEXM719K.....	
15	XDOZZ	55719	OEXM220	.WRENCH,BOX AND OPEN END 22MM PART OF WRENCH SET OEXM719K.....	
15	XDOZZ	55719	OEXM-230	.WRENCH,BOX AND OPEN END 23MM PART OF WRENCH SET OEXM719K.....	
15	PAOZZ	80204	B107.9	.WRENCH,BOX AND OPEN END PART OF WRENCH SET OEXM240	
15	PAOZZ	55719	OEXM260	.WRENCH,BOX AND OPEN END 26MM PART OF WRENCH SET OEXM719K.....	
15	PAOZZ	80204	B107.9	.WRENCH,BOX AND OPEN END 27MM PART OF WRENCH SET OEXM719K.....	
15	PAOZZ	80204	B107.9	.WRENCH,BOX AND OPEN END 30MM PART OF WRENCH SET OEXM719K.....	
15	PAOZZ	80204	B107.9	.WRENCH,BOX AND OPEN END 32MM PART OF WRENCH SET OEXM719K.....	
16	PAOZZ	55719	C84B	.ROLL,TOOLS AND ACCE (FOR WRENCH SET, ALLEN),AWM,140CK	
17	XDOZZ	55719	AWM140CK	KEY SET,SOCKET HEAD.....	
17	PAOZZ	55719	AWM2C	.KEY,SOCKET HEAD SCR 2MM PART OF KEYSET AWM-140CK	
17	PAOZZ	55719	AWM2.5C	.KEY,SOCKET HEAD SCR 2.5MM PART OF KEY SET AWM-140 CK	
17	PAOZZ	55719	AWM3C	.KEY,SOCKET HEAD SCR 3MM PART OF KEY SET AWM-140CK	
17	PAOZZ	55719	AWM4C	.KEY,SOCKET HEAD SCR 4MM PART OF KEY SET AWM-140 CK	
17	PAOZZ	55719	AWM5C	.KEY,SOCKET HEAD SCR 5MM PART OF KEY SET AWM-140CK	
17	PAOZZ	55719	AWM-6C	.KEY,SOCKET HEAD SCR 6MM PART OF KEY SET AWM-140CK	
17	PAOZZ	S5719	AWM-7C	.KEY,SOCKET HEAD SCR 7MM PART OF KEY SET AWM-140CK	
17	PAOZZ	55719	AWM8C	.KEY,SOCKET HEAD SCR 8MM PART OF KEY SET AWM-140CK	
17	PAOZZ	55719	AWM-9C	.KEY,SOCKET HEAD SCR 9MM PART OF KEY SET AWM-140 CK	
17	PAOZZ	55719	AWM10C	.KEY,SOCKET HEAD SCR 10MM PART OF KEY SET AWM-140CK	

SECTION III

TM 5-1940-277-34P

(1) ITEM NO	(2) SMR CODE	(3) CAGEC	(4) PART NUMBER	(5) DESCRIPTION AND USABLE ON CODES (UOC)	(6) QTY
17	PAOZZ	55719	AWM12C	.KEY,SOCKET HEAD SCR	
17	PAOZZ	55719	AWM14C	.KEY,SOCKET HEAD SCR 14MM PART OF KEY SET AWM-140CK	
17	PAOZZ	55719	AWM17C	.KEY,SOCKET HEAD SCR 17MM PART OF KEY SET AWM-140CK	
17	PAOZZ	55719	AWM19C	.KEY,SOCKET HEAD SCR 19MM PART OF KEY SET AWM-140CK	
18	PAOZZ	55719	OXIM707K	WRENCH SET,COMBINAT/OPEN 6 PT	
18	PAOZZ	55719	C700	.ROLL,TOOLS AND ACCE WRENCH SET, COMBINATION 4MM TO 9MM	
18	XDOZZ	55719	OXIM4	.WRENCH,BOX AND OPEN BOX/OPEN 4MM	
18	PAOZZ	55719	OXIM5	.WRENCH,BOX AND OPEN BOX/OPEN 5MM	
18	XDOZZ	55719	OXIM-5.5	.WRENCH,BOX AND OPEN BOX/OPEN 5.5MM	
18	XDOZZ	55719	OXIM6	.WRENCH,BOX AND OPEN BOX/OPEN 6MM	
18	PAOZZ	55719	OXIM7	.WRENCH,BOX AND OPEN BOX/OPEN 7MM	
18	PAOZZ	55719	OXIM8	.WRENCH,BOX AND OPEN BOX/OPEN 8MM	
18	PAOZZ	55719	OXIM9	.WRENCH,BOX AND OPEN BOX/OPEN 9MM	
19	PAFZZ	31147	99-800	TESTER,COMPRESSION DIESEL CYLINDER.....	
19	XDOZZ	55719	FSM71	SOCKET,SOCKET WRENC	
20	PFDDD	31147	HA 2500.01	TEST STAND IRED	
20	PAOZZ	31147	TS 9	SOCKET, WRENCH	
21	PAOZZ	07971	1272S	WRENCH,OPEN END 2 1/2IN OPENING,7 1/2INLG.....	
				UOC:DVU	
22	PAOZZ	63437	CPD	WRENCH,DRUM NUT	
				UOC:DVU	
23	PADZZ	31147	HF550	.KIT,ATTACHMENT DIESEL FUEL PUMP REQUIRED WITH TEST STAND HA 1130 NSN2090011547083	

END OF FIGURE

CROSS-REFERENCE INDEXES
NATIONAL STOCK NUMBER INDEX

STOCK NUMBER	FIG.	ITEM	STOCK NUMBER	FIG.	ITEM
2920-00-000-0194	55	3	8030-00-252-3391	BULK	18
4730-00-001-3421	70	91	8305-00-263-3591	81	1
5330-00-001-4934	70	67	5120-00-263-4136	88	13
3120-00-001-4957	70	53	5120-00-263-4139	88	13
3120-00-001-4959	70	54	5120-00-263-4140	88	13
5330-00-005-6012	70	44	5120-00-263-4141	88	13
3010-00-009-3375	70	49	5120-00-263-4143	88	13
5305-00-021-3616	75	8	5120-00-263-4144	88	13
5305-00-021-3740	34	14	5120-00-263-4145	88	13
5306-00-021-3912	33	20	5120-00-263-4146	88	13
5306-00-021-3915	33	22	5120-00-263-4147	88	13
2520-00-035-6238	70	73	5120-00-263-4149	88	13
5310-00-045-4007	75	9	5310-00-267-0772	70	25
5305-00-052-8881	19	2	5310-00-275-0613	42	3
5305-00-052-8887	20	28	5330-00-287-0580	70	88
	24	27	5120-00-287-4153	88	13
5315-00-058-9771	6	64	5315-00-288-2478	3	1
	6	67	5330-00-291-7337	75	37
5320-00-061-7083	85	6	5310-00-304-9615	75	16
5305-00-068-0515	75	48	5365-00-396-0895	70	58
5305-00-071-1324	14	5	2520-00-408-9068	70	50
	70	11	5360-00-409-5637	70	23
5310-00-087-7493	5	2	5365-00-418-0709	70	64
	6	59	5330-00-419-3422	70	83
	7	10	3010-00-453-6267	70	96
	7	16	3010-00-483-2598	70	37
	9	10	5310-00-488-9327	18	4
	24	15	5365-00-530-4945	70	71
	51	6	5310-00-550-1130	22	2
	75	4	5310-00-550-5054	9	20
	77	3	3439-00-555-4629	BULK	19
	79	2		BULK	20
5310-00-088-0552	44	7	5305-00-576-5417	44	15
3110-00-115-1238	70	22		63	4
5305-00-132-1379	75	46	5330-00-579-8156	75	28
5977-00-143-6718	75	29	5320-00-582-3521	86	2
5340-00-161-1362	52	6	5310-00-584-7799	6	51
5320-00-165-8787	76	12	5310-00-614-3506	52	4
5310-00-167-0803	33	21	5320-00-616-4345	2	11
5325-00-185-0012	22	5		81	4
5120-00-203-4792	88	21	5320-00-616-4346	2	9
8040-00-221-3811	BULK	3		81	3
5310-00-225-5328	21	21		87	3
	50	3	5310-00-625-5756	6	3
	85	2		68	7
5315-00-234-1854	5	8	5310-00-637-9541	75	17
	5	26	5305-00-660-2832	62	1
5315-00-236-8359	9	1	5310-00-682-5930	36	6
5120-00-240-1428	88	13		47	14
5310-00-241-6667	84	12		54	7

**CROSS-REFERENCE INDEXES
NATIONAL STOCK NUMBER INDEX**

STOCK NUMBER	FIG.	ITEM	STOCK NUMBER	FIG.	ITEM
5310-00-682-5930	57	5	5310-00-823-8804	50	21
2590-00-683-0598	22	4		71	2
5365-00-721-7554	21	17		83	11
5310-00-721-7809	1	24		84	7
	13	2	5310-00-834-7606	37	7
	14	3		40	27
5305-00-721-8010	27	8		52	10
4010-00-725-3338	BULK	4		57	15
5120-00-737-7964	88	14		62	3
5305-00-764-0070	85	3		70	7
5355-00-765-5688	14	28		70	14
2520-00-765-8108	70	74	5320-00-845-9501	19	4
2520-00-765-8109	70	72	5305-00-855-0960	75	46
5365-00-765-8111	70	69	5310-00-857-4959	18	2
5365-00-765-8116	70	68	5310-00-883-9384	1	26
2520-00-765-8117	70	75		14	4
5310-00-773-7618	1	29	5330-00-889-2167	70	27
	70	8	3110-00-902-3756	70	45
5360-00-776-2777	70	70	5310-00-903-1524	39	3
5305-00-802-0016	75	11		56	5
5330-00-805-5394	70	46		58	29
2815-00-805-5396	70	57		63	3
2520-00-805-5440	70	29	4730-00-908-3193	11	3
5310-00-809-3078	33	33		29	4
	35	17		33	38
	44	14		36	1
	57	13		40	20
5310-00-809-4061	8	12		68	1
	9	2		75	1
	11	2	4730-00-908-3194	33	6
	22	2		57	9
	26	2	4730-00-908-3195	71	14
	78	2	4730-00-908-6292	40	5
	79	14		57	23
5310-00-809-5997	1	3	4730-00-908-6294	29	1
	7	2	4730-00-909-8627	30	2
	71	6		33	1
5310-00-809-8546	1	23		34	5
	45	2		35	1
	47	8		40	1
	51	2	5330-00-910-1028	70	35
	83	2	5340-00-925-2283	30	6
	84	2	5310-00-933-8120	14	3
5305-00-814-7395	17	15	5310-00-934-9765	14	2
5310-00-823-8804	1	10		14	18
	5	2		70	10
	8	2	5305-00-951-5617	30	5
	10	2	5310-00-951-7209	6	11
	13	10	5305-00-955-9935	20	1
	50	18		21	1

CROSS-REFERENCE INDEXES
NATIONAL STOCK NUMBER INDEX

STOCK NUMBER	FIG.	ITEM	STOCK NUMBER	FIG.	ITEM
5330-00-956-8822	70	43	4730-01-077-9522	24	2
5305-00-958-0613	68	10	5120-01-079-8024	88	18
5310-00-959-4675	27	4	5120-01-079-8025	88	18
	27	20	5310-01-091-1248	68	11
	34	13	4720-01-095-1649	30	4
	37	2	5120-01-102-4472	88	14
	39	2	5120-01-102-4473	88	14
	40	31	5120-01-102-5973	88	14
	44	16	5120-01-102-5974	88	14
	52	19	2030-01-106-2930	17	5
	55	2	5120-01-112-2862	88	18
	57	22	5120-01-112-2863	88	18
	58	24	5120-01-113-6293	85	15
	60	8	5120-01-113-6294	88	15
	62	6	5120-01-113-6295	88	15
	63	5	5120-01-113-7134	88	15
5310-00-959-4679	25	17	5120-01-115-1148	88	14
	28	2	5120-01-116-6047	88	13
	29	8	5120-01-119-0010	88	15
	34	3	5365-01-120-4141	64	6
	35	6	5340-01-120-4143	65	23
	40	8	5360-01-120-4144	60	13
	44	10	5360-01-120-4145	61	9
	44	13	4730-01-120-4146	40	34
	57	2	4730-01-120-4147	55	44
	63	15	5330-01-120-4148	65	5
	65	2	5330-01-120-4149	67	2
5330-00-965-0740	70	39	5306-01-120-4150	61	1
5360-00-980-9657	70	51	5306-01-120-4151	61	2
5310-00-982-6814	85	1	5310-01-120-4152	58	9
5330-01-004-9552	55	62		67	6
5120-01-025-0197	88	13	5310-01-120-4153	62	10
5120-01-025-0198	88	13	5310-01-120-4154	49	7
5120-01-038-0950	88	14	5305-01-120-4155	46	2
5120-01-041-1585	88	18	5306-01-120-4159	55	29
5120-01-045-4886	88	17	5305-01-120-4160	60	15
5120-01-045-4891	88	17	5310-01-120-4161	65	11
5120-01-045-4892	88	17	2040-01-120-4223	22	4
5120-01-045-4893	88	17	5306-01-120-4234	62	2
5120-01-045-4894	88	17	5306-01-120-4235	62	5
5120-01-045-4895	88	17	5306-01-120-4236	62	9
5120-01-045-4896	88	17	5310-01-120-4238	55	6
5120-01-045-4897	88	17	5310-01-120-4239	55	4
5120-01-045-4898	88	17	5310-01-120-4240	47	16
5120-01-045-4899	88	17	5330-01-120-4253	47	15
5120-01-054-7141	88	i5	5330-01-120-4254	61	8
5935-01-059-0117	50	25	5330-01-120-4255	63	18
5120-01-068-5646	88	14	5330-01-120-4256	65	20
4730-01-072-7321	24	6	5330-01-120-4257	66	9
5310-01-072-7329	24	1	5330-01-120-4258	61	3

CROSS-REFERENCE INDEXES
NATIONAL STOCK NUMBER INDEX

STOCK NUMBER	FIG.	ITEM	STOCK NUMBER	FIG.	ITEM
5330-01-120-4259	60	6	1940-01-120-9565	17	6
5330-01-120-4260	65	4	6620-01-121-0736	47	6
5330-01-120-4261	65	18	6680-01-121-0737	47	17
5305-01-120-4271	49	6	6680-01-121-0738	47	18
5310-01-120-4279	54	2	6680-01-121-0739	47	19
	54	4	5920-01-121-0740	49	14
5310-01-120-4280	49	16	5975-01-121-0741	49	22
5310-01-120-4281	55	5	5975-01-121-0744	49	28
5310-01-120-4282	44	23	5975-01-121-0745	49	29
	55	7	4420-01-121-0746	35	20
5305-01-120-4286	52	14	3020-01-121-0763	55	51
5305-01-120-4287	56	7	3020-01-121-0764	58	44
	58	30	5945-01-121-0776	49	11
	65	10	2815-01-121-5120	60	12
5305-01-120-4288	54	1	2815-01-121-5121	60	14
	54	3	2990-01-121-5122	54	9
5305-01-120-4289	52	17	2920-01-121-5123	48	4
	65	16	2920-01-121-5125	55	46
5305-01-120-4290	65	1	2815-01-121-5126	60	18
5305-01-120-4291	65	14	4820-01-121-5127	61	5
5305-01-120-4293	47	13	2815-01-121-5128	61	6
5305-01-120-4294	52	9	5310-01-121-5129	61	7
2020-01-120-4493	1	19	2815-01-121-5130	61	10
2030-01-120-4494	5	34	5365-01-121-5131	61	12
2040-01-120-4495	2	4	2815-01-121-5132	61	13
2040-01-120-4496	2	7	2815-01-121-5133	61	14
2040-01-120-4500	7	12	2815-01-121-5134	61	15
2040-01-120-4501	10	4	2815-01-121-5135	61	16
2090-01-120-4505	3	3	2815-01-121-5136	62	8
	5	18	2815-01-121-5137	64	1
6220-01-120-7436	46	7	2815-01-121-5138	64	9
6220-01-120-7468	46	13	2815-01-121-5139	65	13
6240-01-120-7472	46	8	2815-01-121-5140	65	24
5935-01-120-7496	50	11	2815-01-121-5141	66	6
5360-01-120-7501	55	43	2815-01-121-5142	66	11
5360-01-120-7502	55	45	2910-01-121-5143	58	13
5360-01-120-7505	55	18	4730-01-121-5145	58	209
5360-01-120-7506	55	23	2910-01-121-5147	58	170
5935-01-120-7507	50	5	2910-01-121-5151	58	97
5935-01-120-7508	50	8	2910-01-121-5173	58	34
5935-01-120-7509	50	24	2910-01-121-5174	58	47
5961-01-120-7510	51	8	2920-01-121-5179	56	1
5930-01-120-7517	47	5	2990-01-121-5180	57	7
5945-01-120-7588	51	4	2990-01-121-5181	57	17
6240-01-120-7593	46	6	2990-01-121-5182	57	25
6240-01-120-7594	46	14	2990-01-121-5184	57	
5930-01-120-7608	47	4	5940-01-121-5186	55	66
5330-01-120-7615	46	5	4730-01-121-5200	71	16
5365-01-120-7639	55	24	4730-01-121-5207	59	9
5365-01-120-7661	55	25	4730-01-121-5209	58	8

CROSS-REFERENCE INDEXES
NATIONAL STOCK NUMBER INDEX

STOCK NUMBER	FIG.	ITEM	STOCK NUMBER	FIG.	ITEM
4730-01-121-5210	58	7	5310-01-121-5412	72	19
4730-01-121-5211	58	1	5310-01-121-5416	55	58
4720-01-121-5213	57	24	2815-01-121-5418	64	8
4720-01-121-5214	57	10	5305-01-121-5421	34	7
4730-01-121-5215	57	8		40	12
5365-01-121-5221	58	121	2815-01-121-5457	65	22
5330-01-121-5230	58	133	2940-01-121-5458	54	8
5330-01-121-5231	58	2	2040-01-121-5733	18	1
5330-01-121-5232	55	56	5970-01-122-0221	55	40
5315-01-121-5234	65	9	5307-01-122-0224	56	12
5360-01-121-5244	55	49	5306-01-122-0225	56	8
5310-01-121-5248	1	2	5310-01-122-0226	58	12
	6	57	5305-01-122-0233	58	10
	7	1	5310-01-122-0235	58	41
	71	5	3120-01-122-0237	65	8
	71	39	6620-01-122-0238	56	4
	72	2	4730-01-122-0242	58	3
5310-01-121-5249	71	28	5310-01-122-0314	54	6
	71	35	5310-01-122-0315	52	13
	72	18	3120-01-122-0389	65	25
5305-01-121-5250	58	118	3120-01-122-0390	64	4
5305-01-121-5253	55	70	3120-01-122-0391	55	34
2040-01-121-5254	14		3120-01-122-0392	65	26
4730-01-121-5298	25	8	3120-01-122-0404	66	4
	59	12	3120-01-122-0405	58	177
4730-01-121-5299	25	3	5310-01-122-0406	71	17
4730-01-121-5300	25	4	5310-01-122-0407	56	6
4730-01-121-5301	31	18	5310-01-122-0408	52	18
	69	7	3120-01-122-0434	66	3
4730-01-121-5302	25	9	2030-01-122-1033	13	4
	59	15	2010-01-122-1034	71	18
4730-01-121-5304	24	9	2030-01-122-1035	73	17
4730-01-121-5307	24	7	2030-01-122-1036	73	23
2920-01-121-5336	55	37	2040-01-122-1037	79	9
5306-01-121-5348	34	12	3040-01-122-2944	74	5
	60	7	3040-01-122-2945	74	4
5310-01-121-5349	24	11	5120-01-122-2950	88	12
5315-01-121-5351	58	45	5120-01-122-2951	88	7
5330-01-121-5363	71	20	5120-01-122-2952	88	6
5330-01-121-5365	58	46	5120-01-122-2953	88	4
5330-01-121-5375	56	11	5120-01-122-2954	88	3
5330-01-121-5376	57	26	6685-01-122-2961	20	8
5330-01-121-5377	58	54	6685-01-122-2962	20	9
5330-01-121-5381	71	38	4720-01-122-2963	34	11
	72	20		35	2
5330-01-121-5383	58	91	4720-01-122-2964	34	6
5310-01-121-5397	21	19	4720-01-122-2965	33	45
5365-01-121-5399	55	47	4720-01-122-2966	33	37
5310-01-121-5412	71	29	4720-01-122-2968	33	42
	71	36		36	2

CROSS-REFERENCE INDEXES
NATIONAL STOCK NUMBER INDEX

STOCK NUMBER	FIG.	ITEM	STOCK NUMBER	FIG.	ITEM
5305-01-122-2969	73	20	2990-01-123-0391	29	2
5945-01-122-3045	55	71	2930-01-123-0397	34	9
6680-01-122-3056	20	7	4930-01-123-0398	26	4
5305-01-122-3083	35	21	2990-01-123-0400	36	3
2815-01-122-3084	64	7	2920-01-123-0401	55	48
6625-01-122-3085	20	10	5330-01-123-0405	25	19
2920-01-122-3099	44	18		28	5
5305-01-122-3103	36	5	4710-01-123-0410	71	15
5305-01-122-3104	60	9	4730-01-123-0413	25	18
5995-01-122-3154	48	1	4730-01-123-0414	27	6
3110-01-122-3548	71	62		68	13
5330-01-122-3582	36	9	4730-01-123-0416	33	9
5330-01-122-3583	36	8	5310-01-123-0419	25	2
5310-01-122-3592	73	16	5310-01-123-0420	27	7
5365-01-122-3599	55	25	5310-01-123-0421	28	4
2040-01-122-3690	79	10	5310-01-123-0422	28	6
2040-01-122-3691	79	11	5310-01-123-0425	24	12
2040-01-122-3692	79	12	5310-01-123-0426	24	15
5340-01-122-3766	78	4	5340-01-123-0429	10	7
5330-01-122-6298	67	3	5340-01-123-0430	10	8
5920-01-122-6300	20	19	6240-01-123-0475	20	11
5905-01-122-6301	20	23	5306-01-123-0479	40	26
5920-01-122-6303	20	18	5306-01-123-0480	44	9
5930-01-122-6304	20	13	5306-01-123-0481	37	6
4730-01-122-6315	37	10		52	15
4730-01-122-6316	37	9	5306-01-123-0482	6	12
2920-01-122-6321	44	43	5306-01-123-0485	25	1
2990-01-122-6322	44	11	5306-01-123-0486	40	13
2990-01-122-6327	40	17	5310-01-123-0487	28	1
2990-01-122-6328	40	16	5310-01-123-0488	40	30
2990-01-122-6330	40	36	5310-01-123-0490	5	12
5330-01-122-6332	44		2910-01-123-0492	27	5
5315-01-122-6431	70	4	5330-01-123-0493	40	33
5330-01-122-6438	37	16	5330-01-123-0494	35	25
5330-01-122-6440	37	20	5330-01-123-0495	40	25
3950-01-122-6443	6	5	5330-01-123-0496	8	5
3020-01-122-6497	44	29		9	8
2940-01-122-6507	37	18		10	5
5305-01-122-6508	37	3	5330-01-123-0497	28	7
	58	23	5330-01-123-0498	29	11
5340-01-122-6534	55	50	5330-01-123-0499	34	10
5970-01-123-0131	55	39	5330-01-123-0500	35	19
5120-01-123-0132	88	1	5330-01-123-0501	6	9
3030-01-123-0135	5	11	5310-01-123-0506	6	10
3030-01-123-0142	34	1	5310-01-123-0507	44	1
4720-01-123-0386	25	12	5305-01-123-0513	37	12
2910-01-123-0387	28	3	5305-01-123-0515	44	55
2910-01-123-0388	25	20	5305-01-123-0516	44	22
2910-01-123-0389	25	14	5305-01-123-0517	5	30
2910-01-123-0390	25	7	5310-01-123-0519	40	28

CROSS-REFERENCE INDEXES
NATIONAL STOCK NUMBER INDEX

STOCK NUMBER	FIG.	ITEM	STOCK NUMBER	FIG.	ITEM
5310-01-123-0520	37	13	4720-01-124-1066	40	2
5310-01-123-0524	37	14	5306-01-124-1075	1	4
5310-01-123-0525	44	20	5306-01-124-1077	29	7
5307-01-123-0527	39	33		40	11
	58	32	5306-01-124-1080	71	12
	63	9	5306-01-124-1081	71	13
5307-01-123-0528	28	8	5306-01-124-1082	71	30
5307-01-123-0529	35	18	5306-01-124-1083	72	10
5305-01-123-0530	6	6	5306-01-124-1084	72	31
5305-01-123-0533	31	34	5306-01-124-1085	71	31
	33	43	5306-01-124-1163	72	51
	34	2	5305-01-124-1168	5	5
5305-01-123-0534	44	3	3120-01-124-1176	72	34
5305-01-123-0535	1	6	3120-01-124-1177	72	59
5305-01-123-0540	75	5	3120-01-124-1185	72	66
5305-01-123-0542	35	5	3120-01-124-1187	71	87
5305-01-123-0544	25	13	3120-01-124-1188	72	67
	34	8	5305-01-124-1192	71	75
	55	1	5305-01-124-1193	73	15
	67	14	5305-01-124-1195	72	24
5220-01-123-2543	88	11	4710-01-124-6084	29	5
5325-01-123-2560	5	33	2930-01-124-6087	37	15
3010-01-123-2654	74	8	5970-01-125-0735	49	17
3120-01-123-2667	72	6	4710-01-125-0738	25	11
5310-01-123-2670	55	30	3020-01-125-0754	34	4
2010-01-123-3088	71	24	5310-01-125-0758	23	14
3040-01-123-7655	58	197	5307-01-125-0759	71	49
2815-01-123-7704	61	11	5307-01-125-0760	71	46
5330-01-123-7729	35	27	5306-01-125-0816	73	13
2010-01-123-7960	71	78	5306-01-125-0817	72	70
4710-01-124-1016	59	10	5330-01-125-0833	71	59
4710-01-124-1017	59	14	5310-01-125-0836	31	30
4710-01-124-1018	59	13		58	19
3110-01-124-1021	71	70	5310-01-125-0837	31	33
4820-01-124-1022	24	31		33	17
4710-01-124-1025	59	4		35	7
4710-01-124-1026	59	3	5310-01-125-0850	71	44
4710-01-124-1027	59	5		73	12
4710-01-124-1028	59	6	5307-01-125-0855	72	68
4710-01-124-1029	59	2	5307-01-125-0856	72	63
2930-01-124-1030	37	8	5307-01-125-0857	72	29
4720-01-124-1059	29	6	5307-01-125-0858	72	15
	33	3	5307-01-125-0859	71	57
4720-01-124-1060	29	3		72	22
4720-01-124-1061	40	21	5306-01-125-3488	70	13
4720-01-124-1062	40	6	5365-01-125-5463	58	171
4730-01-124-1063	59	11	4720-01-125-9852	24	23
4730-01-124-1064	70	15	2090-01-125-9980	4	1
	70	97	2040-01-125-9981	2	1
4720-01-124-1065	40	4	2090-01-125-9982	5	4

CROSS-REFERENCE INDEXES
NATIONAL STOCK NUMBER INDEX

STOCK NUMBER	FIG.	ITEM	STOCK NUMBER	FIG.	ITEM
2090-01-125-9983	5	4	5365-01-127-2482	71	64
2040-01-126-3104	82	25	5310-01-127-2489	71	40
5930-01-126-4043	20	14		72	3
5930-01-126-4044	20	15	5310-01-127-2490	72	8
5930-01-126-4046	20	12	4820-01-127-2510	32	8
2010-01-126-4269	70	5	2010-01-127-2607	70	93
2010-01-126-4272	71	53	2030-01-127-2610	72	43
2010-01-126-4273	71	55	2030-01-127-2611	72	44
2010-01-126-4274	71	56	2030-01-127-2612	72	45
	72	21		73	8
2010-01-126-4275	71	66	2030-01-127-2615	72	53
2010-01-126-4276	71	71	2030-01-127-2616	72	54
2010-01-126-4277	71	76	2030-01-127-2617	72	62
2010-01-126-4278	71	86	2030-01-127-2618	72	64
2010-01-126-4279	71	90	2030-01-127-2619	72	73
2010-01-126-4280	71	95	2030-01-127-2620	72	73
2010-01-126-4281	71	25	5930-01-127-7359	20	16
4730-01-126-9439	24	14	5935-01-127-7366	50	23
	76	3	5365-01-127-7370	58	121
4710-01-126-9440	25	6	5305-01-127-7372	71	37
2920-01-126-9488	55	3	2815-01-127-7400	35	26
6230-01-126-9534	46	1	3950-01-127-7401	6	1
2010-01-126-9870	71	26	5360-01-127-7425	58	158
2030-01-126-9871	72	5	5330-01-127-7427	71	60
5365-01-126-9872	72	11	5330-01-127-7428	71	92
2030-01-126-9874	72	25		73	22
2030-01-126-9876	72	39	5330-01-127-7429	71	82
2920-01-127-0058	48	2	5315-01-127-7431	71	85
6150-01-127-0059	48	4	5315-01-127-7449	58	11
5330-01-127-0060	58	115	5330-01-127-7453	71	68
4730-01-127-0082	24	25	5330-01-127-7455	71	83
4730-01-127-0087	24	26	5330-01-127-7456	71	23
4730-01-127-0088	24	22	5365-01-127-7465	55	25
4730-01-127-0089	24	24	5330-01-127-7479	63	7
5310-01-127-2325	71	77	2010-01-127-7819	71	41
5310-01-127-2327	72	40	3040-01-127-7820	72	83
5310-01-127-2328	71	79	2030-01-127-7821	72	90
5310-01-127-2329	72	4	2030-01-127-7822	72	92
5310-01-127-2330	72	30		73	6
5310-01-127-2331	72	32	2030-01-127-7823	73	1
2920-01-127-2333	55	38	5310-01-128-1738	72	33
5310-01-127-2455	72	46	5330-01-128-1743	BULK	15
	73	9	5360-01-128-1761	72	94
5310-01-127-2456	6	74	5306-01-128-1787	72	35
	72	48	5330-01-128-1788	72	87
	73	7	5330-01-128-1789	72	88
5310-01-127-2468	71	51	5330-01-128-1790	71	27
5310-01-127-2469	72	49	2010-01-128-1841	71	88
5310-01-127-2470	72	7	2010-01-128-1845	71	42
	73	3	2030-01-128-1846	72	1

CROSS-REFERENCE INDEXES
NATIONAL STOCK NUMBER INDEX

STOCK NUMBER	FIG.	ITEM	STOCK NUMBER	FIG.	ITEM
2030-01-128-1847	72	95	5310-01-129-7260	72	9
4730-01-128-3122	37	19	2815-01-129-7286	60	20
4730-01-128-3241	71	65	4320-01-129-7287	63	22
3120-01-128-3248	72	41	2815-01-129-7288	65	21
2040-01-128-3849	73	14	5310-01-129-7290	58	175
2040-01-128-3850	BULK	21	5310-01-129-7292	58	175
5935-01-128-3974	50	25	5977-01-129-7293	55	19
5935-01-128-3976	50	14	5330-01-129-7327	83	9
5310-01-128-4007	71	43	4720-01-129-7343	BULK	22
	73	11	4720-01-129-7344	BULK	23
5310-01-128-4039	72	12	5330-01-129-7478	71	97
	73	2	2990-01-129-7487	15	1
5315-01-128-4383	71	54	2010-01-129-7758	71	45
3110-01-128-4432	71	91	2040-01-129-7759	73	21
5330-01-128-4443	72	17	2030-01-129-7761	71	19
5330-01-128-4450	72	91	2030-01-129-7762	71	58
5310-01-128-4457	71	47	2030-01-129-7763	71	61
	72	13	5310-01-130-0303	70	78
5310-01-128-4458	72	50	3120-01-130-1150	70	87
5305-01-128-4464	57	21	3040-01-130-1477	18	3
	58	20	5330-01-130-1481	71	67
2010-01-128-4613	71	74	2030-01-130-1940	71	63
2030-01-128-4615	73	5	1560-01-130-1941	71	72
2030-01-128-4616	73	10	2030-01-130-1942	71	84
2040-01-128-4617	73	19	2030-01-130-1943	71	94
5307-01-128-6207	72	56	2030-01-130-1944	71	96
4730-01-128-6211	71	73	5365-01-130-3473	70	76
4730-01-128-6212	71	22	2990-01-130-5178	15	2
4730-01-128-6213	71	98	4710-01-130-7213	59	7
5310-01-128-6214	71	52	2030-01-130-9916	71	48
5307-01-128-6215	72	61	2030-01-130-9917	71	99
5307-01-128-6216	72	57	5306-01-131-2787	44	8
5365-01-128-6220	71	80	4910-01-131-7773	88	19
5365-01-128-6221	71	69	5365-01-131-8261	83	7
5315-01-128-6222	72	58	2030-01-132-1223	72	71
5330-01-128-6225	71	81	2030-01-132-1224	72	72
5330-01-128-6226	71	93	2030-01-132-1226	73	18
2030-01-128-6228	13	15	3110-01-132-5030	70	63
2030-01-128-6229	13	21	3110-01-132-5031	70	85
2030-01-128-6231	17	18	5365-01-133-0940	70	76
2990-01-129-1251	44	6	4730-01-133-3184	72	77
4730-01-129-1254	24	21	2940-01-133-3360	26	13
5306-01-129-1255	65	6		68	14
5305-01-129-1439	65	15	5120-01-133-4333	88	8
5305-01-129-1440	7	3	5120-01-133-4334	88	9
2040-01-129-1761	80	3	5120-01-133-4335	88	9
	82	34	2940-01-134-2506	68	12
5310-01-129-2432	72	14	2990-01-134-3426	14	1
5930-01-129-3266	70	26	4730-01-134-3453	70	16
5930-01-129-3278	75	45	2990-01-134-3458	18	5

CROSS-REFERENCE INDEXES
NATIONAL STOCK NUMBER INDEX

STOCK NUMBER	FIG.	ITEM	STOCK NUMBER	FIG.	ITEM
4910-01-134-7323	88	2	2020-01-170-6912	1	12
2990-01-135-0093	15	1	6680-01-172-5103	63	2
5310-01-135-6784	17	3	5305-01-174-2891	84	8
5310-01-135-6786	17	1	5330-01-200-6703	26	7
5305-01-135-9298	17	12	6135-01-211-6911	43	2
5355-01-135-9404	14	27	1940-01-211-9546	71	11
2910-01-136-2082	40	18	3460-01-212-9517	16	4
5977-01-136-4864	75	30	5905-01-214-4739	58	92
5355-01-136-5494	13	14	5310-01-215-8505	9	21
5310-01-136-5659	1	25		13	9
	13	1	4030-01-216-1942	8	18
5310-01-136-5678	14	19		9	27
5305-01-136-5682	17	2		10	12
2990-01-137-0398	16	1	5340-01-216-1943	8	15
5305-01-137-5475	13	12	5310-01-216-2627	17	13
5307-01-137-5476	13	8	5310-01-216-2680	14	4
5310-01-137-5753	13	13	5310-01-216-2681	17	14
5305-01-137-5768	13	3	2930-01-218-8580	68	9
5975-01-138-2570	16	5	5315-01-219-6784	3	2
2990-01-138-2571	16	1	5310-01-220-6513	8	16
2990-01-138-2572	15	1		10	10
4730-01-139-1826	75	14	5305-01-221-0658	84	13
2010-01-143-2719	70	17	5310-01-223-3163	6	50
2010-01-143-2720	70	92	5340-01-223-3164	9	23
2030-01-145-4497	18			10	9
4320-01-145-5401	75	7	5340-01-223-3445	6	58
2040-01-145-6878	17		2540-01-223-3446	6	61
5305-01-148-4510	39	20	5315-01-223-3447	6	65
5305-01-148-4512	39	24	3040-01-223-3448	6	66
2930-01-148-4513	39	25	4030-01-223-3450	6	75
2930-01-148-4514	39	26	4710-01-223-3453	33	54
5330-01-148-4532	39	22	4710-01-223-3454	33	55
5330-01-149-5809	27	13	5306-01-223-3527	6	62
	68	15	5365-01-223-3530	6	63
2990-01-151-3611	15	1	5315-01-223-3537	6	53
2990-01-151-3612	15	2	2540-01-223-8822	6	55
4730-01-153-0325	83	8	5340-01-223-8823	6	70
2090-01-154-7083	88	20	2930-01-223-8824	33	53
5315-01-155-7844	1	8	4710-01-223-8825	33	56
	84	5	5306-01-225-0452	6	60
5315-01-159-6682	1	1	4030-01-226-7490	6	72
5330-01-161-8080	23	29	4720-01-226-7659	33	52
2040-01-162-5050	7	5	4720-01-226-7676	33	51
2040-01-162-5051	7	6	5310-01-228-0597	75	49
2090-01-162-5052	88	23	2815-01-231-5558	60	2
2040-01-163-0954	84	15	5120-01-231-5559	88	15
6680-01-163-0955	23	26	4730-01-232-7684	76	5
2040-01-165-0963	7	8	1940-01-233-1793	6	21
2040-01-165-0964	7	13	5340-01-233-1795	6	14
5310-01-170-6911	56	2	1940-01-233-1796	7	19

CROSS-REFERENCE INDEXES
NATIONAL STOCK NUMBER INDEX

STOCK NUMBER	FIG.	ITEM	STOCK NUMBER	FIG.	ITEM
4730-01-233-1797	29	9	2030-01-342-7751	1	5
4730-01-233-1798	29	10	3950-01-345-4711	6	15
4720-01-233-1799	30	3	5340-01-347-1178	17	4
4710-01-233-1800	30	7	3040-01-349-7497	58	188
2930-01-233-1803	42	1	2990-01-349-7671	14	1
5310-01-233-1816	42	2	3040-01-350-0055	58	144
4730-01-233-1817	30	1	6220-01-351-1555	45	15
5310-01-233-1823	75	18	4710-01-353-2705	33	26
5305-01-233-1831	6	29	6240-01-354-5287	45	14
5305-01-233-1833	6	17		45	16
5305-01-233-1834	6	32	4710-01-359-1351	33	24
5305-01-233-1835	6	31	2590-01-359-6539	2	14
5305-01-233-1836	7	17	2030-01-360-1577	72	55
5330-01-233-1838	42	6	5310-01-360-3650	58	128
5330-01-233-1839	42	7	5330-01-362-4990	71	89
2815-01-233-8393	60	1	5330-01-366-3299	32	38
5360-01-236-2077	6	56	5330-01-366-9885	41	4
5930-01-238-9044	20	17	5330-01-367-4672	41	7
5340-01-244-6411	7	7	5330-01-367-6335	41	5
5310-01-257-5806	42	4	3120-01-368-4666	64	5
5120-01-258-1261	88	13	2040-01-399-2739	79	8
4730-01-262-5086	29	14	6110-01-399-3966	21	2
5325-01-266-0694	9	7	6240-12-157-4150	45	7
5310-01-266-0783	6	52	6240-12-157-4153	45	10
9320-01-269-2211	7	18	6220-12-191-2477	45	8
5420-01-281-1749	82	2	6220-12-191-2478	45	9
5340-01-281-6709	82	31	6220-12-191-2479	45	9
6645-01-283-2355	20	31	6220-12-191-2480	45	9
5340-01-284-4007	43	3	6220-12-191-2481	45	9
5640-01-285-6327	9	5	6220-12-191-5706	45	6
5340-01-288-6322	15	3	6250-12-191-7380	45	11
5140-01-289-7087	88	16	6220-12-195-3815	45	9
6240-01-302-6537	45	10	5330-99-004-0492	21	5
	45	16		BULK	7
5140-01-302-9863	88	18	5310-99-010-0319	21	8
2040-01-312-2661	79	5	2040-99-014-4315	80	5
2040-01-312-6907	2	4	2040-99-020-6199	80	8
2040-01-312-6908	2	7	7810-99-020-6200	12	5
5340-01-322-4795	83	13	5925-99-030-9078	21	2
5310-01-322-5052	58	104	2020-99-038-3208	1	7
5340-01-322-8818	9	23	2910-99-051-3038	58	155
5340-01-323-3851	9	23	5330-99-051-3384	21	5
6220-01-330-2841	45	13		BULK	6
9905-01-338-2218	13	7	1680-99-051-3552	38	5
6220-01-339-6010	45	15	5306-99-075-2999	7	11
6220-01-339-6011	45	15	5340-99-096-1139	72	52
6220-01-339-6012	45	15	5305-99-096-1140	5	3
6220-01-339-6014	45	15		8	8
2090-01-340-0118	84	10		9	25
2090-01-341-8736	84	11		10	6

CROSS-REFERENCE INDEXES
NATIONAL STOCK NUMBER INDEX

STOCK NUMBER	FIG.	ITEM	STOCK NUMBER	FIG.	ITEM
5305-99-096-1140	22	3	2805-99-209-1040	58	121
	50	19	2910-99-209-1041	58	97
	83	12	2910-99-209-1236	58	97
2910-99-097-6284	58	179	2910-99-209-1238	58	97
2040-99-108-6756	80	13	2910-99-209-1255	58	97
5310-99-112-9809	58	143	2910-99-209-1256	58	97
5330-99-112-9810	58	140	2910-99-209-1257	58	97
5305-99-122-3189	58	129	2910-99-209-1258	58	97
5305-99-127-5705	58	85	2910-99-209-1259	58	97
5305-99-134-3721	55	11	2910-99-209-1260	58	97
5310-99-135-6123	55	68	2910-99-209-1261	58	97
5310-99-136-7577	44	24	2910-99-209-1262	58	97
5365-99-137-1834	58	171	2910-99-209-1565	58	98
5365-99-137-1835	58	171	2910-99-209-1939	58	97
5365-99-137-1836	58	171	2910-99-209-1940	58	97
5365-99-137-1837	58	171	2910-99-209-1941	58	97
5365-99-137-1838	58	171	2910-99-209-1942	58	97
5365-99-137-1839	58	171	2910-99-209-1943	58	97
5310-99-137-1939	55	26	2910-99-209-1944	58	97
5365-99-137-1947	58	171	4930-99-209-3694	53	6
5310-99-138-3065	58	136	3120-99-209-9299	58	213
5310-99-138-8204	58	111	5360-99-209-9300	58	195
5310-99-139-5863	44	28	5940-99-209-9433	44	51
2910-99-143-3260	58	103	2920-99-214-2470	44	25
2040-99-143-5345	80	24	2010-99-214-5239	72	96
1650-99-145-1337	72	37	2010-99-214-5240	72	93
4730-99-149-2120	12	3	2910-99-214-7939	58	48
2040-99-168-6383	80	41	2920-99-214-7952	58	165
	82	9	2910-99-214-8205	58	134
5306-99-179-8158	45	3	5330-99-214-8206	58	135
5340-99-192-1240	72	42	5310-99-214-8207	58	193
4730-99-199-6610	12	1	5305-99-214-8211	58	132
5310-99-200-6402	55	28	5310-99-214-8228	58	198
5305-99-201-3500	55	14	2910-99-214-8236	58	100
5310-99-201-3501	55	13	5330-99-214-8249	58	164
5970-99-201-8586	55	64	2910-99-214-8250	58	199
5310-99-202-8427	67	10	2910-99-214-8251	58	200
2910-99-202-8440	58	149	5365-99-214-8540	33	18
4730-99-202-8462	58	40		62	7
2920-99-204-3418	44	42	2910-99-214-8553	67	5
5306-99-204-3693	55	72	2910-99-214-8554	67	14
2920-99-205-0653	55	32	2040-99-251-7757	80	35
5315-99-205-7226	58	159	5930-99-252-6547	20	29
2910-99-206-4654	58	121	4710-99-253-7888	33	34
2910-99-206-4655	58	121	2930-99-253-7890	39	21
5310-99-206-9456	55	8	2930-99-253-7891	39	23
2815-99-207-2222	57	28	4710-99-253-7892	33	12
5365-99-209-1036	58	190	4730-99-253-7893	33	15
5365-99-209-1037	58	191	4720-99-253-7894	33	16
2805-99-209-1039	58	121	2930-99-253-7896	33	40

CROSS-REFERENCE INDEXES
NATIONAL STOCK NUMBER INDEX

STOCK NUMBER	FIG.	ITEM	STOCK NUMBER	FIG.	ITEM
4710-99-253-7897	33	47	5310-99-477-3192	78	1
4720-99-253-7898	33	48		79	13
5340-99-253-7899	38	8	2010-99-477-3870	72	36
2930-99-253-7900	38	2	2040-99-495-7744	80	40
2915-99-254-4194	60	5	5310-99-495-7895	52	3
4720-99-254-4195	33	25	5925-99-499-9475	21	9
4730-99-254-7401	38	7	5306-99-522-0333	74	3
5305-99-255-2589	60	3	5305-99-523-1317	1	27
5330-99-255-2590	38	6	5995-99-526-7294	1	17
5340-99-282-3404	8	10	5306-99-533-9335	1	30
2010-99-299-9681	72	69		6	73
2040-99-300-1878	80	29		9	18
2040-99-300-2339	80	16		78	3
4820-99-300-2435	12	4	2040-99-547-5806	80	6
5306-99-300-2836	79	15	5305-99-547-6012	8	13
2040-99-304-1408	80	19		22	3
5365-99-306-4651	58	121	5305-99-547-6043	21	3
5306-99-309-1426	58	109	2040-99-547-6044	80	15
5306-99-309-2050	79	4	5310-99-559-1882	58	36
2040-99-310-0434	45	5	5306-99-564-2463	24	19
5305-99-311-2949	6	4		51	7
1680-99-314-5570	72	85	2040-99-588-1420	80	7
5310-99-316-1162	6	2	2040-99-591-2054	80	42
	7	9	2040-99-616-6969	80	36
	9	9	5340-99-623-3952	72	27
	79	1	5310-99-630-6196	55	41
2030-99-320-0814	72	60	2920-99-631-9517	44	19
2040-99-338-7677	80	28	2920-99-631-9558	55	16
5330-99-350-2912	72	16	2920-99-631-9559	55	22
5305-99-382-5620	6	69	5305-99-631-9561	55	57
	9	14	2920-99-639-155i	55	31
5340-99-383-3612	72	47	2040-99-641-8096	80	30
1650-99-386-6381	72	86	5930-99-650-8319	56	3
2040-99-390-9628	80	22	6685-99-660-1149	36	10
5306-99-395-9567	11	1	4720-99-700-9505	75	2
5306-99-400-0672	71	33	5305-99-701-0269	3	6
2040-99-419-9578	80	23		23	27
6610-99-433-7720	58	120	5310-99-702-2877	52	2
1650-99-441-5165	72	23	5365-99-710-2146	67	8
4720-99-445-5069	75	2	4720-99-720-8176	33	10
2040-99-452-4669	80	2	2040-99-725-1763	80	21
2040-99-452-5791	80	9	6110-99-729-9039	49	30
5340-99-467-4822	72	38	2910-99-738-8940	58	207
5310-99-477-2830	35	9	2910-99-739-7942	58	97
5310-99-477-3192	1	28	2910-99-739-7943	58	97
	6	71	5340-99-742-8626	84	9
	8	11	5310-99-751-5311	58	194
	9	15	5305-99-763-2717	5	3
	22	1		9	12
	26	1	1940-99-763-9933	21	10

CROSS-REFERENCE INDEXES
NATIONAL STOCK NUMBER INDEX

STOCK NUMBER	FIG.	ITEM	STOCK NUMBER	FIG.	ITEM
2030-99-766-9689	6	13	2910-99-822-7311	58	201
1940-99-778-5834	21	6	2910-99-824-7534	58	208
5340-99-779-0609	2	8	5365-99-825-3665	67	15
5925-99-781-2438	21	9	5365-99-826-2943	58	204
1940-99-781-2439	21	9	4730-99-827-6066	24	10
6140-99-785-5393	43	5	6150-99-828-3927	44	30
6140-99-785-5394	4i3	4	2910-99-828-9798	58	203
6150-99-785-5395	43	5	3120-99-828-9799	58	211
6150-99-785-5396	43	5	2910-99-828-9800	58	205
6150-99-785-5770	43	5	5960-99-829-0566	44	57
6140-99-785-5771	43	4	2910-99-829-5362	27	2
6140-99-785-5772	43	4	5940-99-829-9212	44	52
6150-99-785-5773	43	5	4720-99-830-8499	76	2
6150-99-785-5774	43	5	5330-99-831-7267	58	156
6140-99-785-5775	43	4	6220-99-838-0575	1	20
6140-99-787-2890	43	6	5310-99-838-5482	58	43
1940-99-795-9343	9	6	3120-99-838-5805	58	175
4720-99-796-0492	29	15	3120-99-838-5806	58	173
4730-99-797-0448	59	8	5365-99-838-5808	58	171
3895-99-797-0449	72	28	5365-99-838-5809	58	171
2815-99-797-0450	65	24	5365-99-838-5810	58	171
5330-99-801-6628	26	16	5365-99-838-5812	58	171
	27	14	5365-99-838-5813	58	171
5310-99-801-7687	27	1	5365-99-838-5814	58	171
	27	17	5365-99-838-5815	58	171
2920-99-802-1735	55	15	5365-99-838-5816	58	171
5330-99-802-2684	27	9	5365-99-838-5817	58	171
5305-99-803-1291	71	7	5365-99-838-6210	58	167
5340-99-803-5216	31	29	5365-99-838-6211	58	168
	33	19	3110-99-838-6212	58	166
	33	32	2910-99-838-6214	58	42
5305-99-803-6665	55	17	5365-99-838-6215	58	202
5310-99-804-1642	55	9	5365-99-838-6217	58	154
5340-99-804-2463	55	69	3110-99-838-6219	58	174
2920-99-804-2467	55	20	2910-99-838-6221	58	49
2910-99-805-0466	5B	187	5340-99-842-1325	23	26
5310-99-807-5607	58	90	1660-99-851-7882	71	8
5310-99-807-8938	58	35	2040-99-852-5208	80	17
5307-99-807-8939	58	39	4730-99-870-6259	12	6
2590-99-808-1645	44	58	2040-99-875-9915	80	27
5310-99-808-1646	44	19	5310-99-875-9918	74	1
5977-99-808-1756	44	38	5305-99-881-4713	55	36
5305-99-808-1763	44	32	3120-99-881-6102	58	212
5310-99-808-1766	44	27	5315-99-881-6139	58	196
5310-99-808-4389	58	86	2910-99-881-6162	58	137
5330-99-808-4401	58	110	2910-99-881-6164	53	150
2920-99-811-0632	55	33	5310-99-881-6167	58	148
2920-99-812-3795	44	41	5360-99-881-6182	58	102
2920-99-813-9783	44	26	2910-99-881-6201	58	121
2815-99-822-6968	66		5365-99-881-6202	58	121

**CROSS-REFERENCE INDEXES
NATIONAL STOCK NUMBER INDEX**

STOCK NUMBER	FIG.	ITEM	STOCK NUMBER	FIG.	ITEM
2910-99-881-6203	58	121			
2910-99-881-6204	58	121			
2910-99-881-6205	58	121			
5310-99-881-8606	55	42			
2910-99-881-8769	27	12			
2040-99-884-5912	80	31			
4720-99-891-6456	76	6			
5310-99-894-0490	50	2			
5365-99-910-8238	44	39			
5306-99-911-7202	71	3			
5365-99-914-0215	58	138			
3110-99-914-4250	44	35			
5306-99-915-2762	79	3			
5340-99-916-9524	8	7			
5310-99-921-6880	45	1			
	47	7			
	51	1			
	83	1			
	84	1			
5305-99-941-2951	58	206			
5340-99-943-2616	71	9			
6365-99-943-5798	58	189			
4720-99-948-5653	23	17			
3110-99-950-2074	44	40			
5305-99-951-7004	58	145			
2040-99-956-9104	80	14			
5310-99-965-6580	9	17			
5306-99-967-7746	45	4			
5315-99-970-0660	58	210			
2040-99-973-2895	80	4			
2040-99-974-4248	80	11			
5310-99-995-9017	21	4			
2910-99-998-9587	58	122			

CROSS-REFERENCE INDEXES

CAGEC	PART NUMBER	PART NUMBER INDEX STOCK NUMBER	FIG.	ITEM
U2736	AA/CSB/018SH5/45		23	9
U2736	AA/CSB/018SH5/46		23	3
51745	ADC-8076		11	4
51745	ADC-8078-101	4710-01-233-1800	30	7
51745	ADC-8079-2	4730-01-233-1797	29	9
51745	ADC-8141		1	7
92489	AFS-2000	5930-01-129-3278	75	45
U2739	AMG		70	9
U2739	AMT/S		58	33
80204	ANSI-B18.16.3MCL A1-70		20	25
80204	ANSI-B18.16.3MCL A2-70		9	19
			9	24
			11	6
			21	13
80204	ANSI-B18.2.3.1M CLA1-70		20	27
80204	ANSI-B18.2.3.1M CLA2-70,ASTMF738		79	4
88044	AN960C516	5310-00-167-0803	33	21
88044	AN960D-1016		42	5
88044	AN960PD3016	5310-00-275-0613	42	3
81346	ASTM-B221		68	3
			68	3
55719	AWM-6C	5120-01-045-4891	88	17
55719	AWM-7C	5120-01-045-4892	88	17
55719	AWM-9C	5120-01-045-4894	88	17
55719	AWM10C	5120-01-045-4895	88	17
55719	AWM12C	5120-01-045-4896	88	17
55719	AWM14C	5120-01-045-4897	88	17
55719	AWM140CK		88	17
55719	AWM17C	5120-01-045-4898	88	17
55719	AWM19C	5120-01-045-4899	88	17
55719	AWM2.5C		88	17
55719	AWM2C	5120-01-045-4886	88	17
55719	AWM3C		88	17
55719	AWM4C		88	17
55719	AWM5C		88	17
55719	AWM8C	5120-01-045-4893	88	17
41625	A22328	2040-01-121-5254	14	
41625	A25440		14	13
S3545	A290630		13	16
41625	A300252	1940-01-120-9565	17	6
41625	A300255	2040-01-145-6878	17	
41625	A300283		17	10
41625	A300373		17	24
41625	A300604		17	7
41625	A300617		18	
41625	A300618	2030-01-145-4497	18	
41625	A300626		17	26

CROSS-REFERENCE INDEXES

CAGEC	PART NUMBER	PART NUMBER INDEX STOCK NUMBER	FIG.	ITEM
41625	A300634-1		18	15
41625	A300634-2		18	16
41625	A300978	5310-01-135-6784	17	3
41625	A301464-1		18	8
41625	A304410		14	35
41625	A305536		14	15
41625	A305538		14	31
41625	A305539		14	25
41625	A305540		14	12
41625	A305541		14	32
41625	A305542		14	17
41625	A305543		14	29
41625	A305544		14	34
41625	A31034		14	21
41625	A31036		14	26
41625	A31127		17	21
41625	A31532		14	8
41625	A31538		14	9
41625	A32660		14	30
41625	A35232-1	5355-01-135-9404	14	27
41625	A35232-4	5355-00-765-5688	14	28
41625	A39110		14	11
41625	A41640		14	16
41625	A42152		14	
79410	A4740G	3010-00-453-6267	70	96
41625	A47972		17	20
79410	A4867DD	3120-01-130-1150	70	87
U0041	A501245		58	116
41625	A50145-546		14	33
41625	A50145-641		14	20
41625	A50406-661		14	7
			58	15
41625	A50407-096	5305-01-136-5682	17	2
41625	A50407-869		18	17
41625	A50407-897		18	14
U0041	A506628		58	157
U0041	A506637	2910-99-051-3038	58	155
U0041	A506885	2910-99-738-8940	58	207
U0041	A507504	2910-99-143-3260	58	103
41625	A50800-505	5310-01-216-2680	14	4
41625	A50800-854		18	13
41625	A50803-059	5310-01-136-5678	14	19
U0041	A508529		58	160
U1607	A50900-076		58	14
41625	A50908-066	5310-01-135-6786	17	1
41625	A50908-358		18	12
41625	A50908-816	5310-01-216-2627	17	13
41625	A51001-028		14	10
		5315-01-127-7449	58	11
U0041	A512507/74	5905-01-214-4739	58	92

CROSS-REFERENCE INDEXES

CAGEC	PART NUMBER	PART NUMBER INDEX STOCK NUMBER	FIG.	ITEM
U0041	A512995	2910-99-214-8251	58	200
41625	A51302-198		17	19
41625	A51302-228		17	25
U0041	A513261	2910-99-998-9587	58	122
U0041	A513595	2910-99-097-6284	58	179
41625	A51600-003		14	14
41625	A51701-004		BULK	13
41625	A52600-032		17	17
41625	A64480		18	19
41625	A68101	5310-01-216-2681	17	14
84256	BLC4R10D	5315-01-155-7844	1	8
			84	5
84256	BLC8R13D	5315-01-159-6682	1	1
84256	BLC8R60D		83	5
41625	B041884-1B	5340-01-288-6322	15	3
K3488	B0733	5305-01-123-0530	6	6
80204	B107.9	5120-01-113-6295	88	15
		5120-01-113-6294	88	15
		5120-01-113-6293	88	15
		5120-01-054-7141	88	15
79410	B108A	3110-01-132-5030	70	63
80204	B18163A060	5310-01-121-5397	21	19
80204	B18163A120	5310-01-121-5248	1	2
			6	57
			7	1
			71	5
			71	39
			72	2
80204	B18163A160	5310-01-123-0506	6	10
80204	B1821BH025F100N	5305-00-068-0515	75	48
80204	B18231A06025N	5305-01-174-2891	84	8
80204	B18231A06045		13	11
80204	B18231A08020N		23	20
80204	B18231A08030N	5305-01-123-0540	75	5
80204	B18231A08050N	5305-01-233-1836	7	17
80204	B18231A08090N		13	19
80204	B18231A10030		26	3
80204	B18231A10070N	5306-01-125-0817	72	70
80204	B18231A12030N	5306-01-124-1081	71	13
80204	B18231A12050N	5306-01-124-1080	71	12
80204	B18241A050		49	8
80204	B18241A060	5310-01-220-6513	8	16
			10	10
			49	3
80204	B18241A080		13	17
41625	B201619		16	3
S3545	B290864	2030-01-128-6228	13	15
41625	B290867	9905-01-338-2218	13	7
41625	B29498-4L		14	23
41625	B300240		17	27
41625	B300241		17	22

CROSS-REFERENCE INDEXES

CAGEC	PART NUMBER	PART NUMBER INDEX STOCK NUMBER	FIG.	ITEM
41625	B300242		17	23
41625	B300243	5305-01-135-9298	17	12
41625	B300244		17	9
41625	B300245		17	11
79410	B309AGS	3110-01-132-5031	70	85
41625	B32637-001		14	22
U2340	B36170	6680-01-122-3056	20	7
U2340	B36232	6625-01-122-3085	20	10
41625	B65601		18	10
41625	B66781		18	11
82484	C-1100-2-18		3	3
U2755	CB/1422-830-46-2 0A	1940-99-781-2439	21	9
U2755	CB100-CC-05-46	5305-99-547-6043	21	3
U2755	CB100-CC-06-46	5310-99-995-9017	21	4
U2755	CB100-MP-28-TRED -46		21	11
U2755	CB100-01-46	1940-99-778-5834	21	6
U2755	CB100-03-46		21	7
U2755	CB100-06-46	1940-99-763-9933	21	10
U2755	CB100-07-46		BULK	12
U2755	CB100-08-46	5310-99-010-0319	21	8
U2755	CB1200-CCG-46	5330-99-051-3384	21	5
			BULK	6
U2755	CB1422-1523-46-5 A	5925-99-499-9475	21	9
U2755	CB1422-830-40-46 5A		21	9
U2755	CB1422-830-46 10 A	5925-99-781-2438	21	9
U2755	CB600-CC-04-06		21	12
U2755	CB600-CCG-46	5330-99-004-0492	21	5
			BULK	7
U2755	CB600TM46-CC-CSB -3	5925-99-030-9078	21	2
22740	COBOVAC-W,1-1/2 ID, 60 FT.LG.		BUL.K	8
63437	CPD		88	22
K0598	CT.9017	5220-01-123-2543	88	11
K0598	CT9017-1	5120-01-122-2950	88	12
K0598	CT9022		88	5
K0598	CT9050	5120-01-122-2952	88	6
K0598	CT9051	5120-01-122-2951	88	7
55719	C116B		88	14
55719	C191B		88	15
55719	C700	5140-01-302-9863	88	18
U0041	C82073	5310-99-807-8938	58	35
55719	C84B	5140-01-289-7087	88	16
U2340	DCA/53	5930-99-650-8319	56	3
96867	DF236	5340-00-161-1362	52	6
U0928	DX0973/LES/AM		20	5

CROSS-REFERENCE INDEXES

CAGEC	PART NUMBER	PART NUMBER INDEX STOCK NUMBER	FIG.	ITEM
U0928	DX0973/LES/GN		20	3
U0928	DX0973/LES/RD		20	4
S3545	D0709	2030-01-128-6229	13	21
S3545	D0791		13	20
S3545	D290913		13	22
S3545	D290915		13	5
41625	D300247		17	28
41625	D300250		17	8
41625	D300251		17	16
41625	307206		14	24
82484	E-005-032		4	1
82484	E-005-033		4	1
41625	E300420	2030-01-106-2930	17	5
U3120	FA067	4910-01-134-7323	88	2
81348	FED-TT-C-001675		BULK	16
K7319	FIBER WASHER 1/4 IN BSP		24	4
K7319	FIBRE WASHER 1/2 IN BSP	5310-01-123-0425	24	12
K7319	FIBRE WASHER 3/4 IN BSP	5310-01-125-0758	23	14
K7319	FIBRE WASHER 3/8 IN BSP	5310-01-123-0426	24	15
28818	F0400M52	5640-01-285-6327	9	5
55719	FSM71		88	19
K1601	FV502631	5935-01-127-7366	50	23
K1601	FV564836	5935-01-128-3974	50	25
82484	GC-165		3	5
31147	HA 2500.01	2090-01-154-7083	88	20
98003	HC-1046-300-A		2	8
63437	HDL10L1A	5340-01-233-1795	6	14
K1016	HD1300-9	5340-99-803-5216	31	29
			33	19
			33	32
31147	HF550	2090-01-162-5052	88	23
63632	H3502596	2990-01-121-5182	57	25
63632	H3503335		57	27
63632	H54438		57	31
63632	H54670	2990-01-121-5184	57	
63632	H9861	5330-01-121-5376	57	26
16834	IFI-STD-528		47	12
U0119	INT527/5		50	15
U0119	INT549/5		50	12
U0119	INT600		50	9
U0119	INT662		50	6
K2504	IN4001		20	21
U0928	LX0688		20	6
19099	MEC90-0003		46	4
81348	MIL-R-17343		BULK	14
81349	MIL-S-45180CTYII		BULK	17
81349	MILC6136TYPE2		BULK	5

CROSS-REFERENCE INDEXES

CAGEC	PART NUMBER	PART NUMBER INDEX STOCK NUMBER	FIG.	ITEM
81348	MILW4088	8305-00-263-3591	81	1
81348	MMM-A-1617		BULK	1
			BULK	2
		8040-00-221-3811	BULK	3
96906	MS15795-303		49	20
96906	MS15795-609		49	13
96906	MS15795-809	5310-00-550-5054	9	20
			11	8
			47	2
96906	MS15795-810	5310-01-091-1248	68	11
96906	MS15795-812	5310-00-625-5756	6	3
			68	7
96906	MS15795-814	5310-00-773-7618	1	29
			70	8
96906	MS15795-817	5310-00-614-3506	52	4
96906	MS15795-822	5310-00-584-7799	6	51
96906	MS15795-841		1	14
		5310-00-225-5328	21	21
			50	3
			85	2
96906	MS15795-842	5310-00-883-9384	1	26
			14	4
			20	26
96906	MS15796-809		21	15
96906	MS16219-16	5305-01-221-0658	84	13
96906	MS16228-8C	5310-00-241-6667	84	12
96906	MS16562-233	5315-00-058-9771	6	64
			6	67
96906	MS16562-267		44	4
96906	MS16624-2059		75	41
96906	MS16629-137		75	42
96906	MS19060-1016	3110-00-115-1238	70	22
96906	MS20426-B6-8	5320-00-165-8787	76	12
96906	MS20600B4W3	5320-00-582-3521	86	2
96906	MS20600B4W4	5320-00-845-9501	19	4
96906	MS20600B4W5	5320-00-061-7083	85	6
96906	MS20600B6W4	5320-00-616-4346	2	9
			81	3
			87	3
96906	MS20601B6W4		76	11
96906	MS21044C08	5310-00-982-6814	85	1
96906	MS21044C4		49	26
96906	MS21044C6	5310-00-857-4959	18	2
96906	MS21044N7	5310-00-088-0552	44	7
96906	MS24586-C204	5360-01-236-2077	6	56
96906	MS24625-32	5305-00-132-1379	75	46
96906	MS24628-26	5305-00-955-9935	20	1
			21	1
96906	MS24629-36	5305-00-855-0960	75	46
96906	MS24630-13	5305-00-052-8881	19	2
96906	MS24630-24	5305-00-052-8887	20	28

CROSS-REFERENCE INDEXES

CAGEC	PART NUMBER	PART NUMBER INDEX STOCK NUMBER	FIG.	ITEM
96906	MS24630-24	5305-00-052-8887	24	27
96906	MS24630-46	5305-00-951-5617	30	5
96906	MS24665-1011	5315-00-288-2478	3	1
96906	MS24665-153	5315-00-234-1854	5	8
			5	26
96906	MS24665-370	5315-00-236-8359	9	1
96906	MS27183-11	5310-00-809-3078	33	33
			35	17
			44	14
			57	13
96906	MS27183-13	5310-00-087-7493	5	2
			6	59
			7	10
			7	16
			9	10
			23	19
			24	18
			51	6
			75	4
			77	3
			79	2
96906	MS27183-15	5310-00-809-4061	8	12
			9	2
			11	2
			22	2
			26	2
			78	2
			79	14
96906	MS27183-17	5310-00-809-5997	1	3
			7	2
			71	6
96906	MS27183-22	5310-00-951-7209	6	11
96906	MS27183-7		44	2
96906	MS27183-8	5310-00-809-8546	1	23
			45	2
			46	10
			47	8
			51	2
			83	2
			84	2
96906	MS27183-9	5310-00-823-8804	1	10
			5	2
			8	2
			10	2
			13	10
			49	2
			50	18
			50	21
			71	2
			83	11
			84	7

CROSS-REFERENCE INDEXES

CAGEC	PART NUMBER	PART NUMBER INDEX STOCK NUMBER	FIG.	ITEM
96906	MS28775-212	5330-00-579-8156	75	28
96906	MS29513-228	5330-00-291-7337	75	37
96906	MS3102R16-11P		75	24
96906	MS3367-1-5		48	3
96906	MS3420-10A	5365-00-721-7554	21	17
96906	MS3456W16-11S		50	1
96906	MS35207-314	5305-00-958-0613	68	10
96906	MS35240-44		60	10
96906	MS35307-17	5305-00-802-0016	75	11
96906	MS35307-305	5305-00-021-3616	75	8
96906	MS35307-314	5305-00-721-8010	27	8
96906	MS35307-333		40	22
			44	12
			63	21
96906	MS35307-360		27	19
			34	16
			39	1
		5305-00-576-5417	44	15
			63	4
96906	MS35307-364		27	3
		5305-00-021-3740	34	14
96906	MS35307-389	5305-00-660-2832	62	1
96906	MS35308-314	5305-00-814-7395	17	15
96906	MS35308-334	5306-00-021-3912	33	20
96906	MS35308-336		31	31
		5306-00-021-3915	33	22
96906	MS35333-40	5310-00-550-1130	22	2
96906	MS35338-138	5310-00-933-8120	14	3
96906	MS35338-24		75	34
96906	MS35338-25		75	12
96906	MS35338-332		25	16
			35	13
			57	11
96906	MS35338-41	5310-00-045-4007	75	9
96906	MS35338-46	5310-00-637-9541	75	17
96906	MS35340-43	5310-00-721-7809	1	24
			13	2
			14	3
96906	MS35340-44	5310-00-682-5930	36	6
			47	14
			54	7
			57	5
			57	33
96906	MS35340-45	5310-00-959-4679	25	17
			28	2
			29	8
			34	3
			35	6
			40	8
			44	10
			44	13

CROSS-REFERENCE INDEXES

CAGEC	PART NUMBER	PART NUMBER INDEX STOCK NUMBER	FIG.	ITEM			
96906	MS35340-45	5310-00-959-4679	53	5			
			57	2			
			63	18			
			65	2			
96906	MS35340-46	5310-00-959-4675	13	18			
			27	4			
			27	20			
			34	13			
			37	2			
			39	2			
			40	31			
			44	16			
			52	19			
			55	2			
			57	22			
			58	24			
			60	8			
			62	6			
96906	M4S35340-48	5310-00-834-7606	63	5			
			37	7			
			40	27			
			52	10			
			53	8			
			57	15			
			62	3			
			70	7			
			70	14			
			96906	MS35489-35	5325-00-185-0012	22	5
96906	MS35489-93	5310-00-934-9765				1	21
						96906	MS35650-304
14	6						
14	18						
96906	MS35650-3394	5310-00-488-9327	70	10			
			18	4			
			75	20			
			96906	MS3576-4	4730-00-908-3195	71	14
						32	24
			96906	MS35842-10	4730-00-908-3194	33	6
						57	9
			96906	MS35842-11	4730-00-908-3193	11	3
						29	4
						31	1
31	20						
32	3						
33	38						
36	1						
40	20						
68	1						
75	1						
96906	MS35842-12	4730-00-909-8627	30	2			
			96906	MS35842-13	4730-00-909-8627	31	13

CROSS-REFERENCE INDEXES

CAGEC	PART NUMBER	PART NUMBER INDEX STOCK NUMBER	FIG.	ITEM
96906	MS35842-13	4730-00-909-8627	31	15
			33	1
			34	5
			35	1
			40	1
96906	MS35842-14	4730-00-908-6292	40	5
			57	23
96906	MS35842-15		38	1
96906	MS35842-16	4730-00-908-6294	29	1
96906	MS51074-1	2590-00-683-0598	22	4
96906	MS51415-5	5310-01-228-0597	75	49
96906	MS51956-4	5340-00-925-2283	30	6
96906	MS51957-96		18	9
96906	MS51959-46	5305-00-764-0070	85	3
96906	MS51960-67	5305-00-071-1324	14	5
			70	11
96906	MS51972-3	5310-00-903-1524	39	3
			56	5
			58	29
			63	3
81349	M23053/2-107-9		BULK	10
81349	M23053/5-105-9		BULK	11
81346	M3BC617A14C12E03 4		23	24
81349	M5086/1-16-0		BULK	27
81349	M5086/1-16-1		BULK	24
81349	M5086/1-16-5		BULK	28
81439	M5086/1-16-51		BULK	25
81349	M5086/1-16-6		BULK	29
81349	M5086/2-10-1-94		BULK	26
81349	M5423/01-01	5930-01-238-9044	20	17
81349	M83248/1-203	5330-01-004-9552	55	62
K2295	NCS/4		24	29
U0041	NC2-26	3110-99-950-2074	44	40
63632	NC7-17	2920-01-121-5125	55	46
U0041	NC7-7	2920-99-631-9559	55	22
U0041	NK1-8		44	31
63632	NM1-9	5365-01-121-5399	55	47
U0041	NM2-4	5365-99-910-8238	44	39
63632	NP1-11		58	52
63632	NS230-7T1		55	17
U0041	NS37-14Z1		44	33
		5305-99-803-6665	55	17
63632	NS85-8Z1	5305-99-631-9561	55	57
U0041	NU10-11T		44	47
63632	NU11-3T1		55	6
63632	NU11-5T1		55	4
63632	NU9-8T1	5310-01-120-4238	55	6
			55	67
U0041	NW1-10T1	5310-99-136-7577	44	24
63632	NW1-10Z1		55	12

CROSS-REFERENCE INDEXES

CAGEC	PART NUMBER	PART NUMBER INDEX STOCK NUMBER	FIG.	ITEM
U0041	NW1-14T1		44	54
U0041	NW1-15T1		44	48
63632	NW1-16Z1		26	6
			27	10
63632	NW1-23Z1		55	60
U0041	NW1-39Z1	5310-99-139-5863	44	28
63632	NW1-69Y1	5365-01-120-7661	55	25
63632	NW1-70	5365-01-127-7465	55	25
U0041	NW2-28Z1		55	52
63632	NW2-32Z1	5310-99-135-6123	55	68
U0041	NW2-81T1	5310-99-137-1939	55	26
U0041	NW5-59	5365-99-710-2146	67	8
59002	N012-00018		75	35
U0928	N3030/GREY	5930-01-122-6304	20	13
U0928	N3030/RED	5930-01-126-4044	20	15
96046	N32-310	5977-01-136-4864	75	30
59002	N32-342		75	40
59002	N32-345		75	44
59002	N32-364		75	39
96046	N32-437		75	27
U0119	N527/5/9939		50	16
U0119	N6009939		50	10
5V947	N662	5935-01-120-7507	50	5
U0119	N662/9940		50	7
55719	OEXM100	5120-01-231-5559	88	15
55719	OEXM120		88	15
55719	OEXM130		88	15
55719	OEXM140		88	15
55719	OEXM150		88	15
55719	OEXM180		88	15
55719	OEXM190		88	15
55719	OEXM210		88	15
55719	OEXM220		88	15
55719	OEXM719K	5120-01-119-0010	88	15
55719	OEX160		88	15
55719	OXIM-5.5		88	18
55719	OXIM4		88	18
55719	OXIM5	5120-01-079-8025	88	18
55719	OXIM6		88	18
55719	OXIM707K	5120-01-041-1585	88	18
55719	OXIM8	5120-01-079-8024	88	18
55719	OXIM9	5120-01-112-2863	88	18
K0800	PTZ086-11-6	5310-99-138-3065	58	136
U0789	P82234	5307-99-807-8939	58	39
U0789	P89055		58	130
19099	RR-C-271		1	16
			8	17
			9	26
			10	11
			84	4
81348	RRC271	4010-00-725-3338	BULK	4

CROSS-REFERENCE INDEXES

CAGEC	PART NUMBER	PART NUMBER INDEX		FIG.	ITEM
			STOCK NUMBER		
K4368	RSF33-A901			47	11
53551	RV250-6-6		5320-00-616-4345	2	11
				81	4
79410	R6-177			70	52
K6334	SIZE 25			23	16
K6334	SIZE 50			76	1
55719	SM19			88	10
U0928	SM365/POT	5930-01-126-4046		20	12
81348	SN60WRP2	3439-00-555-4629		BULK	19
				BULK	20
K2295	SS1			23	15
31147	ST190	5120-01-133-4333		88	8
31147	ST191	5120-01-133-4334		88	9
31147	ST192	5120-01-133-4335		88	9
55719	SWM-101			88	13
55719	SWM-111			88	13
55719	SWM-121			88	13
55719	SWM-131			88	13
55719	SWM-141	5120-00-263-4136		88	13
55719	SWM-151	5120-00-263-4149		88	13
55719	SWM-161			88	13
55719	SWM-171	5120-00-263-4143		88	13
55719	SWM-181			88	13
55719	SWM-191	5120-00-240-1428		88	13
55719	SWM-201	5120-00-263-4141		88	13
55719	SWM-211	5120-00-263-4140		88	13
55719	SWM-221	5120-00-263-4139		88	13
55719	SWM-231	5120-01-258-1261		88	13
55719	SWM-241	5120-00-287-4153		88	13
55719	SWM-261			88	13
55719	SWM-271	5120-00-263-4147		88	13
55719	SWM-281	5120-00-263-4144		88	13
55719	SWM-291	5120-00-263-4146		88	13
55719	SWM-301	5120-00-263-4145		88	13
55719	SWM-311	5120-01-025-0198		88	13
55719	SWM-321	5120-01-025-0197		88	13
55719	SWM251			88	13
U0928	S780/POT	5930-01-127-7359		20	16
U0928	S794/POT	5930-01-126-4043		20	14
31147	TS 9			88	20
55719	V0M1618			88	14
55719	V0M1719			88	14
55719	V0M2124			88	14
55719	V0M811K	5120-01-115-1148		88	14
55719	V0M1113	5120-01-102-5973		88	14
55719	V0M1214	5120-01-102-4473		88	14
55719	V0M1922	5120-01-102-4472		88	14
55719	V0M2730	5120-01-102-5974		88	14
55719	V0M3032	5120-01-038-0950		88	14
55719	V0M67	5120-01-068-5646		88	14
55719	V0M810	5120-00-737-7964		88	14

CROSS-REFERENCE INDEXES

CAGEC	PART NUMBER	PART NUMBER INDEX STOCK NUMBER	FIG.	ITEM
K0518	V534-1IN	5330-01-123-0496	8	5
			9	8
			10	5
94519	WBINM-1.250-60FT		BULK	9
94519	WBINM	4720-01-095-1649	30	4
U2757	W1400-1-PORT		5	31
U2757	W1400-1-STBD		5	31
U2757	W1400-12		5	7
U2757	W1400-13		5	29
U2757	W1400-14		5	28
U2757	W1400-15		5	27
U2757	W1400-170	2030-01-120-4494	5	34
U2757	W1400-24		5	14
U2757	W1400-28		5	13
U2757	W1400-3		5	6
U2757	W1400-32-43	3030-01-123-0135	5	11
U2757	W1400-39	5310-01-123-0490	5	12
U2757	W1400-4	5305-01-124-1168	5	5
U2757	W1400-44		5	16
U2757	W1400-45		5	15
U2757	W1400-65		5	32
U2757	W1400-75	5305-01-123-0517	5	30
U2757	W1400-78	5325-01-123-2560	5	33
U2757	W1400-81		5	10
U2757	W1400-89		5	9
U2757	W1569-116		5	7
U2757	W1581-12IN	2090-01-120-4505	5	18
U2757	W1581-2		5	22
U2757	W1581-23		5	21
U2757	W1581-25		5	20
U2757	W1581-26		5	19
U2757	W1581-33		5	25
U2757	W1581-35		5	24
U2757	W1581-36		5	23
U2757	W1581-37	5315-01-219-6784	3	2
U2757	W1581-39	2090-01-120-4505	3	3
U2757	W1589	2090-01-125-9980	4	1
U0119	W549155		50	13
U0041	Y7169-43ISSUE 11	4730-99-797-0448	59	8
D8863	Z02.257DF/439	6250-12-191-7380	45	11
U0041	Z5001-31	5310-99-804-1642	55	9
55719	OEXM-170		88	15
55719	OEXM-230		88	15
55719	OEXM100	5120-01-113-7134	88	15
55719	OEXM200		88	15
55719	OEXM260		88	15
55719	OX1M7	5120-01-112-2862	88	18
79410	00000444858		70	42
79410	0000103319	5310-00-267-0772	70	25
79410	0000103322		70	81
79410	0000103340		70	20

CROSS-REFERENCE INDEXES

CAGEC	PART NUMBER	PART NUMBER INDEX STOCK NUMBER	FIG.	ITEM
79410	0000108579		70	19
79410	0000115729		70	18
79410	0000124553		70	60
79410	0000179796		70	24
79410	0000444687		70	94
S3545	00040471	5305-01-137-5768	13	3
S3545	00040695	5305-01-137-5475	13	12
S3545	00040803		13	6
S3545	00040855	5310-01-136-5659	1	25
			13	1
S3545	00040864	5310-01-215-8505	9	21
			13	9
S3545	00041156	5310-01-137-5753	13	13
S3545	00041422	5355-01-136-5494	13	14
63437	00209		6	39
63437	00322		6	46
63437	00323		6	36
63437	00330		6	38
63437	00401		6	41
63437	00403		6	28
63437	00404		6	43
63437	01-021		6	26
63437	01-205	5305-01-233-1834	6	32
63437	01-206	5305-01-233-1835	6	31
63437	01-265	5305-01-233-1833	6	17
63437	01-266	5305-01-233-1831	6	29
59002	012-00021		75	26
K3335	06-11-05		24	20
K3335	06-14-02		8	9
K3335	07-06-01		76	10
K3335	09-11-07		23	21
K3335	09-15-07	5340-99-282-3404	8	10
K3335	09-17-01	5340-99-916-9524	8	7
K2584	096	4930-99-209-3694	53	6
U2747	1/2IN VBFV/GPE	4820-01-127-2510	32	8
79410	10-00-044-014		70	38
79410	10-00-183-021		70	36
79410	10-00-183-043		73	80
79410	10-00-640-004	5930-01-129-3266	70	26
79410	10-04-034-002	2010-01-127-2607	70	93
79410	10-16-039-001		70	28
79410	10-16-179-001		70	59
79410	10-17-559-001	2010-01-143-2720	70	92
79410	10-18-000-017	2010-01-143-2719	70	17
79410	10-18-565-001		70	98
79410	10-18-659-006		70	86
K3335	10-21-06	6140-99-785-5394	43	4
K3335	10-21-07	6140-99-785-5393	43	5
K3335	10-21-09	6150-99-785-5395	43	5
K3335	10-21-10	6150-99-785-5396	43	5
K3335	10-21-11	6150-99-785-5770	43	5

CROSS-REFERENCE INDEXES

CAGEC	PART NUMBER	PART NUMBER INDEX STOCK NUMBER	FIG.	ITEM
K3335	10-21-12	6140-99-785-5775	43	4
K3335	10-21-13	6140-99-785-5771	43	4
K3335	10-21-14	6140-99-785-5772	43	4
K3335	10-21-15	6150-99-785-5773	43	5
K3335	10-21-16	6140-99-787-2890	43	6
K3335	10-21-17	6150-99-785-5774	43	5
K1171	100-0-410-16		24	28
U2340	100060	4730-01-120-4146	40	34
U2340	100061		32	34
			35	23
			38	4
U2340	10007	4420-01-121-0746	35	20
U2340	10050	5330-01-123-0494	35	25
U2340	10061	2815-01-127-7400	35	26
U2340	10070		35	24
63632	100701-P	5310-01-360-3650	58	128
U0041	100703	5310-99-112-9809	58	143
U0041	100703-P		58	73
U0041	100713	5310-99-559-1882	58	36
U0041	100717	5310-99-838-5482	58	43
U0041	100803		58	59
U2340	10110	2990-01-123-0400	36	3
U0041	101368	5365-99-914-0215	58	138
63632	101404		58	131
U2340	10149	2930-99-253-7900	38	2
U2340	10151	4730-99-254-7401	38	7
U2340	10152	5340-99-253-7899	38	8
U2340	10153	1680-99-051-3552	38	5
U0041	101562	5365-99-943-5798	58	189
U0041	101623		58	93
U0041	101664		58	64
U2340	10171	5330-99-255-2590	38	6
U2340	10180	2930-01-124-1030	37	8
U2340	10182	2930-01-124-6087	37	15
U2340	10183	5330-01-122-6438	37	16
K3977	1034B	2040-01-163-0954	84	15
16630	10426000-19	5330-01-233-1839	42	7
16630	10426000-20	5330-01-233-1838	42	6
16630	10426000-23	5310-01-233-1816	42	2
16630	10426000-26	5310-01-257-5806	42	4
K3335	11-13-01		23	23
U2340	11006	5305-01-122-3104	60	9
U2340	11014		53	3
U2340	11023		57	19
U2340	11024		57	20
U2340	11025		57	35
U2340	11026		57	36
U2340	11027		57	37
U2340	11028		57	47
U2340	11029		57	48
U2340	11030		57	46

CROSS-REFERENCE INDEXES

CAGEC	PART NUMBER	PART NUMBER INDEX STOCK NUMBER	FIG.	ITEM
63632	11031		57	42
U2340	11033		57	40
U2340	11034		57	20
U2340	11035		57	19
U2340	11049	4730-01-121-5209	58	8
U2340	11050		58	6
U2340	11051		58	5
U2340	11056	5330-01-122-3583	36	8
U2340	11057	6685-99-660-1149	36	10
U2340	11058		36	11
U2340	11059		36	4
U2340	11060	5330-01-122-3582	36	9
U2340	11061	5305-01-122-3103	36	5
U2340	11062	5305-01-122-3083	35	21
U2340	11063		35	22
U2340	11068	5305-01-148-4510	39	20
U2340	11069	5305-01-148-4512	39	24
U2340	11070	2930-01-148-4513	39	25
U2340	11071		39	18
U2340	11072		39	7
U2340	11073		39	6
U2340	11074		39	5
U2340	11075		39	10
U2340	11076		39	8
U2340	11077		39	9
U2340	11078		39	16
U2340	11079		39	11
U2340	11080		39	13
U2340	11081		39	12
U2340	11082		39	17
U2340	11083		39	19
U2340	11084		39	14
U2340	11085		39	30
U2340	11086		39	32
U2340	11087/11088		39	29
U2340	11089		39	28
U2340	11090		39	31
U2340	11103		62	11
U2340	11105		57	29
U2340	11106		57	34
U2340	11120	2990-01-121-5122	54	9
U2340	11126	5305-01-123-0513	37	12
U2340	11128	5310-01-123-0520	37	13
U2340	11129		25	15
U2340	11162		35	28
U2340	11163		37	17
U2340	11164		38	3
U2340	11171		38	9
U2340	11176		36	7
63437	11211		6	42
63437	11211-2		6	48

CROSS-REFERENCE INDEXES

CAGEC	PART NUMBER	PART NUMBER INDEX STOCK NUMBER	FIG.	ITEM
63437	11217		6	34
63437	11218		6	35
U2340	11634		32	35
U2340	11635		32	36
U2340	11636		32	37
U2340	11637	5330-01-366-3299	32	38
U2340	11638		32	39
U2340	11639		32	40
19207	11674728	5935-01-059-0117	50	25
63437	11703		6	33
63437	11705		6	40
63437	11707		6	37
63437	11708		6	45
63437	11746		6	30
63437	11768		6	49
U2340	11958		54	8B
K1214	12	5330-99-802-2684	27	9
U2340	12005		37	4
U0041	120084		58	87
U2340	12100		35	14
U2340	12101		35	11
U2340	12105		35	10
U0041	122004		58	62
U0041	124542	5315-99-881-6139	58	196
U0789	126064-7 ISSUE 3	5330-99-112-9810	58	140
U0041	126064/5	5330-99-808-4401	58	110
63632	126065-3		58	113
U0041	126065/4		58	107
U0041	126067/50		58	192
U0041	126067/7		58	141
K2786	126507	6240-01-120-7472	46	8
63632	1269730M	2920-01-122-3099	44	18
07971	1272S	5120-00-203-4792	88	21
U2340	13046	4730-01-122-6315	37	10
U2340	13050	4730-01-124-1064	70	15
			70	97
U2340	13061	4730-01-123-0413	25	18
U2340	13062	5310-01-123-0422	28	6
U2340	13080	4730-01-122-6316	37	9
U2340	13081	4730-01-121-5211	58	1
U2340	13083		33	13
U2340	13084		31	8
			33	50
U2340	13095		69	6
U2340	13110		38	10
U2340	13184	4730-01-128-3122	37	19
U2340	13185		53	10
U2340	13186		63	17
63632	1321G551	2920-01-126-9488	55	3
97403	13226E0137	5340-01-223-3164	9	23
			10	9
97403	13226E0138	4030-01-216-1942	8	18

CROSS-REFERENCE INDEXES

CAGEC	PART NUMBER	PART NUMBER INDEX STOCK NUMBER	FIG.	ITEM
97403	13226E0138	4030-01-216-1942	9	27
			10	12
97403	13226E0140	2930-01-218-8580	68	9
97403	13226E0141	5340-01-216-1943	8	15
97403	13226E0146-1	5340-01-123-0430	10	8
97403	13226E0147		2	16
97403	13226E0149		76	7
97403	13226E0151		76	9
97403	13226E0156		76	8
97403	13226E0157		68	16
97403	13226E0165		85	5
97403	13226E0166		19	1
97403	13226E0167		8	14
97403	13226E0168	2040-01-120-4500	7	12
97403	13226E0170	2040-01-165-0963	7	8
97403	13226E0172	2040-01-162-5050	7	5
97403	13226E0173	1940-01-211-9546	71	11
97403	13226E0179	2040-01-121-5733	18	1
97403	13226E0182		23	30
97403	13226E0185	6680-01-163-0955	23	26
97403	13226E0186		50	22
97403	13226E0188		75	6
97403	13226E0195		1	31
97403	13226E0197		8	4
97403	13226E0198	2090-01-341-8736	84	11
97403	13226E0199	2090-01-340-0118	84	10
97403	13226E0201		82	78
97403	13226E0202		82	77
97403	13226E0203		82	76
97403	13226E0204		82	80
97403	13226E0205-1		82	74
97403	13226E0205-10		82	39
			82	62
97403	13226E0205-2		82	81
97403	13226E0205-3		82	68
97403	13226E0205-4		82	69
97403	13226E0205-5		82	66
97403	13226E0205-6		82	70
97403	13226E0205-7		82	57
97403	13226E0205-8		82	61
97403	13226E0205-9		82	53
97403	13226E0206-1		82	72
97403	13226E0206-10		82	45
97403	13226E0206-11		82	47
97403	13226E0206-12		82	41
97403	13226E0206-13		82	6
97403	13226E0206-14		82	12
97403	13226E0206-15		82	16
97403	13226E0206-16		82	54
97403	13226E0206-17		82	52
97403	13226E0206-2		82	75

CROSS-REFERENCE INDEXES

CAGEC	PART NUMBER	PART NUMBER INDEX STOCK NUMBER	FIG.	ITEM
97403	13226E0206-3		82	65
97403	13226E0206-4		82	67
97403	13226E0206-5		82	60
97403	13226E0206-6		82	59
97403	13226E0206-7		82	56
97403	13226E0206-8		82	55
97403	13226E0206-9		82	46
97403	13226E0207-1		82	73
97403	13226E0207-10		82	24
97403	13226E0207-13		82	10
97403	13226E0207-14		82	79
97403	13226E0207-2		82	64
97403	13226E0207-3		82	58
97403	13226E0207-4		82	50
97403	13226E0207-5		82	49
97403	13226E0207-6		82	44
97403	13226E0207-7		82	42
97403	13226E0207-8		82	43
97403	13226E0208-1	2040-01-129-1761	80	3
			82	34
97403	13226E0208-2		82	33
97403	13226E0208-3		82	36
97403	13226E0210		1	5
		2020-01-120-4493	1	19
97403	13226E0214		82	21
97403	13226E0215	2040-01-126-3104	82	25
97403	13226E0216		82	30
97403	13226E0217-2		82	11
97403	13226E0217-3		82	1
97403	13226E0218-1		82	7
97403	13226E0218-2		82	13
97403	13226E0218-3		82	17
97403	13226E0219-1		82	71
97403	13226E0219-2		82	82
97403	13226E0222		82	8
97403	13226E0223-1		82	5
97403	13226E0223-2		82	4
97403	13226E0223-3	5420-01-281-1749	82	2
97403	13226E0223-4		82	3
97403	13226E0224-1		82	29
97403	13226E0224-2		82	38
97403	13226E0225		82	28
97403	13226E0226		82	27
97403	13226E0228		82	40
97403	13226E0229-1		82	51
97403	13226E0229-2		82	63
97403	13226E0230	2040-01-125-9981	2	1
97403	13226E0231	2020-01-170-6912	1	12
97403	13226E0238		2	13
97403	13226E0243	5340-01-281-6709	82	31
97403	13226E0244		82	26

CROSS-REFERENCE INDEXES

CAGEC	PART NUMBER	PART NUMBER INDEX STOCK NUMBER	FIG.	ITEM
97403	13226E0245	5340-01-322-4795	83	13
97403	13226E0247		2	10
97403	13226E0249		11	9
97403	13226E0252	4730-01-153-0325	83	8
97403	13226E0253-2	5330-01-161-8080	23	29
97403	13226E0255		20	24
97403	13226E0258		79	7
97403	13226E0259	2040-01-399-2739	79	8
97403	13226E0260		79	6
97403	13226E0261	2040-01-312-2661	79	5
97403	13226E0262		84	14
97403	13226E0263		19	3
97403	13226E0271		23	23
97403	13226E0273-13		51	10
97403	13226E0273-14		51	11
97403	13226E0273-15		51	9
97403	13226E0273-3		43	5
97403	13226E0275	2040-01-165-0964	7	13
97403	13226E0276	2040-01-162-5051	7	6
97403	13226E0278	5340-01-244-6411	7	7
97403	13226E0281	2040-01-122-1037	79	9
97403	13226E0282		23	28
97403	13226E0283	2040-01-122-3690	79	10
97403	13226E0287	5340-01-122-3766	78	4
97403	13226E0290	5930-01-120-7608	47	4
97403	13226E0292		24	16
97403	13226E0293	6230-01-126-9534	46	1
97403	13226E0294-1	2090-01-125-9982	5	4
97403	13226E0294-2	2090-01-125-9983	5	4
97403	13226E0297	6220-01-120-7468	46	13
97403	13226E0299	6220-01-120-7436	46	7
97403	13226E0303	4320-01-145-5401	75	7
97403	13226E0304-1		75	2
97403	13226E0304-2		68	5
			75	2
97403	13226E0311-3		81	2
97403	13226E0312		81	5
97403	13226E0313		20	2
97403	13226E0314	2990-01-349-7671	14	1
97403	13226E0315	2990-01-134-3426	14	1
97403	13226E0316	2040-01-312-6908	2	7
97403	13226E0317-1	5330-01-128-1743	BULK	15
97403	13226E0317-2	2040-01-128-3850	BULK	21
97403	13226E0319	2040-01-312-6907	2	4
97403	13226E0320		43	1
97403	13226E0323	2040-01-120-4223	22	4
97403	13226E0327-2	4730-01-232-7684	76	5
97403	13226E0328	2590-01-359-6539	2	14
97403	13226E0329	5945-01-120-7588	51	4
97403	13226E0331-2	2990-01-151-3612	15	2
97403	13226E0332-3	2990-01-138-2572	15	1

CROSS-REFERENCE INDEXES

CAGEC	PART NUMBER	PART NUMBER INDEX STOCK NUMBER	FIG.	ITEM
97403	13226E0332-4	2990-01-151-3611	15	1
97403	13226E0333	2990-01-134-3458	18	5
97403	13226E0335	2030-01-128-6231	17	18
97403	13226E0339	5995-01-122-3154	48	1
97403	13226E0347	2990-01-123-0391	29	2
97403	13226E0351	5935-01-120-7508	50	8
97403	13226E6354	5935-01-128-3976	50	14
97403	13226E0355	5935-01-120-7496	50	11
97403	13226E0359-1	6150-01-127-0059	48	4
97403	13226E0360	5935-01-120-7509	50	24
97403	13226E0366-2	6220-12-191-2479	45	9
97403	13226E0366-3	6220-12-195-3815	45	9
97403	13226E0366-5	6220-12-191-2481	45	9
97403	13226E0368	3950-01-127-7401	6	1
97403	13226E0369	3950-01-122-6443	6	5
97403	13226E0371	5961-01-120-7510	51	8
97403	13226E0372	2940-01-133-3360	68	14
97403	13226E0373	2940-01-134-2506	68	12
97403	13226E0374	5330-01-149-5809	27	13
			68	15
			69	9
97403	13226E0378	3040-01-130-1477	18	3
97403	13226E0384-2	5325-01-266-0694	9	7
97403	13226E0387	5975-01-138-2570	16	5
97403	13226E0388	3460-01-212-9517	16	4
97403	13226E0389		2	12
97403	13226E0390-1		75	47
97403	13226E0391		58	18
97403	13226E0392-1	5310-01-072-7329	24	1
97403	13226E0393-1	4730-01-077-9522	24	2
97403	13226E0393-2	4730-01-121-5304	24	9
97403	13226E0393-3	4720-01-125-9852	24	23
97403	13226E0394-14	4720-01-129-7344	BULK	23
97403	13226E0394-17	4720-01-129-7343	BULK	22
97403	13226E0398	6135-01-211-6911	43	2
97403	13226E0399	4730-01-121-5307	24	7
97403	13226E0400		24	30
97403	13226E0401	4730-01-126-9439	24	14
			76	3
97403	13226E0402	4730-01-127-0082	24	25
97403	13226E0404	4730-01-127-0087	24	26
97403	13226E0405-2		24	13
97403	13226E0406-1		24	3
97403	13226E0412		52	8
97403	13226E0413		52	8
97403	13226E0434	3040-01-223-3448	6	66
97403	13226E0435	5315-01-223-3447	6	65
97403	13226E0436	5310-01-266-0783	6	52
97403	13226E0437	5340-01-223-3445	6	58
97403	13226E0438	5365-01-223-3530	6	63
97403	13226E0441		9	4

CROSS-REFERENCE INDEXES

CAGEC	PART NUMBER	PART NUMBER INDEX STOCK NUMBER	FIG.	ITEM
97403	13226E0445-1		84	10
97403	13226E0445-2		84	11
97403	13226E0448		11	5
97403	13226E0460		6	68
97403	13226E0463-1	5306-01-223-3527	6	62
97403	13226E0463-2	5306-01-225-0452	6	60
97403	13226E0464	2540-01-223-3446	6	61
97403	13226E0465	4030-01-223-3450	6	75
97403	13226E0466	5340-01-223-8823	6	70
97403	13226E0467	5315-01-223-3537	6	53
97403	13226E0468		6	54
97403	13226E0469	4030-01-226-7490	6	72
97403	13226E0470	2540-01-223-8822	6	55
97403	13226E0471	4710-01-223-8825	33	56
97403	13226E0473	4710-01-223-3454	33	55
97403	13226E0474	4710-01-223-3453	33	54
97403	13226E0475	2930-01-223-8824	33	53
97403	13226E0477	4720-01-226-7659	33	52
97403	13226E0487		19	1
97403	13226E0489-1	5340-01-322-8818	9	23
97403	13226E0489-2	5340-01-323-3851	9	23
97403	13226E0491	2930-01-233-1803	42	1
97403	13226E0492	9320-01-269-2211	7	18
97403	13226E0493	1940-01-233-1796	7	19
97403	13226E0495		75	50
97403	13226E0500	2030-01-342-7751	1	5
97403	13226E0502-2	6220-01-339-6014	45	15
97403	13226E0502-3	6220-01-339-6011	45	15
97403	13226E0502-4	6220-01-339-6010	45	15
97403	13226E0502-5	6220-01-339-6012	45	15
97403	13226E0503	6220-01-330-2841	45	13
97403	13226E0504		70	9
97403	13226E0506		86	1
97403	13226E0518		85	4
97403	13226E0546		23	25
97403	13226E0547-1		31	47
			31	48
			31	49
			32	4
			32	5
			32	9
			32	26
			32	28
			32	29
			68	4
			68	5
97403	13226E0547-4		32	25
			32	32
97403	13226E0550	6110-01-399-3966	21	2
97403	13226E0551		21	22
97403	13226E0552		21	16

CROSS-REFERENCE INDEXES

CAGEC	PART NUMBER	PART NUMBER INDEX STOCK NUMBER	FIG.	ITEM
97403	13226E0565-1		82	20
97403	13226E0565-2		82	22
97403	13226E0565-3		82	23
97403	13226E0565-4		82	14
97403	13226E0566		82	19
97403	13226E0567		82	18
97403	13226E0568-2		30	8
97403	13226E0569	4730-01-233-1817	30	1
97403	13226E0575-1		29	19
97403	13226E0575-2		29	17
97403	13226E0579-1		87	1
97403	13226E0579-2		87	2
97403	13226E0582		2	1
97403	13226E0583		70	12
97403	13226E0592		82	32
97403	13226E0593		82	37
97403	13226E0594		82	35
97403	13226E0595		82	48
97403	13226E0596		82	15
97403	13226E0598		29	18
97403	13226E0599-1	4730-01-262-5086	29	14
97403	13226E0600		24	16
97403	13226E0601		21	18
97403	13226E0612		68	17
97403	13226E0616		32	7
97403	13226E0617		31	43
			32	10
97403	13226E0621		41	1
97403	13226E0626		32	2
97403	13226E0627		68	16
97403	13226E0628		68	9
97403	13226E0631		32	11
97403	13226E0632		32	27
97403	13226E0633		32	6
97403	13226E0636	2040-01-120-4496	2	7
97403	13226E0637	2040-01-120-4495	2	4
97403	13226E0700		31	14
97403	13226E0701		31	17
97403	13226E0702		31	3
97403	13226E0703		31	23
97403	13226E0704		31	24
97403	13226E0705		31	21
97403	13226E0706		31	11
97403	13226E0707		31	4
97403	13226E0711		31	19
97403	13226E0712		31	22
			35	4
97403	13226E0713		31	2
97403	13226E0714		35	31
97403	13226E0715		31	16
97403	13226E0716		31	10

CROSS-REFERENCE INDEXES

CAGEC	PART NUMBER	PART NUMBER INDEX STOCK NUMBER	FIG.	ITEM
97403	13226E0717		31	12
97403	13226E0718		31	9
97403	13226E0719		31	26
97403	13226E0720		31	36
97403	13226E0726		32	33
97403	13226E0727		68	18
97403	13226E0728		32	21
97403	13226E0729		32	22
97403	13226E0730		32	30
97403	13226E0731		31	45
97403	13226E0732		31	25
97403	13226E0733		31	38
97403	13226E0734		31	44
97403	13226E0735		32	31
97403	13226E0736		70	1
97403	13226E0737		70	2
63632	1327A440	2920-00-000-0194	55	3
K0165	134200		46	3
U2340	13744	4730-99-253-7893	33	15
U2340	13745		33	14
U2340	13746	4720-99-253-7894	33	16
K3335	14-46-03		46	15
K0165	147000	5330-01-120-7615	46	5
94519	15-101A-175-3.75 /IN	4720-01-226-7676	33	51
94519	15-7900-125-3/IN		68	2
94519	15-7900-125-6/IN		68	4
94519	15-7900-125-8/IN	4720-01-233-1799	30	3
94519	15-7900-150-12		11	4
			BULK	30
U2340	15014	2930-01-148-4514	39	26
U2340	15015	2930-99-253-7890	39	21
U2340	15019	5330-01-148-4532	39	22
U2340	15025	2930-99-253-7891	39	23
U2340	15026		39	
K3488	15044637		6	8
K3488	15044639		6	7
U2340	15062		31	5
		4730-01-123-0416	33	9
U2340	15071		32	12
			33	8
U2340	15072		31	7
U2340	15073		31	6
U2340	15084		31	40
U2340	15085		31	41
U2340	15253	4710-01-124-6084	29	5
U2340	15331		31	39
			33	49
			35	3
U2340	15332		34	15
U2340	15362		33	11

CROSS-REFERENCE INDEXES

CAGEC	PART NUMBER	PART NUMBER INDEX STOCK NUMBER	FIG.	ITEM
U2340	15362		33	29
U2340	15363	4710-99-253-7892	33	12
U2340	15366		40	24
U2340	15367		33	41
U2340	15368	4710-99-253-7897	33	47
U2340	15369	4710-99-253-7888	33	34
U2340	15370	2930-99-253-7896	33	40
U2340	15385	5975-01-121-0744	49	28
			70	3
U2340	15395		35	30
			49	23
U2340	15397		49	24
U2340	15502		33	36
U2340	15503		33	35
U2340	15504		33	46
U2340	15505		33	44
K2504	157-566	5905-01-122-6301	20	23
K3335	16-46-02	2040-01-122-3691	79	11
K3335	16-46-03	2040-01-122-3692	79	12
U2340	16120	4720-01-124-1059	29	6
			31	46
			32	13
			33	3
U2340	16121		32	23
		4720-01-124-1061	40	21
U2340	16122	4720-01-122-2963	34	11
			35	2
U2340	16123	4720-01-122-2964	34	6
U2340	16125	4720-01-122-2965	33	45
U2340	16126	4720-01-122-2966	33	37
U2340	16127	4720-01-122-2968	33	42
			36	2
U2340	16131		33	7
U2340	16133	4720-99-253-7898	33	48
U2340	16140	4720-01-124-1060	29	3
U2340	16147	4720-99-254-4195	33	25
A2340	16155		33	4
K7105	1624		20	32
63632	1697D548	6110-99-729-9039	49	30
K3335	17-02	2030-99-766-9689	6	13
U2736	17-46-03	5330-01-123-0501	6	9
U2340	17030		37	5
U2340	17101	4710-01-353-2705	33	26
0GEN7	17104	4710-01-359-1351	33	24
U2340	17105		33	31
U2340	17106		33	23
U2340	17107		33	30
U2340	17108		33	27
U2340	17508		32	18
			41	14
80064	1756371	8030-00-252-3391	BULK	18

CROSS-REFERENCE INDEXES

CAGEC	PART NUMBER	PART NUMBER INDEX STOCK NUMBER	FIG.	ITEM
U2340	18011	4720-99-720-8176	33	10
U2340	18012		33	28
63632	1854090	2990-01-122-6328	40	16
		2920-99-214-7952	58	165
U2340	1902/31/SP1700-6 2		39	27
U2340	19833		41	2
U2340	19834		41	3
U2340	19835		41	8
U2340	19836		41	6
02697	19837	5330-01-367-6335	41	5
U2340	19838		41	11
U2340	19839	5330-01-367-4672	41	7
U2340	19886	5330-01-366-9885	41	4
U2340	19892		40	23
U2340	19896		31	37
			35	15
U2340	19925		40	32
U2340	19940		31	42
U2340	19949		32	20
U2340	19951		29	12
U2340	19957		29	16
U2340	19958		32	14
U2340	19959		31	53
			32	19
U2340	19961		31	52
			32	17
			41	13
U2340	19964		32	15
U2340	19966		31	50
U2340	19968		31	51
			32	16
			41	12
U2340	19976		41	9
U2340	19977		41	10
U2340	19978		40	29
U2340	19979		29	9
U2340	19980		29	10
U2340	19981		39	4
K3335	20-11-08		80	1
K3335	20-11-09	2040-99-956-9104	80	14
K3335	20-15-03		80	32
K3335	20-15-04		80	33
K3335	20-46-01/29	2040-99-452-4669	80	2
K3335	20-46-01/31	2040-99-973-2895	80	4
K3335	20-46-01/32	2040-99-014-4315	80	5
K3335	20-46-01/33	2040-99-547-5806	80	6
K3335	20-46-01/34	2040-99-588-1420	80	7
K3335	20-46-01/35	2040-99-020-6199	80	8
K3335	20-46-01/36	2040-99-452-5791	80	9
K3335	20-46-01/37	2040-99-641-8096	80	30

CROSS-REFERENCE INDEXES

CAGEC	PART NUMBER	PART NUMBER INDEX STOCK NUMBER	FIG.	ITEM
K3335	20-46-01/38	2040-99-300-1878	80	29
K3335	20-46-01/39	2040-99-884-5912	80	31
K3335	20-46-01/40	2040-99-338-7677	80	28
K3335	20-46-01/41	2040-99-974-4248	80	11
K3335	20-46-01/44	2040-99-390-9628	80	22
K3335	20-46-01/45		80	25
K3335	20-46-01/46		80	38
K3335	20-46-01/47		80	39
K3335	20-46-01/48		80	26
K3335	20-46-01/49	2040-99-419-9578	80	23
K3335	20-46-01/51	2040-99-304-1408	80	19
K3335	20-46-01/52	2040-99-725-1763	80	21
K3335	20-46-01/53		80	20
K3335	20-46-01/54A		80	37
K3335	20-46-01/54B	2040-99-616-6969	80	36
K3335	20-46-01/54D		80	34
K3335	20-46-01/55		80	12
K3335	20-46-01/56	2040-99-547-6044	80	15
K3335	20-46-01/57	2040-99-300-2339	80	16
K3335	20-46-01/58	2040-99-108-6756	80	13
K3335	20-46-01/59	2040-99-852-5208	80	17
K3335	20-46-01/60		80	18
K3335	20-46-01/61	2040-99-495-7744	80	40
K3335	20-46-01/62	2040-99-875-9915	80	27
K3335	20-46-01/63	2040-99-143-5345	80	24
K3335	20-46-01/64	2040-99-168-6383	80	41
			82	9
K3335	20-46-01/65	2040-99-591-2054	80	42
K3335	20-46-01/70		80	10
K3335	20-46-01154C	2040-99-251-7757	80	35
96046	20-6-6	5310-01-233-1823	75	18
46576	200 MT 24V 25W	6220-01-351-1555	45	15
U0041	201001P		58	161
U0041	201002P		58	127
U1607	201039		58	16
U1607	201040		58	17
U0041	201054P	5305-99-122-3189	58	129
U2340	20110	2815-01-121-5136	62	8
U2751	201304P	5305-01-122-0233	58	10
U0041	201306P		58	142
U0041	201310P	5305-99-951-7004	58	145
U0041	201326L	5305-99-214-8211	58	132
U0041	201329L		58	153
U2340	20152		62	4
U0041	203317-P		58	72
U0041	206101P		58	151
41625	206958-8.5M	2990-01-137-0398	16	1
41625	206958-9.5M	2990-01-138-2571	16	1
K5674	20706000327	1940-99-795-9343	9	6
K3335	21-01		11	5
K0598	21-022	5120-01-122-2954	88	3

CROSS-REFERENCE INDEXES

CAGEC	PART NUMBER	PART NUMBER INDEX STOCK NUMBER	FIG.	ITEM
K0598	21-022-51	5120-01-122-2953	88	4
59002	21-1-5		75	23
K0598	21-506	5120-01-123-0132	88	1
U2340	212COMMERCIALCSB PORTUSA		52	8
U2340	212COMMERCIALCSB STBUSA		52	8
24161	21627		33	5
41625	217285-7.5M	2990-01-135-0093	15	1
41625	217285-7M	2990-01-129-7487	15	1
K3335	22-41-01	4820-99-300-2435	12	4
K3335	22-42-04	5365-01-131-8261	83	7
K3335	22-43-03	5330-01-129-7327	83	9
K3335	22-46-02	4730-99-149-2120	12	3
K3335	22-46-03	4730-99-199-6610	12	1
K3335	22-46-04	7810-99-020-6200	12	5
K3335	22-46-08	4730-99-870-6259	12	6
K3335	22-46-09		12	2
U2340	2202/9	5310-01-123-0524	37	14
U0789	22186	5310-99-807-5607	58	90
K3335	23-01		75	6
K3335	23-02		76	4
K3335	23-44-01	4720-99-445-5069	75	2
K3335	23-44-02	4720-99-700-9505	75	2
K3335	23-44-03	4720-99-891-6456	76	6
K3335	23-44-05	4720-99-830-8499	76	2
U0041	23752	5315-01-121-5351	58	45
U0041	23768		58	162
K2504	238-356	5920-01-122-6303	20	18
K3335	24-17-01	5340-99-742-8626	84	9
K3335	24-46-02		83	4
U2340	24980		52	20
U2340	24981		52	16
U2340	24982		52	21
U2340	24983		52	12
K3335	25-01		23	25
K3335	25-03	5340-99-842-1325	23	26
K3335	25-11-06		47	10
K3335	25-44-01	4720-99-948-5653	23	17
K3335	25-46-07		47	9
D6308	2525U	6240-12-157-4153	45	10
U0041	25865	3120-99-881-6102	58	212
U0041	25866	5315-99-970-0660	58	210
U0041	25871	5305-99-941-2951	58	206
U0041	25887		58	125
U0041	25888		58	123
U0041	25890	5365-01-121-5221	58	121
U0041	25891	2910-99-881-6201	58	121
U0041	25892	5365-99-881-6202	58	121
U2751	25893	5365-01-127-7370	58	121
U0041	25894	2910-99-881-6204	58	121

CROSS-REFERENCE INDEXES

CAGEC	PART NUMBER	PART NUMBER INDEX STOCK NUMBER	FIG.	ITEM
U0041	25895	2910-99-881-6205	58	121
U0041	25896	2910-99-881-6203	58	121
U0041	25897	5365-99-306-4651	58	121
U0041	25898	2910-99-206-4654	58	121
U0041	25899	2910-99-206-4655	58	121
U0041	25900	2805-99-209-1039	58	121
U0041	25901	2805-99-209-1040	58	121
U2340	26030		52	11
K0165	67437	5305-01-120-4155	46	2
U0041	26785	5305-99-127-5705	58	85
K3335	27-11-C5		52	7
63437	27-133		6	25
K3335	27-44-01	4720-99-796-0492	29	15
U0041	27572		58	89
19738	277-0817		23	22
U0041	27702	5360-99-881-6182	58	102
19738	2774-0817		2	15
63437	28-012		6	44
63437	28-406		6	27
63437	28STA	3950-01-345-4711	6	15
63437	28008		6	23
63437	28016		6	24
63437	28020	1940-01-233-1793	6	21
63437	28021		6	22
63437	28025		6	18
63437	28037		6	16
63437	28155		6	47
63437	28213A		6	20
63437	28216		6	19
K3335	29-01		9	4
K3335	29-16-01		9	16
K3335	29-41-01		9	3
K3335	29-42-01		9	11
K3335	29-42-02		9	13
S3545	290005	5307-01-137-5476	13	8
41625	290047		16	2
41625	290912	2030-01-122-1033	13	4
79410	3-176	2520-00-035-6238	70	73
79410	3-37	5360-00-776-2777	70	70
79410	3-61	5330-00-965-0740	70	39
U1081	3/8 IN 2202-C	4820-01-124-1022	24	31
K3335	30-02		71	4
K3335	30-42-01	3040-01-122-2945	74	4
U2340	30008	2910-01-123-0389	25	14
U2340	30016	4720-01-123-0386	25	12
41625	300193	5340-01-347-1178	17	4
U2340	30030	4730-01-121-5210	58	7
U2340	30031	4730-01-122-0242	58	3
41625	300633		18	18
U2340	30085		29	13
			37	11

CROSS-REFERENCE INDEXES

CAGEC	PART NUMBER	PART NUMBER INDEX STOCK NUMBER	FIG.	ITEM
U2340	30089		33	39
U2340	30120	4730-01-121-5302	25	9
			59	15
U2340	30121	4730-01-121-5298	25	8
			59	12
U2340	30149	4730-01-121-5299	25	3
U2340	30151	4730-01-121-5300	25	4
K3335	31-01	5340-99-943-2616	71	9
K3335	31-41-10		32	1
K3335	31-42-01-1		71	8
K3335	31-42-01-2	1660-99-851-7882	71	8
U2340	31000		35	29
59197	313.474/1/1	6685-01-122-2961	20	8
K3335	32-01	2040-01-120-4501	10	4
K3335	32-17-01	5340-01-123-0429	10	7
96046	32-318	5977-00-143-6718	75	29
96046	32-347		75	15
59002	32-352		75	13
96046	32-356-601		75	19
59002	32-388		75	31
59002	32-390		75	33
96046	32-450	4730-01-139-1826	75	14
96046	32-459		75	10
55719	323SWMY	5120-01-116-6047	88	13
19099	33-46-02-1		2	3
19099	33-46-02-2		2	6
19099	33-46-03-1		2	2
19099	33-46-03-2		2	5
D6046	33501-003	6220-12-191-2478	45	9
D6046	33504-203	6220-12-191-2480	45	9
D6046	33506-033	6220-12-191-5706	45	6
59197	339 001	6645-01-283-2355	20	31
K7986	34 0013 09	4730-01-127-0089	24	24
K7986	34 0155 03		23	5
K7986	34 0155 06		23	11
K7986	34 0156 03		23	6
K7986	34 0156 06		23	12
K7986	34 0223 04	5310-01-121-5349	24	11
K7986	34 0278 03		23	8
K7986	34 0278 06		23	2
K7986	34 0279 06		23	1
			24	8
K7986	34 0279 09	4730-01-127-0088	24	22
K7986	34 0330 26		23	4
K7986	34 0352 33		23	10
			24	6
K7986	34 0352 54	4730-01-072-7321	24	21
K7986	34-0021-03	4730-01-129-1254	24	5
K7986	34-0279-03		23	7
K3335	35-01		1	18
K3335	35-03	2020-99-038-3208	1	7

CROSS-REFERENCE INDEXES

CAGEC	PART NUMBER	PART NUMBER INDEX STOCK NUMBER	FIG.	ITEM
K3335	35-42-01	2040-99-310-0434	45	5
U2340	35020	6680-01-121-0739	47	19
U2340	35021	6680-01-121-0738	47	18
U2340	35022	5310-01-120-4240	47	16
59197	352.471/1/1	6685-01-122-2962	20	9
U2340	35550	2010-01-126-4269	70	5
U2340	35551	5315-01-122-6431	70	4
K7986	36 0543 06		23	13
K3335	36-02		83	6
U2340	36160	6680-01-121-0737	47	17
U2340	36180	6620-01-121-0736	47	6
U2340	36190	6620-01-122-0238	56	4
U2340	36300	5930-01-120-7517	47	5
U2340	36306	2920-01-121-5179	56	1
U2340	36315		40	15
41625	36361	2910-01-121-5143	58	13
46576	375 24V 25W	6240-01-354-5287	45	14
			45	16
46576	375-24V-10W	6240-01-302-6537	45	10
			45	16
59002	4-19-1		75	22
K3335	40-46-01		79	16
U2340	40040		44	17
U2340	40053	2990-01-129-1251	44	6
U2340	40054	2990-01-122-6322	44	11
U2340	40061	3020-01-122-6497	44	29
U2340	40072		49	27
27291	4010600		82	83
27291	4011000		82	84
U2340	40150	3030-01-123-0142	34	1
U2340	40510	2910-01-136-2082	40	18
U2340	40520	2990-01-122-6327	40	17
U2340	40561	5920-01-121-0740	49	14
U2340	40570	5945-01-121-0776	49	11
U2340	40605	6240-01-123-0475	20	11
U2736	41-02		7	14
U0017	41A001W-0595-031	3040-01-122-2944	74	5
U0017	4105-196		74	8
U0017	4106-188		74	7
U0017	4107-019		74	6
K2504	412-318	5920-01-122-6300	20	19
U0017	4151-179W	3010-01-123-2654	74	8
79410	444866		70	95
79410	4495	5365-00-396-0895	70	58
U2340	45261	4730-01-233-1798	29	10
79410	4547AY		70	79
79410	4559A		70	56
U2340	45603	2940-01-121-5458	54	8
U2340	45604		54	5
U2340	45607		54	10
U2340	45629		BULK	5A
U2340	45629-1		54	8A
U2340	46522	4720-01-121-5214	57	10

CROSS-REFERENCE INDEXES

CAGEC	PART NUMBER	PART NUMBER INDEX STOCK NUMBER	FIG.	ITEM
U2340	46523	4720-01-124-1066	40	2
U2340	46524	4720-01-124-1065	40	4
U2340	46541		63	6
U2340	46544		63	20
U2340	46547	2940-01-122-6507	37	18
U2340	46551		57	18
U2340	46560		62	12
U2340	46580		57	45
U2340	46581		57	39
U2340	46582		57	38
U2340	46585		57	43
U2340	46607	2815-01-122-3084	64	7
U2340	46610		66	7
U2340	46611		63	10
U2340	46612		63	13
U2340	46613		63	11
U2340	46615		53	2
U2340	46618		63	12
U2340	46619	2910-01-123-0388	25	20
U2340	47006	2815-01-121-5138	64	9
U2340	47009	2815-01-121-5418	64	8
U2340	47012	5365-01-120-4141	64	6
U2340	47013	2815-01-121-5142	66	11
U2340	47017		66	5
U2340	47018		66	10
U2340	47019	2815-01-121-5141	66	6
U2340	47020	3120-01-122-0434	66	3
U2340	47028	3120-01-368-4666	64	5
U2340	47040	3120-01-122-0404	66	4
U2340	47050		64	2
U2340	47051	2815-01-121-5137	64	1
U2340	47060		66	1
U2340	47061		53	1
U2340	47062	5306-01-129-1255	65	6
U2340	47070		65	17
U2340	47071		65	19
U2340	47081		65	3
U2340	47090	2815-01-121-5457	65	22
U2340	47091		65	7
U2340	47092	5315-01-121-5234	65	9
U2340	47093	3120-01-122-0392	65	26
U2340	47094	3120-01-122-0389	65	25
U2340	47100	3120-01-122-0237	65	8
U2340	47110		65	12
U2340	47120	2815-01-121-5139	65	13
U2340	47130	2815-01-129-7288	65	21
U2340	47140	2815-01-121-5140	65	24
U2340	47150	2815-01-129-7286	60	20
U2340	47160	2815-01-121-5126	60	18
U2340	47161		60	19
U2340	47162	2815-01-121-5120	60	12

CROSS-REFERENCE INDEXES

CAGEC	PART NUMBER	PART NUMBER INDEX STOCK NUMBER	FIG.	ITEM
U2340	47163	2815-01-121-5121	60	14
U2340	47164	5360-01-120-4144	60	13
U2340	47165		60	11
U2340	47166		60	16
U2340	47167		60	17
U2340	47168	5305-01-120-4160	60	15
U2340	47169	2910-01-123-0390	25	7
U2340	47190	5360-01-120-4145	61	9
U2340	47191	4820-01-121-5127	61	5
U2340	47192	2815-01-121-5128	61	6
U2340	47193	5330-01-120-4254	61	8
U2340	47194	5365-01-121-5131	61	12
U2340	47195	5310-01-121-5129	61	7
U2340	47196	3120-01-122-0390	64	4
U2340	47197	2815-01-121-5132	61	13
U2340	47198	2815-01-121-5134	61	15
U2340	47199	2815-01-121-5133	61	14
U2340	47207		64	3
U2340	47208		66	8
U2340	47209		61	4
U2340	47220	4320-01-129-7287	63	22
U2340	47233	5310-01-123-0421	28	4
U2340	47235	2910-01-123-0387	28	3
U2340	47240	4730-01-121-5215	57	8
U2340	47244		63	8
U2340	47245		62	13
U2340	47246		63	16
79410	4755	5365-00-530-4945	70	71
79410	4766B		70	55
79410	4768	5365-01-133-0940	70	76
79410	4768A		70	76
79410	4768B	5365-01-130-3473	70	76
79410	4775L	5310-01-130-0303	70	78
U2340	48005	5306-01-120-4150	61	1
U2340	48006	5306-01-120-4151	61	2
U2340	48012		58	25
U2340	48030		35	16
U2340	48031		58	26
79410	4804G	5330-00-005-6012	70	44
79410	4804H	5330-00-910-1028	70	35
79410	4805A	5330-00-805-5394	70	46
79410	4806B	5330-00-287-0580	70	88
79410	4806J	2815-00-805-5396	70	57
U2340	48070		27	21
U2340	48071		57	16
U2340	48075		58	27
U2340	48076		58	28
U2340	48077		58	22
U2340	48090		53	9
U2340	48095	4710-01-124-1017	59	14
U2340	48096	4710-01-124-1018	59	13

CROSS-REFERENCE INDEXES

CAGEC	PART NUMBER	PART NUMBER INDEX STOCK NUMBER	FIG.	ITEM
U2340	48105	4710-01-125-0738	25	11
U2340	48110	4710-01-126-9440	25	6
79410	4821		70	30
79410	4822	5365-00-418-0709	70	64
79410	4840D	3110-00-902-3756	70	45
41625	48711-000-0296-0 W/041884-01B	2990-01-130-5178	15	2
79410	4873		70	62
79410	4885B	4730-01-134-3453	70	16
U2340	48995		60	4
U2340	43996	2915-99-254-4194	60	5
U2340	49008	5306-01-120-4236	62	9
U2340	49009	5310-01-120-4153	62	10
U2340	49010	5330-01-120-4149	67	2
U2340	49011		67	1
U2340	49012		25	5
			59	1
U2340	49013	5306-01-123-0485	25	1
U2340	49014	5330-01-122-6298	67	3
U2340	49015	4710-01-124-1016	59	10
U2340	49016	4730-01-121-5207	59	9
U2340	49017	4730-01-124-1063	59	11
U2340	49027	6680-01-172-5103	63	2
U2340	49035	5307-01-123-0528	28	8
			40	19
U2340	49039		57	30
U2340	49041		34	17
U2340	49049		56	9
U2340	49050		25	10
			57	6
U2340	49051	4720-01-121-5213	57	24
U2340	49059	4730-01-121-5301	31	18
			69	7
U2340	49062	2815-01-121-5130	61	10
U2340	49063	2815-01-123-7704	61	11
U2340	49064	2815-01-121-5135	61	16
U2340	49098	3020-01-125-0754	34	4
U2340	49099	2930-01-123-0397	34	9
U2340	49106	2910-01-121-5174	58	47
79410	4911		70	40
U2340	49111	2990-01-122-6330	40	36
U2340	49112		40	37
U2340	49113		40	35
U2340	49114	5330-01-123-0493	40	33
U2340	49121		40	10
U2340	49125		40	14
U2340	49234		40	3
U2340	49270		56	10
U2340	49291		57	3
U2340	49306	2990-01-121-5181	57	17
U2340	49307	2990-01-121-5180	57	7

CROSS-REFERENCE INDEXES

CAGEC	PART NUMBER	PART NUMBER INDEX STOCK NUMBER	FIG.	ITEM
U2340	49312	4720-01-124-1062	40	6
U2340	49382		58	4
U2340	49386		58	82
U2340	49393	3020-01-121-0764	58	44
U2340	49396		58	81
U2340	49398	2910-01-121-5173	58	34
U2340	49500	4710-01-130-7213	59	7
U2340	49510	4710-01-124-1028	59	6
U2340	49520	4710-01-124-1027	59	5
U2340	49530	4710-01-124-1025	59	4
U2340	49540	4710-01-124-1026	59	3
U2340	49550	4710-01-124-1029	59	2
59002	5-211		75	25
79410	5CA66A	2520-00-765-8108	70	74
79410	5C175A	2520-00-765-8109	70	72
79410	5C33	5365-00-765-8111	70	69
79410	5L36	5365-00-765-8116	70	68
79410	5L67	2520-00-765-8117	70	75
79410	5M122	5330-00-001-4934	70	67
K3335	50-03	5995-99-526-7294	1	17
K3335	50-04	6220-99-838-0575	1	20
96046	50-315	5310-00-304-9615	75	16
U0041	500079		58	76
63632	5001-31	5310-01-120-4281	55	5
63632	5001-53	5310-01-123-2670	55	30
63632	5001-74		55	5
K0656	5001-75	6610-99-433-7720	58	120
63632	500141	5330-01-127-0060	58	115
U2340	50020	5330-01-120-4259	60	6
U2340	50030	5330-01-123-0500	35	19
U2340	50031	5330-01-123-0499	34	10
U0041	500326		58	146
63632	500361		58	38
U2340	50040		39	15
U0789	500423	2910-99-805-0466	58	187
U0789	500493	2910-99-881-6162	58	137
U0789	500494	2910-99-202-8440	58	149
U2340	50050	5330-01-122-6440	37	20
U0789	500520	2910-99-881-6164	58	150
U2340	50060	5330-01-121-5375	56	11
U0041	500608		58	94
U2340	50070	5330-01-123-0498	29	11
U0041	500788		58	37
U0041	500812		58	112
U2340	50092	5330-01-120-4258	61	3
U0789	500973	5310-99-808-4389	58	86
U2340	50100	5330-01-127-7479	63	7
U2340	50102	5330-01-120-4148	65	5
U2340	50104	5330-01-120-4257	66	9
U2340	50105	5330-01-120-4256	65	20
U0789	501226	5310-99-881-6167	58	148

CROSS-REFERENCE INDEXES

CAGEC	PART NUMBER	PART NUMBER INDEX STOCK NUMBER	FIG.	ITEM
U2340	50130	5330-01-123-7729	35	27
U2340	50141	5330-01-123-0495	40	25
63632	501462	3040-01-123-7655	58	197
U2340	50150	5330-01-120-4253	47	15
U2340	50160	5330-01-123-0497	28	7
U2340	50170	5330-01-121-5365	58	46
U2340	50171	5330-01-120-4255	63	18
U0041	501754		58	147
U0789	501888	4730-99-202-8462	58	40
U2340	50190	5330-01-120-4260	65	4
U2340	50191	5330-01-120-4261	65	18
U0041	501914		58	152
U2751	502217	5330-99-214-8249	58	164
U0789	502223	5365-99-209-1036	58	190
U0789	502224	5365-99-209-1037	58	191
U0041	502516		58	71
U0789	502764	2910-99-822-7311	58	201
U0789	502978	5315-99-205-7226	58	159
U0041	503847		58	139
U0041	504963	5310-99-751-5311	58	194
U0789	504972	5310-99-214-8228	58	198
U0789	505353	5365-99-137-1834	58	171
U0789	505354	5365-99-137-1835	58	171
U0789	505355	5365-99-137-1836	58	171
U0789	505356	5365-99-137-1837	58	171
U0789	505357	5365-99-137-1838	58	171
U0789	505358	5365-99-137-1839	58	171
U0789	505359 ISSUE 4	5365-99-137-1947	58	171
U0041	505621		58	163
U0041	505710		58	75
U0041	505798		58	58
U0789	506309	2910-99-209-1236	58	97
63632	506310	2910-01-121-5151	58	97
U0789	506311	2910-99-209-1238	58	97
U0789	506312	2910-99-209-1041	58	97
U0789	506313	2910-99-209-1255	58	97
U0789	506314	2910-99-209-1256	58	97
U0789	506315	2910-99-209-1257	58	97
U0789	506316	2910-99-209-1258	58	97
U0789	506317	2910-99-209-1259	58	97
U0789	506318	2910-99-209-1260	58	97
U0789	506319	2910-99-209-1261	58	97
U0789	506320	2910-99-209-1262	58	97
U0789	506321	2910-99-209-1939	58	97
U0789	506322	2910-99-209-1940	58	97
U0789	506323	2910-99-209-1941	58	97
U0789	506324	2910-99-209-1942	58	97
U0789	506325	2910-99-209-1943	58	97
U0789	506326	2910-99-209-1944	58	97
U0789	506327	2910-99-739-7942	58	97
U0789	506328	2910-99-739-7943	58	97

CROSS-REFERENCE INDEXES

CAGEC	PART NUMBER	PART NUMBER INDEX STOCK NUMBER	FIG.	ITEM
U0041	506331		58	99
U0789	506338	2910-99-209-1565	58	98
U0789	506378	3120-99-209-9299	58	213
U0041	506384	5310-99-214-8207	58	193
U0789	506385	5365-99-838-6215	58	202
U0789	506537	2910-99-824-7534	58	208
U0041	506608		58	117
U0789	506617	3110-99-838-6212	58	166
U0041	506618	5330-01-121-5230	58	133
U0789	506619	5365-99-838-6210	58	167
U0789	506620	5365-99-838-6211	58	168
U0041	506636	5365-99-838-6217	58	154
U0041	506645		58	101
U0041	506651		58	124
U0041	506674	5310-01-322-5052	58	104
U0041	506747	3120-99-828-9799	58	211
U0041	506748	2910-99-828-9800	58	205
U0041	506749	2910-99-828-9798	58	203
U0041	506771	5365-99-826-2943	58	204
U0789	506935	2910-99-838-6214	58	42
63632	506961	5310-01-122-0235	58	41
U0041	507023	5330-99-831-7267	58	156
63632	507025	4730-01-121-5145	58	209
U0041	507094	5310-99-138-8204	58	111
U0041	507310		58	55
U0041	507355	5306-99-309-1426	58	109
U0041	507522		58	105
U0041	507534		58	106
U0041	507771		58	70
U0041	507857		58	180
U0041	507859		58	176
41625	50800-818		18	7
U0041	508476-3	2910-99-214-8236	58	100
U0041	508524	5360-01-127-7425	58	158
U0041	508761	5330-01-121-5383	58	91
U0041	508853	5310-01-129-7290	58	175
U0789	508854	3120-99-838-5805	58	175
U0789	508855	3120-99-838-5806	58	173
U0041	508856	5310-01-129-7292	58	175
U0041	509016		58	185
U0041	509025		58	182
U0041	509026		58	181
U1607	50904/015	5310-01-122-0226	58	12
41625	50908-075		18	6
U0041	509412-10		58	65
U0041	509436		58	67
U0789	509439		58	68
U0041	509761		58	79
U0041	509763		58	77
U0041	509784	2910-99-214-7939	58	48
U0041	509785-10		58	51

CROSS-REFERENCE INDEXES

CAGEC	PART NUMBER	PART NUMBER INDEX STOCK NUMBER	FIG.	ITEM
U0789	509787	2910-99-838-6221	58	49
U0041	509788		58	83
K3335	51-01-08		76	14
K0357	51143	2815-99-207-2222	57	28
U0789	512097	5365-99-838-5808	58	171
U0789	512098	5365-99-838-5809	58	171
U0789	512099	5365-99-838-5810	58	171
63632	512100	5365-01-125-5463	58	171
U0789	512101	5365-99-838-5812	58	171
U0789	512102	5365-99-838-5813	58	171
U0789	512103	5365-99-838-5814	58	171
U0789	512104	5365-99-838-5815	58	171
U0789	512105	5365-99-838-5816	58	171
U0789	512106	5365-99-838-5817	58	171
U0041	512109	5330-99-214-8206	58	135
U0041	512225		58	178
U0041	512245		58	53
U0041	512251		58	56
U0041	512252		58	57
U0789	512253		58	60
U0041	512263		58	63
U0789	512345	5360-99-209-9300	58	195
U0041	512503/73		58	95
U0041	512671/10		58	114
63632	512712	3040-01-350-0055	58	144
U0041	512762		58	108
U0041	512822		58	78
U0041	512916-10		58	50
U0041	512939/16		58	96
U0041	512972/1M		58	214
U0041	513023		58	84
U0041	513105		58	74
U0041	513161		58	80
U0041	513169/132		58	88
U0789	513180		58	61
63632	513191-10	3040-01-349-7497	58	188
U0041	513227	3120-01-122-0405	58	177
U0041	513262		58	126
U0041	513263		58	119
U0041	513264	5305-01-121-5250	58	118
U0789	513279	3110-99-838-6219	58	174
U0041	513306	2910-99-214-8250	58	199
U0041	513494		58	184
U0041	513581		58	186
U0041	513582		58	183
U0041	513813		58	169
63632	514052	2910-01-121-5147	58	170
U2751	514102	2910-99-214-8205	58	134
U0041	514610		58	172
U0041	515068		58	69
63632	515207		58	66

CROSS-REFERENCE INDEXES

CAGEC	PART NUMBER	PART NUMBER INDEX STOCK NUMBER	FIG.	ITEM
63632	515781	5330-01-121-5377	58	54
K3335	52-04-04	5310-99-894-0490	50	2
K3335	52-04-05	5310-99-921-6880	45	1
			46	9
			47	7
			51	1
			83	1
			84	1
K3335	52-04-06		1	9
			5	1
			8	1
			10	1
			47	1
			49	1
			50	17
			71	1
			83	10
			84	6
K3335	52-04-08		5	1
		5310-99-316-1162	6	2
			7	9
			7	15
			9	9
			23	18
			24	17
			51	5
			68	6
			75	3
			77	1
			79	1
K3335	52-04-10	5310-99-477-3192	1	28
			6	71
			8	11
			9	15
			22	1
			26	1
			78	1
			79	13
K3335	52-04-12	5310-99-495-7895	52	3
K3335	52-05-08		76	13
K3335	52-07-10	5310-99-965-6580	9	17
U0041	5209003	2910-99-214-8553	67	5
63632	5244-22	5310-01-120-4282	44	23
			55	7
63632	5293-57	5310-01-123-0525	44	20
K3335	53-30-06		49	4
K3335	53-40-08	5305-99-311-2949	6	4
63632	5330-262C	5310-01-120-4239	55	4
		5310-99-206-9456	55	8
			55	59
U0041	5330-423	5310-99-808-1766	44	27

CROSS-REFERENCE INDEXES

CAGEC	PART NUMBER	PART NUMBER INDEX STOCK NUMBER	FIG.	ITEM
U0041	5330-436	5310-99-630-6196	55	41
63632	5330-525		55	41
U0041	5332-47		44	45
63632	5332-49	5305-01-123-0516	44	22
U0041	5333-190	5305-99-881-4713	55	36
U0041	5334-325	5305-99-134-3721	55	11
U0041	5334-373	5940-99-829-9212	44	52
U0041	5334-382	5940-99-209-9433	44	51
63632	5335-774	5305-01-121-5253	55	70
U0041	5335-804	5305-99-201-3500	55	14
U0041	5335-807	5305-99-808-1763	44	32
63632	5335-811A	5306-99-204-3693	55	72
63632	5335-833		55	74
0A041	5336-256		55	53
63632	5337-64	5305-01-123-0515	44	55
U0041	5337-64C	2920-99-631-9517	44	19
U0041	5338-1	5310-99-201-3501	55	13
K3335	54-16-04		50	4
U0041	5459-417		44	46
K3335	55-80-12	5305-99-803-1291	71	7
U2340	55000		49	19
U2340	55025		49	12
U2340	55209	5310-01-123-0507	44	1
U2340	55220	5310-01-123-0487	28	1
			40	7
U2340	55221	5310-01-125-0837	31	33
			33	17
			35	7
U2340	55231	5310-01-125-0836	31	30
			58	19
U2340	55360	5310-01-122-0314	54	6
U2340	55380	5310-01-123-0488	40	30
U2340	55390	5310-01-122-0315	52	13
63632	5587-140	5340-99-804-2463	55	69
U0041	5587-180		44	50
63632	5587-77		55	63
U0041	5587-81	5310-99-200-6402	55	28
K3335	56-20-05	5305-99-523-1317	1	27
			83	3
K3335	56-20-08		77	2
K3335	56-25-05	5306-99-967-7746	45	4
			84	3
K3335	56-25-08	5306-99-564-2463	24	19
			51	7
K3335	56-25-10	5305-99-547-6012	8	13
			22	3
K3335	56-30-05	5306-99-179-8158	45	3
U2736	56-30-08		68	8
			76	15
K3335	56-35-06	5306-99-911-7202	71	3
K3335	56-35-08	5306-99-075-2999	7	11

CROSS-REFERENCE INDEXES

CAGEC	PART NUMBER	PART NUMBER INDEX STOCK NUMBER	FIG.	ITEM
K3335	56-35-10	5306-99-533-9335	1	30
			6	73
			9	18
			78	3
K3335	56-40-08	5306-99-915-2762	79	3
K3335	56-40-10	5306-99-395-9567	11	1
U2736	56-45-12	5306-01-124-1075	1	4
			71	32
K3335	56-55-12		52	5
			71	10
			6	12
K3335	56-55-16	5306-01-123-0482	71	33
K3335	56-60-12	5306-99-400-0672	71	34
K3335	56-75-12		44	3
U2340	56200	5305-01-123-0534	67	14
U0041	5621656	2910-99-214-8554	31	35
U2340	56245		57	1
			31	34
U2340	56248	5305-01-123-0533	33	43
			34	2
			35	8
			57	12
			57	21
U2340	56353	5305-01-128-4464	58	20
			31	27
U2340	56354		44	8
U2340	56440	5306-01-131-2787	51	3
K3335	57-16-05		8	6
K3335	57-20-06	5305-99-701-0269	23	27
			1	11
K3335	57-25-06	5305-99-096-1140	5	3
			8	8
			9	25
			10	6
			22	3
			50	19
			83	12
K3335	57-25-08	5305-99-763-2717	5	3
K3335	57-30-06		9	12
			8	3
K3335	57-30-08	5305-99-382-5620	9	22
			10	3
			11	7
			6	69
			9	14
U2736	57-30-12	5305-01-123-0535	1	6
U2736	57-45-12	5305-01-129-1440	7	3
K3335	57-50-10	5306-99-300-2836	79	15
K3335	57-60-12		7	4
K3335	57-65-08	5306-99-309-2050	79	4
U2340	57203	5305-01-120-4293	47	13

CROSS-REFERENCE INDEXES

CAGEC	PART NUMBER	PART NUMBER INDEX STOCK NUMBER	FIG.	ITEM
U2340	57203		57	4
			57	32
U2340	57252		63	19
		5305-01-120-4290	65	1
U2340	57254		53	4
			63	14
U2340	57258	5306-01-124-1077	29	7
			40	11
U2340	57259	5305-01-123-0544	25	13
			34	8
			55	1
			67	4
U2340	57270	5306-01-123-0480	44	9
U2340	57271	5305-01-121-5421	34	7
			40	12
U2340	57272	5306-01-123-0486	40	13
U2340	57354	5305-01-122-6508	37	3
			58	23
U2340	57355		37	1
		5305-01-129-1439	65	15
U2340	57357	5305-01-120-4289	52	17
			65	16
U2340	57359	5305-01-120-4287	56	7
			58	30
			65	10
U2340	57380	5306-01-121-5348	34	12
			60	7
U2340	57382	5305-01-120-4291	65	14
U2340	57407		53	7
			57	14
U2340	57408	5305-01-120-4294	52	9
			70	6
U2340	57409	5305-01-120-4286	52	14
U2340	57410	5306-01-123-0481	37	6
			52	15
U2340	57427	5306-01-123-0479	40	26
U2340	57429	5306-01-120-4234	62	2
U2340	57430	5306-01-125-3488	70	13
U2340	57443		69	8
U2340	57802	5306-01-120-4235	62	5
U2340	57803		40	38
U2340	57820	5307-01-123-0529	35	18
U2340	57847	5305-99-255-2589	60	3
U2340	57851	5307-01-122-0224	56	12
U2340	57854	5306-01-122-0225	56	8
U2340	57855	5307-01-123-0527	39	33
			58	32
			63	9
U2340	57910	5970-01-125-0735	49	17
U2340	58020		49	21
U2340	58041	5305-01-120-4288	54	1

CROSS-REFERENCE INDEXES

CAGEC	PART NUMBER	PART NUMBER INDEX STOCK NUMBER	FIG.	ITEM
U2340	58041	5305-01-120-4288	54	3
U2340	58042		49	10
U2340	58062		49	15
U2340	58065	5305-01-123-0542	35	5
U2340	58066	5305-01-120-4271	49	6
U2340	58068		49	18
U2751	5836B120	4930-01-123-0398	26	4
63632	5845B390	2910-01-123-0492	27	5
U2340	58500		38	11
U2340	58501	5330-01-123-0405	25	19
			28	5
63632	5855-30	5330-01-200-6703	26	7
U0041	5855-30G	5330-99-801-6628	26	16
			27	14
U2340	58600	5310-01-120-4152	58	9
			67	6
U2340	58601	5310-01-170-6911	56	2
U2340	58620	5310-01-123-0419	25	2
U2340	59058	5330-01-121-5231	58	2
U2340	59060	5310-99-477-2830	35	9
			40	9
U2340	59061	5310-01-122-0408	52	18
			58	21
U2340	59062	5310-01-123-0519	40	28
			58	31
U2340	59071		44	5
U2340	59073		31	32
U2340	59074		31	28
U2340	59100	5310-01-122-0407	56	6
U2340	59102	5365-99-214-8540	33	18
			62	7
U2340	59104		35	12
U2340	59132	5310-01-120-4161	65	11
U2340	59153		49	9
		5310-01-120-4279	54	2
			54	4
U2340	59154	5310-01-120-4280	49	16
U2340	59201	5310-01-120-4154	49	7
U2340	59302	5340-01-120-4143	65	23
			69	4
U2340	59303		69	3
U2340	59304		69	1
U2340	59306		69	2
U2340	59308		69	5
U2340	59309		69	10
63632	5933-147	5306-01-120-4159	55	29
63632	5933-183	5970-01-123-0131	55	39
63632	5933-183B	5970-01-122-0221	55	40
63632	5933-336	5360-01-120-7505	55	18
63632	5933-509	5360-01-120-7506	55	23
63632	5933-602G	2920-01-127-2333	55	38

CROSS-REFERENCE INDEXES

CAGEC	PART NUMBER	PART NUMBER INDEX STOCK NUMBER	FIG.	ITEM
63632	5933-83		55	10
63632	5933-906	5330-01-121-5232	55	56
63632	5936-102	5310-01-121-5416	55	58
63632	5936-129		55	27
			55	61
63632	5936-163	5365-01-122-3599	55	25
63632	5936-264	5310-99-881-8606	55	42
U0041	5936-298	5310-99-202-8427	67	10
U0041	5936-374		5S	55
U0041	5936-385	5365-99-825-3665	67	15
63632	5936-486		55	30
U2751	5936-58S	5310-99-801-7687	27	1
			27	17
63632	5936-58T		26	19
U0041	5936-679	5310-01-123-0420	27	7
U2340	59819		33	2
U2340	601/12/51142		57	41
U2751	6010-107	5960-99-829-0566	44	57
U0041	6010-17B	5330-01-122-6332	44	
63632	6010-8D	2920-99-802-1735	55	15
63632	6068-29	5977-01-129-7293	55	19
K3335	61-10-07	5306-99-522-0333	74	3
K3335	61-12-07		74	2
K6291	61-655	5340-99-779-0609	2	8
K3335	62-01-07	5310-99-875--9918	74	1
K3335	62-01-12		52	1
63632	621-372		55	50
U0041	6211-129	2920-99-631-9558	55	16
63632	6211-144B	2920-01-121-5336	55	37
63632	6211-227A		55	43
63632	6211-273		55	73
63632	6211-274	5940-01-121-5186	55	66
63632	6211-275	5970-99-201-8586	55	64
63632	6211-276		55	65
63632	6211-303	3120-01-122-0391	55	34
U0041	6211-327	2920-99-811-0632	55	33
U0041	6211-329	2920-99-205-0653	55	32
U0041	6211-336C	2920-99-639-1551	55	31
63632	6211-367	5365-01-120-7639	55	24
U0041	6211-368	2920-99-804-2467	55	20
63632	6211-369		55	21
63632	6211-372	5340-01-122-6534	55	50
63632	6211-437	5360-01-121-5244	55	49
63632	6211-478	5360-01-120-7502	55	45
63632	6211-500	4730-01-120-4147	55	44
63632	6211-526		55	54
63632	6211-534		55	35
63632	6211-546	5945-01-122-3045	55	71
63632	6211-548B		55	19
63632	6211-600	2920-01-123-0401	55	48
63632	6211-64B		55	10

CROSS-REFERENCE INDEXES

CAGEC	PART NUMBER	PART NUMBER INDEX STOCK NUMBER	FIG.	ITEM
63632	6211-70A	5360-01-120-7501	55	43
63632	6211-700F	3020-01-121-0763	55	51
63632	6211-726		55	34
63632	6211-728		55	31
63632	6211-737		55	20
63632	6211-738		55	29
U0041	622-498	6150-99-828-3927	44	30
U0041	6220-104	5977-99-808-1756	44	38
U2751	6220-123A	2920-01-122-6321	44	43
U0041	6220-139		44	53
U0041	6220-141	5310-99-808-1646	44	49
U0041	6220-143	2590-99-808-1645	44	58
U0041	6220-209K		44	37
U0041	6220-242		44	34
U0041	6220-296		44	59
U0041	6220-307		44	36
U0041	6220-321B	2920-99-204-3418	44	42
63632	6220-351		44	21
U0041	6220-371	2920-99-812-3795	44	41
U0041	6220-443		44	56
U0041	6220-477	2920-99-214-2470	44	25
U0041	6220-481		44	44
U0041	6220-593B		44	60
U0041	6220-694	3110-99-914-4250	44	35
U0041	6220-75	2920-99-813-9783	44	26
59002	625-00576		75	32
59002	625-00635		75	43
59002	625-00636		75	38
59002	625-00649		75	21
63632	6265-705		55	42
63632	6332-A1441		5S	37
K3335	64-10-06		24	27
U2340	650/9		57	44
U2340	66059	2815-99-797-0450	65	24
82484	6670-00-BD		3	4
K3335	67-01-12	5310-99-702-2877	52	2
K5557	683F6750GAA		63	1
K5557	693F6008GAA	2815-99-822-6968	66	
59002	7-15-5		75	36
U0041	7008/187		67	13
U0041	7008/253		67	11
U0041	7008/49E		67	12
U0041	7008/599C		67	7
			67	9
U0041	7008/885A		67	16
U0041	7023-99W		27	16
U2340	70533		66	2
U2340	70554	2815-01-231-5558	60	2
U2340	70580	2815-01-233-8393	60	1
79410	71-A244A	2520-00-805-5440	70	29
79410	71-14	5330-00-889-2167	70	27

CROSS-REFERENCE INDEXES

CAGEC	PART NUMBER	PART NUMBER INDEX STOCK NUMBER	FIG.	ITEM
79410	71-140		70	89
79410	71-144B	5330-00-956-8822	70	43
79410	71-15B	3120-00-001-4957	70	53
79410	71-17	3120-00-001-4959	70	54
79410	71-242		70	32
79410	71-243		70	33
79410	71-244A		70	34
79410	71-246		70	31
79410	71-35		70	47
79410	71-42	5360-00-409-5637	70	23
79410	71-45		70	66
79410	71-71		70	48
79410	71-79B		70	21
79410	71-97	5360-00-980-9657	70	51
79410	71C-84		70	41
79410	71C-84		70	90
79410	71CA60	3010-00-483-2598	70	37
79410	71CA98A	4730-00-001-3421	70	91
79410	71C110	5330-00-419-3422	70	83
U0041	7111-296	2910-99-881-8769	27	12
63632	7111-310		26	10
63632	7111-312		26	18
63632	7111-353AU		26	17
U0041	7111-353BR		27	18
63632	7111-403	2940-01-133-3360	26	13
U0041	7111-426	4730-99-827-6066	24	10
63632	7111-463		26	14
63632	7111-541A		26	8
63632	7111-679		26	11
U0041	7111-680		27	11
63632	7111-740		26	9
		4730-01-123-0414	27	6
U0041	7111-767	2910-99-829-5362	27	2
63632	7111-843		26	15
			27	15
63632	7111-853		26	12
63632	7111-860		26	5
U0041	7111/740	4730-01-123-0414	68	13
79410	72-147		70	84
79410	72-176	2520-00-408-9068	70	50
79410	72-6		70	77
79410	72-7		70	82
79410	72-70		70	65
79410	72A66B	3010-00-009-3375	70	49
79410	72C-2A16		70	61
OKAC7	7475-004-00K	5330-01-128-4443	72	17
OKAC7	7475-005-00F	5330-01-128-4450	72	91
K1076	7475-006-FGM	2010-99-299-9681	72	69
K1076	7475-014-FGQ		72	65
OKAC7	7475-015-00A	3120-01-124-1177	72	59
OKAC7	7475-016-006	3120-01-128-3248	72	41

CROSS-REFERENCE INDEXES

CAGEC	PART NUMBER	PART NUMBER INDEX		FIG.	ITEM
			STOCK NUMBER		
K1076	7475-017-00W		3120-01-124-1185	72	66
OKAC7	7475-018-00T		2030-01-127-2617	72	62
OKAC7	7475-020-00R		2030-01-127-2618	72	64
K1076	7475-021-00M		3120-01-124-1188	72	67
OKAC7	7475-022-00H		5310-01-128-1738	72	33
OKAC7	7475-023-00D		5310-01-127-2330	72	30
OKAC7	7475-025-00X		5310-01-127-2327	72	40
OKAC7	7475-026-00V		5310-01-127-2331	72	32
K1076	7475-027-00S		5315-01-128-6222	72	58
OKAC7	7475-037-00M		2030-01-127-2616	72	54
OKAC7	7475-038-00H		5306-01-124-1163	72	51
OKAC7	7475-039-00D		2030-01-127-2615	72	53
K1076	7475-040-FGR		5340-99-096-1139	72	52
OKAC7	7475-045-00Q		2030-01-126-9871	72	5
OKAC7	7475-046-00L		5365-01-126-9872	72	11
OKAC7	7475-047-00G		3120-01-123-2667	72	6
OKAC7	7475-048-00C		5330-01-128-1789	72	88
OKAC7	7475-049-00Z		5307-01-125-0857	72	29
K1076	7475-051-006		5307-01-128-6207	72	56
K1076	7475-052-00W		5307-01-128-6215	72	61
K1076	7475-053-00T		5307-01-128-6216	72	57
K1076	7475-054-00P		5307-01-125-0856	72	63
K1076	7475-055-00K		5307-01-125-0855	72	68
K1076	7475-057-FGM		1650-99-145-1337	72	37
OKAC7	7475-058-00Y		3120-01-124-1176	72	34
K1076	7475-059-FGD		5340-99-467-4822	72	38
OKAC7	7485-004-00B		2030-01-130-1942	71	84
OKAC7	7485-043-00Q		2010-01-126-4277	71	76
OKAC7	7485-044-00L		5330-01-128-6225	71	81
OKAC7	7485-045-00G		2010-01-126-4279	71	90
OKAC7	7485-046-00C		5330-01-128-6226	71	93
OKAC7	7485-047-00Z		5330-01-130-1481	71	67
OKAC7	7485-049-000		1560-01-130-1941	71	72
OKAC7	7485-051-00T		2010-01-126-4280	71	95
K1076	7485-054-00F		5315-01-128-4383	71	54
OKAC7	7485-055-00B		5315-01-127-7431	71	85
OKAC7	7485-064-00A		3110-01-124-1021	71	70
OKAC7	7485-065-006		5365-01-128-6221	71	69
OKAC7	7485-066-00W		5365-01-128-6220	71	80
OKAC7	7485-072-00D		5307-01-125-0759	71	49
OKAC7	7485-077-00N		2030-01-130-9916	71	48
K1076	7485-103-009		5330-01-125-0833	71	59
OKAC7	7485-104-00X		5330-01-127-7455	71	83
OKAC7	7485-121-00Y		4730-01-128-6211	71	73
K1076	7485-122-003		5310-01-122-0406	71	17
OKAC7	7550-015-00P		2010-01-126-4274	71	56
				72	21
OKAC7	7550-037-00X		2010-01-128-1841	71	88
OKAC7	7550-038-00V		2030-01-130-1944	71	96
K1076	7550-042-00L		5365-01-127-2482	71	64
K1076	7550-052-00F		2010-01-126-4273	71	55

CROSS-REFERENCE INDEXES

CAGEC	PART NUMBER	PART NUMBER INDEX STOCK NUMBER	FIG.	ITEM
OKAC7	7550-053-00B	2010-01-128-4613	71	74
K1076	7550-056-00U	5310-01-128-6214	71	52
OKAC7	7550-070-00D	5307-01-125-0859	71	57
			72	22
K1076	7550-102-00X	5330-01-121-5381	71	38
			72	20
OKAC7	7550-105-00N	5330-01-128-1790	71	27
OKAC7	7550-124-00G	4730-01-128-6213	71	98
OKAC7	7550-128-000	2010-01-126-4281	71	25
OKAC7	7550-129-00R	5306-01-124-1085	71	31
OKAC7	7550-130-00T	2030-01-129-7761	71	19
K1076	7550-133-0BN	4730-01-133-3184	72	77
K1076	7550-133-0EG	4730-01-128-3241	71	65
OKAC7	7556-101-00R	5330-01-127-7456	71	23
OKAC7	7557-134-00L	5305-01-127-7372	71	37
K1076	7558-042-FG3	5340-99-383-3612	72	47
OKAC7	7558-056-00V	5307-01-125-0858	72	15
OKAC7	7558-066-00R	2030-01-127-2610	72	43
K1076	7558-072-00Y		72	89
OKAC7	7558-073-003	2030-01-128-1847	72	95
K1076	7558-075-00Q	2010-99-214-5239	72	96
K1076	7558-076-00L	2010-99-214-5240	72	93
OKAC7	7558-089-003	2030-01-127-2619	72	73
OKAC7	7558-090-00X	2030-01-127-2620	72	73
K1076	7558-098-00W		72	76
K1076	7558-099-00T		72	76
K1076	7559-004-00T	2040-01-128-3849	73	14
K1076	7559-006-00K	2040-01-129-7759	73	21
OKAC7	7559-011-00X	2030-01-128-4616	73	10
OKAC7	7895-006-00H	2030-01-130-9917	71	99
OKAC7	7895-131-00G	2010-01-122-1034	71	18
OKAC7	7895-143-003	4730-01-128-6212	71	22
OKAC7	7895-144-00U	4710-01-123-0410	71	15
OKAC7	7895-154-00P		71	21
K1076	7896-002-FGY	2030-01-127-7821	72	90
K1076	7896-003-FG3	5330-99-350-2912	72	16
K1076	7896-007-FGG	2030-99-320-0814	72	60
K1076	7896-012-FGW	5340-99-192-1240	72	42
OKAC7	7896-013-FGT	2030-01-360-1577	72	55
OKAC7	7896-019-00N	2030-01-126-9876	72	39
K1076	7896-028-FGW	1650-99-386-6381	72	86
K1076	7896-029-00H	2030-01-132-1223	72	71
K1076	7896-030-00K	2030-01-132-1224	72	72
OKAC7	7896-031-00F	3040-01-127-7820	72	83
K1076	7896-034-FGD		72	84
K1076	7896-035-FG9	1680-99-314-5570	72	85
OKAC7	7896-036-FGX	2030-01-127-2611	72	44
K1076	7896-041-FGL	2010-99-477-3870	72	36
K1076	7896-060-004		72	26
OKAC7	7896-061-000	2030-01-126-9874	72	25
OKAC7	7896-063-00M	2030-01-127-7822	72	92

CROSS-REFERENCE INDEXES

CAGEC	PART NUMBER	PART NUMBER INDEX STOCK NUMBER	FIG.	ITEM
K1076	7896-063-00M	2030-01-127-7822	73	6
OKAC7	7896-064-00H	2030-01-127-2612	72	45
			73	8
K1076	7896-067-FGF	1650-99-441-5165	72	23
K1076	7896-097-00K		72	82
OKAC7	7899-002-00X	2030-01-122-1036	73	23
K1076	7899-008-00A	2040-01-128-4617	73	19
K1076	7899-009-006	2030-01-122-1035	73	17
K1076	7899-010-009	2030-01-132-1226	73	18
K1076	7899-012-000		73	27
K1076	7899-013-00R		73	25
K1076	7899-014-00M		73	26
OKAC7	7899-019-00V	2030-01-128-4615	73	5
2Y580	79-9997	5340-01-284-4007	43	3
OKAC7	7940-008-004	2010-01-129-7758	71	45
K1076	7940-011-00B	2010-01-126-4275	71	66
K1076	7940-035-00E	2010-01-126-9870	71	26
K1076	7940-039-00T	2030-01-129-7763	71	61
K1076	7940-040-000	2030-01-130-1940	71	63
K1076	7940-041-00R	2030-01-129-7762	71	58
OKAC7	7940-048-00S	2030-01-130-1943	71	94
OKAC7	7940-071-00A	5307-01-125-0760	71	46
OKAC7	7940-073-00W	2010-01-127-7819	71	41
OKAC7	7940-074-00T	2010-01-128-1845	71	42
K1076	7940-147-00Q	5310-01-121-5249	71	28
			71	35
			72	18
U2340	79990		20	22
U2340	79993		20	20
K0533	8GA-002-071-241	6240-01-120-7594	46	14
U2734	80110		20	30
U2340	80215	5930-99-252-6547	20	29
U2340	81010	5975-01-121-0741	49	22
U2340	81085	5975-01-121-0745	49	29
U2340	81086		49	25
U2340	81118	2920-01-127-0058	48	2
U2340	81120	2920-01-121-5123	48	4
U2340	81245		49	5
OKAC7	8141-000-0AS	2010-01-123-3088	71	24
K1076	8141-013-000		71	50
OKAC7	8141-029-000	2010-01-126-4276	71	71
K1076	8141-031-00T	2010-01-126-4272	71	53
OKAC7	8142-000-0AK	2030-01-128-1846	72	1
K1076	8142-010-FGF	3895-99-797-0449	72	28
K1076	8142-062-FGB	5340-99-623-3952	72	27
OKAC7	8143-000-0AC	2030-01-127-7823	73	1
D6046	83037-002	6220-12-191-2477	45	8
K0165	832700	6240-01-120-7593	46	6
15526	85-M5X30		46	11
15526	85-M625		50	20
33525	90270191		77	4

CROSS-REFERENCE INDEXES

CAGEC	PART NUMBER	PART NUMBER INDEX STOCK NUMBER	FIG.	ITEM
39428	90353A217		21	20
D6046	904-00006	6240-12-157-4150	45	7
39428	90576A113		1	13
39428	91287A115		1	15
39428	91287A124		1	22
39428	91287A137		21	14
39428	91287A143		47	3
0KAC7	9141-302-00A	5305-01-124-1195	72	24
0KAC7	9141-862-00Z	5305-01-122-2969	73	20
K1076	9142-305-00L	5306-01-125-0816	73	13
0KAC7	9142-354-00U	5306-01-124-1082	71	30
0KAC7	9142-356-00L	5306-01-124-1083	72	10
0KAC7	9142-358-00C	5306-01-128-1787	72	35
0KAC7	9142-409-00T	5306-01-124-1084	72	31
0KAC7	914S-104-00F	5310-01-128-4007	71	43
			73	11
0KAC7	9145-105-00B	5310-01-127-2456	6	74
			72	48
			73	7
0KAC7	9145-178-00N	5310-01-127-2469	72	49
0KAC7	9145-179-00J	5310-01-128-4039	72	12
			73	2
0KAC7	9145-180-00L	5310-01-127-2470	72	7
			73	3
0KAC7	9145-185-000	5310-01-127-2468	71	51
0KAC7	9145-305-00U	5310-01-127-2455	72	46
			73	9
K1076	9146-363-00U	5305-01-124-1192	71	75
0KAC7	9147-161-00C	5305-01-124-1193	73	1s
0KAC7	9162-445-00Y	4730-01-121-5200	71	16
K1076	9162-462-009		72	80
K1076	9166-025-00D		72	81
K1076	9166-052-00A		72	74
K1076	9166-075-00H		72	78
K1076	9221-824-00T	5310-01-122-3592	73	16
K1076	9221-842-00R		72	79
0KAC7	9223-210-00C	5310-01-129-2432	72	14
0KAC7	9223-211-00Z	5310-01-129-7260	72	9
0KAC7	9223-212-004	5310-01-127-2329	72	4
0KAC7	9223-259-00E	5310-01-128-4458	72	50
0KAC7	9223-260-00G	5310-01-128-4457	71	47
			72	13
0KAC7	9223-261-00C	5310-01-127-2490	72	8
			73	4
0KAC7	9223-262-00Z	5310-01-127-2489	71	40
			72	3
0KAC7	9223-458-006	5310-01-125-0850	71	44
			73	12
K1076	9223-459-00W	5310-01-121-5412	71	29
			71	36
			72	19

CROSS-REFERENCE INDEXES

CAGEC	PART NUMBER	PART NUMBER INDEX STOCK NUMBER	FIG.	ITEM
0KAC7	9311-038-00Q	5330-01-129-7478	71	97
0KAC7	9311-217-00S	5330-01-128-1788	72	87
K1076	9311-330-009	5330-01-121-5363	71	20
0KAC7	9312-546-00K	5330-01-362-4990	71	89
0KAC7	9411-451-009	5330-01-127-7428	71	92
			73	22
K1076	9411-452-00X	5330-01-127-7427	71	60
0KAC7	9411-453-00V	5330-01-127-7429	71	82
K1076	9511-201-00Z		73	24
0KAC7	9514-202-00C	3110-01-128-4432	71	91
K1076	9514-205-000	3110-01-122-3548	71	62
0KAC7	9515-253-00X	2010-01-126-4278	71	86
0KAC7	9515-266-00H	3120-01-124-1187	71	87
0KAC7	9516-251-006	2010-01-123-7960	71	78
0KAC7	9516-280-00Q	5310-01-127-2328	71	79
0KAC7	9516-290-00K	5310-01-127-2325	71	77
D6046	958-00155		45	12
0KAC7	9609-100-00K	5360-01-128-1761	72	94
K1076	9610-277-00X		72	75
15526	965-M5X20		46	12
15526	985-M20X2.5	5310-01-223-3163	6	50
31147	99-800	4910-01-131-7773	88	19

CROSS-REFERENCE INDEXES

FIGURE AND ITEM NUMBER INDEX

FIG.	ITEM	STOCK NUMBER	CAGEC	PART NUMBER
BULK	1		81348	MMM-A-1617
BULK	2		81348	MMM-A-1617
BULK	3	8040-00-221-3811	81348	MMM-A-1617
BULK	4	4010-00-725-3338	81348	RRC271
BULK	5		81349	MILC6136TYPE2
BULK	5A		U2340	45629
BULK	6	5330-99-051-3384	U2755	CB1200-CCG-46
BULK	7	5330-99-004-0492	U2755	CB600-CCG-46
BULK	8		22740	COBOVAC-W,1-1/2 ID, 60 FT. LG.
BULK	9		94519	WBINM-1.250-60FT
BULK	10		81349	M23053/2-107-9
BULK	11		81349	M23053/5-105-9
BULK	12		U2755	CB100-07-46
BULK	13		41625	A51701-004
BULK	14		81348	MIL-R-17343
BULK	15	5330-01-128-1743	97403	13226E0317-1
BULK	16		81348	FED-TT-C-001675
BULK	17		81349	MIL-S-45180CTYII
BULK	18	8030-00-252-3391	80064	1756371
BULK	19	3439-00-555-4629	81348	SN60WRP2
BULK	20	3439-00-555-4629	81348	SN60WRP2
BULK	21	2040-01-128-3850	97403	13226E0317-2
BULK	22	4720-01-129-7343	97403	13226E0394-17
BULK	23	4720-01-129-7344	97403	13226E0394-14
BULK	24		81349	M5086/1-16-1
BULK	25		81439	M5086/1-16-51
BULK	26		81349	M5086/2-10-1-94
BULK	27		81349	M5086/1-16-0
BULK	28		81349	M5086/1-16-5
BULK	29		81349	M5086/1-16-6
BULK	30		94519	15-7900-150-12
1	1	5315-01-159-6682	84256	BLC8R13D
1	2	5310-01-121-5248	80204	B18163A120
1	3	5310-00-809-5997	96906	MS27183-17
1	4	5306-01-124-1075	U2736	56-45-12
1	5		97403	13226E0210
1	5	2030-01-342-7751	97403	13226E0500
1	6	5305-01-123-0535	U2736	57-30-12
1	7		51745	ADC-8141
1	7	2020-99-038-3208	K3335	35-03
1	8	5315-01-155-7844	84256	BLC4R10D
1	9		K3335	52-04-06
1	10	5310-00-823-8804	96906	MS27183-9
1	11		K3335	57-25-06
1	12	2020-01-170-6912	97403	13226E0231
1	13		39428	90576A113
1	14		96906	MS15795-841
1	15		39428	91287A115
1	16		19099	RR-C-271
1	17	5995-99-526-7294	K3335	50-03
1	18		K3335	35-01

CROSS-REFERENCE INDEXES

FIGURE AND ITEM NUMBER INDEX

FIG.	ITEM	STOCK NUMBER	CAGEC	PART NUMBER
1	19	2020-01-120-4493	97403	13226E0210
1	20	6220-99-838-0575	K3335	50-04
1	21		96906	MS35489-93
1	22		39428	91287A124
1	23	5310-00-809-8546	96906	MS27183-8
1	24	5310-00-721-7809	96906	MS35340-43
1	25	5310-01-136-5659	S3545	00040855
1	26	5310-00-883-9384	96906	MS15795-842
1	27	5305-99-523-1317	K3335	56-20-05
1	28	5310-99-477-3192	K3335	52-04-10
1	29	5310-00-773-7618	96906	MS15795-814
1	30	5306-99-533-9335	K3335	56-35-10
1	31		97403	13226E0195
2	1		97403	13226E0582
2	1	2040-01-125-9981	97403	13226E0230
2	2		19099	33-46-03-1
2	3		19099	33-46-02-1
2	4	2040-01-120-4495	97403	13226E0637
2	4	2040-01-312-6907	97403	13226E0319
2	5		19099	33-46-03-2
2	6		19099	33-46-02-2
2	7	2040-01-120-4496	97403	13226E0636
2	7	2040-01-312-6908	97403	13226E0316
2	8		93003	HC-1046-300-A
2	8	5340-99-779-0609	K6291	61-655
2	9	5320-00-616-4346	96906	MS20600B6W4
2	10		97403	13226E0247
2	11	5320-00-616-4345	53551	RV250-6-6
2	12		97403	13226E0389
2	13		97403	13226E0238
2	14	2590-01-359-6539	97403	13226E0328
2	15		19738	2774-0817
2	16		97403	13226E0147
3	1	5315-00-288-2478	96906	MS24665-1011
3	2	5315-01-219-6784	U2757	W1581-37
3	3		82484	C-1100-2-18
3	3	2090-01-120-4505	U2757	W1581-39
3	4		82484	6670-00-BD
3	5		82484	GC-165
4	1		82484	E-005-032
4	1		82484	E-005-033
4	1	2090-01-125-9980	U2757	W1589
5	1		K3335	52-04-06
5	1		K3335	52-04-08
5	2	5310-00-087-7493	96906	MS27183-13
5	2	5310-00-823-8804	96906	MS27183-9
5	3	5305-99-096-1140	K3335	57-25-06
5	3	5305-99-763-2717	K3335	57-25-08
5	4	2090-01-125-9982	97403	13226E0294-1
5	4	2090-01-125-9983	97403	13226E0294-2
5	5	5305-01-124-1168	U2757	W1400-4

CROSS-REFERENCE INDEXES

FIGURE AND ITEM NUMBER INDEX

FIG.	ITEM	STOCK NUMBER	CAGEC	PART NUMBER
5	6		U2757	W1400-3
5	7		U2757	W1400-12
5	8	5315-00-234-1854	96906	MS24665-153
5	9		U2757	W1400-89
5	10		U2757	W1400-81
5	11	3030-01-123-0135	U2757	W1400-32-43
5	12	5310-01-123-0490	U2757	W1400-39
5	13		U2757	W1400-28
5	14		U2757	W1400-24
5	15		U2757	W1400-45
5	16		U2757	W1400-44
5	17		U2757	W1569-116
5	18	2090-01-120-4505	U2757	W1581-12IN
5	19		U2757	W1581-26
5	20		U2757	W1581-25
5	21		U2757	W1581-23
5	22		U2757	W1581-2
5	23		U2757	W1581-36
5	24		U2757	W1581-35
5	25		U2757	W1581-33
5	26	5315-00-234-1854	96906	MS24665-153
5	27		U2757	W1400-15
5	28		U2757	W1400-14
5	29		U2757	W1400-13
5	30	5305-01-123-0517	U2757	W1400-75
5	31		U2757	W1400-1-PORT
5	31		U2757	W1400-1-STBD
5	32		U2757	W1400-65
5	33	5325-01-123-2560	U2757	W1400-78
5	34	2030-01-120-4494	U2757	W1400-170
6	1	3950-01-127-7401	97403	13226E0368
6	2	5310-99-316-1162	K3335	52-04-08
6	3	5310-00-625-5756	96906	MS15795-812
6	4	5305-99-311-2949	K3335	53-40-08
6	5	3950-01-122-6443	97403	13226E0369
6	6	5305-01-123-0530	K3488	B0733
6	7		K3488	15044639
6	8		K3488	15044637
6	9	5330-01-123-0501	U2736	17-46-03
6	10	5310-01-123-0506	80204	B18163A160
6	11	5310-00-951-7209	96906	MS27183-22
6	12	5306-01-123-0482	K3335	56-55-16
6	13	2030-99-766-9689	K3335	17-02
6	14	5340-01-233-1795	63437	HDL10L1A
6	15	3950-01-345-4711	63437	28STA
6	16		63437	28037
6	17	5305-01-233-1833	63437	01-265
6	18		63437	28025
6	19		63437	28216
6	20		63437	28213A
6	21	1940-01-233-1793	63437	28020

CROSS-REFERENCE INDEXES

FIGURE AND ITEM NUMBER INDEX

FIG.	ITEM	STOCK NUMBER	CAGEC	PART NUMBER
6	22		63437	28021
6	23		63437	28008
6	24		63437	28016
6	25		63437	27-133
6	26		63437	01-021
6	27		63437	28-406
6	28		63437	00403
6	29	5305-01-233-1831	63437	01-266
6	30		63437	11746
6	31	5305-01-233-1835	63437	01-206
6	32	5305-01-233-1834	63437	01-205
6	33		63437	11703
6	34		63437	11217
6	35		63437	11218
6	36		63437	00323
6	37		63437	11707
6	38		63437	00330
6	39		63437	00209
6	40		63437	11705
6	41		63437	00401
6	42		63437	11211
6	43		63437	00404
6	44		63437	28-012
6	45		63437	11708
6	46		63437	00322
6	47		63437	28155
6	48		63437	11211-2
6	49		63437	11768
6	50	5310-01-223-3163	15526	985-M20X2.5
6	51	5310-00-584-7799	96906	MS15795-822
6	52	5310-01-266-0783	97403	13226E0436
6	53	5315-01-223-3537	97403	13226E0467
6	54		97403	13226E0468
6	55	2540-01-223-8822	97403	13226E0470
6	56	5360-01-236-2077	96906	MS24586-C204
6	57	5310-01-121-5248	80204	B18163A120
6	58	5340-01-223-3445	97403	13226E0437
6	59	5310-00-087-7493	96906	MS27183-13
6	60	5306-01-225-0452	97403	13226E0463-2
6	61	2540-01-223-3446	97403	13226E0464
6	62	5306-01-223-3527	97403	13226E0463-1
6	63	5365-01-223-3530	97403	13226E0438
6	64	5315-00-058-9771	96906	MS16562-233
6	65	5315-01-223-3447	97403	13226E0435
6	66	3040-01-223-3448	97403	13226E0434
6	67	5315-00-058-9771	96906	MS16562-233
6	68		97403	13226E0460
6	69	5305-99-382-5620	K3335	57-30-08
6	70	5340-01-223-8823	97403	13226E0466
6	71	5310-99-477-3192	K3335	52-04-10
6	72	4030-01-226-7490	97403	13226E0469

CROSS-REFERENCE INDEXES

FIGURE AND ITEM NUMBER INDEX

FIG.	ITEM	STOCK NUMBER	CAGEC	PART NUMBER
6	73	5306-99-533-9335	K3335	56-35-10
6	74	5310-01-127-2456	0KAC7	9145-105-00B
6	75	4030-01-223-3450	97403	13226E0465
7	1	5310-01-121-5248	80204	B18163A120
7	2	5310-00-809-5997	96906	MS27183-17
7	3	5305-01-129-1440	U2736	57-45-12
7	4		K3335	57-60-12
7	5	2040-01-162-5050	97403	13226E0172
7	6	2040-01-162-5051	97403	13226E0276
7	7	5340-01-244-6411	97403	13226E0278
7	8	2040-01-165-0963	97403	13226E0170
7	9	5310-99-316-1162	K3335	52-04-08
7	10	5310-00-087-7493	96906	MS27183-13
7	11	5306-99-075-2999	K3335	56-35-08
7	12	2040-01-120-4500	97403	13226E0168
7	13	2040-01-165-0964	97403	13226E0275
7	14		U2730	41-02
7	15		K3335	52-04-08
7	16	5310-00-087-7493	96906	MS27183-13
7	17	5305-01-233-1836	80204	B18231A08050N
7	18	9320-01-269-2211	97403	13226E0492
7	19	1940-01-233-1796	97403	13226E0493
8	1		K3335	52-04-06
8	2	5310-00-823-8804	96906	MS27183-9
8	3		K3335	57-30-06
8	4		97403	13226E0197
8	5	5330-01-123-0496	K0518	V534-1IN
8	6	5305-99-701-0269	K3335	57-20-06
8	7	5340-99-916-9524	K3335	09-17-01
8	8	5305-99-096-1140	K3335	57-25-06
8	9		K3335	06-14-02
8	10	5340-99-282-3404	K3335	09-15-07
8	11	5310-99-477-3192	K3335	52-04-10
8	12	5310-00-809-4061	96906	MS27183-15
8	13	5305-99-547-6012	K3335	56-25-10
8	14		97403	13226E0167
8	15	5340-01-216-1943	97403	13226E0141
8	16	5310-01-220-6513	80204	B18241A060
8	17		19099	RR-C-271
8	18	4030-01-216-1942	97403	13226E0138
9	1	5315-00-236-8359	96906	MS24665-370
9	2	5310-00-809-4061	96906	MS27183-15
9	3		K3335	29-41-01
9	4		K3335	29-01
9	4		97403	13226E0441
9	5	5640-01-285-6327	28818	F0400M52
9	6	1940-99-795-9343	K5674	20706000327
9	7	5325-01-266-0694	97403	13226E0384-2
9	8	5330-01-123-0496	K0518	V534-1IN
9	9	5310-99-316-1162	K3335	52-04-08
9	10	5310-00-087-7493	96906	MS27183-13

CROSS-REFERENCE INDEXES

FIGURE AND ITEM NUMBER INDEX

FIG.	ITEM	STOCK NUMBER	CAGEC	PART NUMBER
9	11		K3335	29-42-01
9	12	5305-99-763-2717	K3335	57-25-08
9	13		K3335	29-42-02
9	14	5305-99-382-5620	K3335	57-30-08
9	15	5310-99-477-3192	K3335	52-04-10
9	16		K3335	29-16-01
9	17	5310-99-965-6580	K3335	52-07-10
9	18	5306-99-533-9335	K3335	56-35-10
9	19		80204	ANSI-B18.16.3MCL A2-70
9	20	5310-00-550-5054	96906	MS15795-809
9	21	5310-01-215-8505	S3545	00040864
9	22		K3335	57-30-06
9	23	5340-01-223-3164	97403	13226E0137
9	23	5340-01-322-8818	97403	13226E0489-1
9	23	5340-01-323-3851	97403	13226E0489-2
9	24		80204	ANSI-B18.16.3MCL A2-70
9	25	5305-99-096-1140	K3335	57-25-06
9	26			19099 RR-C-271
9	27	4030-01-216-1942	97403	13226E0138
10	1		K3335	52-04-06
10	2	5310-00-823-8804	96906	MS27183-9
10	3		K3335	57-30-06
10	4	2040-01-120-4501	K3335	32-01
10	5	5330-01-123-0496	K0518	V 534-1IN
10	6	5305-99-096-1140	K3335	57-25-06
10	7	5340-01-123-0429	K3335	32-17-01
10	8	5340-01-123-0430	97403	13226E0146-1
10	9	5340-01-223-3164	97403	13226E0137
10	10	5310-01-220-6513	80204	B18241A060
10	11		19099	RR-C-271
10	12	4030-01-216-1942	97403	13226E0138
11	1	5306-99-395-9567	K3335	56-40-10
11	2	5310-00-809-4061	96906	MS27183-15
11	3	4730-00-908-3193	96906	MS35842-12
11	4		51745	ADC-8076
11	4		94519	15-7900-150-12
11	5		K3335	21-01
11	5		97403	13226E0448
11	6		80204	ANSI-B18.16.3MCL A2-70
11	7		K3335	57-30-06
11	8		96906	MS15795-809
11	9		97403	13226E0249
12	1	4730-99-199-6610	K3335	22-46-03
12	2		K3335	22-46-09
12	3	4730-99-149-2120	K3335	22-46-02
12	4	4820-99-300-2435	K3335	22-41-01
12	5	7810-99-020-6200	K3335	22-46-04
12	6	4730-99-870-6259	K3335	22-46-08

CROSS-REFERENCE INDEXES

FIGURE AND ITEM NUMBER INDEX

FIG.	ITEM	STOCK NUMBER	CAGEC	PART NUMBER
13	1	5310-01-136-5659	S3545	00040855
13	2	5310-00-721-7809	96906	NS35340-43
13	3	5305-01-137-5768	S3545	00040471
13	4	2030-01-122-1033	41625	290912
13	5		S3545	D290915
13	6		S3545	00040803
13	7	9905-01-338-2218	41625	B290867
13	8	5307-01-137-5476	S3545	290005
13	9	5310-01-215-8505	S3545	00040864
13	10	5310-00-823-8804	96906	MS27183-9
13	11		80204	B18231A06045
13	12	5305-01-137-5475	S3545	00040695
13	13	5310-01-137-5753	S3545	00041156
13	14	5355-01-136-5494	S3545	00041422
13	15	2030-01-128-6228	S3545	B290864
13	16		S3545	A290630
13	17		80204	B18241A080
13	18		96906	MS35340-46
13	19		80204	B18231A08090N
13	20		S3545	D0791
13	21	2030-01-128-6229	S3545	D0709
13	22		S3545	D290913
14			41625	A42152
14		2040-01-121-5254	41625	A22328
14	1	2990-01-134-3426	97403	13226E0315
14	1	2990-01-349-7671	97403	13226E0314
14	2	5310-00-934-9765	96906	MS35650-304
14	3	5310-00-721-7809	96906	MS35340-43
14	3	5310-00-933-8120	96906	MS35338-138
14	4	5310-00-883-9384	96906	MS15795-842
14	4	5310-01-216-2680	41625	A50800-505
14	5	5305-00-071-1324	96906	MS51960-67
14	6		96906	MS35650-304
14	7		41625	A50406-661
14	8		41625	A31532
14	9		41625	A31538
14	10		41625	A51001-028
14	11		41625	A39110
14	12		41625	A305540
14	13		41625	A25440
14	14		41625	A51600-003
14	15		41625	A305536
14	16		41625	A41640
14	17		41625	A305542
14	18	5310-00-934-9765	96906	MS35650-304
14	19	5310-01-136-5678	41625	A50803-059
14	20		41625	A50145-641
14	21		41625	A31034
14	22		41625	B32637-001
14	23		41625	B29498-4L

CROSS-REFERENCE INDEXES

FIGURE AND ITEM NUMBER INDEX

FIG.	ITEM	STOCK NUMBER	CAGEC	PART NUMBER
14	24		41625	D32634
14	25		41625	A305539
14	26		41625	A31036
14	27	5355-01-135-9404	41625	A35232-1
14	28	5355-00-765-5688	41625	A35232-4
14	29		41625	A305543
14	30		41625	A32660
14	31		41625	A305538
14	32		41625	A305541
14	33		41625	A50145-546
14	34		41625	A305544
14	35		41625	A304410
15	1	2990-01-129-7487	41625	217285-7M
15	1	2990-01-135-0093	41625	217285-7.5M
15	1	2990-01-138-2572	97403	13226E0332-3
15	1	2990-01-151-3611	97403	13226E0332-4
15	2	2990-01-130-5178	41625	48711-000-0296-0 W/041884-01B
15	2	2990-01-151-3612	97403	13226E0331-2
15	3	5340-01-288-6322	41625	B041884-1B
16	1	2990-01-137-0398	41625	206958-8.5M
16	1	2990-01-138-2571	41625	206958-9.5M
16	2		41625	290047
16	3		41625	B201619
16	4	3460-01-212-9517	97403	13226E0388
16	5	5975-01-138-2570	97403	13226E0387
17		2040-01-145-6878	41625	A300255
17	1	5310-01-135-6786	41625	A50908-066
17	2	5305-01-136-5682	41625	A50407-096
17	3	5310-01-135-6784	41625	A300978
17	4	5340-01-347-1178	41625	300193
17	5	2030-01-106-2930	41625	E300420
17	6	1940-01-120-9565	41625	A300252
17	7		41625	A300604
17	8		41625	D300250
17	9		41625	B300244
17	10		41625	A300283
17	11		41625	B300245
17	12	5305-01-135-9298	41625	B300243
17	13	5310-01-216-2627	41625	A50908-816
17	14	5310-01-216-2681	41625	A68101
17	15	5305-00-814-7395	96906	MS35308-314
17	16		41625	D300251
17	17		41625	A52600-032
17	18	2030-01-128-6231	97403	13226E0335
17	19		41625	A51302-198
17	20		41625	A47972
17	21		41625	A31127
17	22		41625	B300241
17	23		41625	B300242
17	24		41625	A300373

☆U.S.GOVERNMENT PRINTING OFFICE: 1996-755-025/4

PIN: 052338-001

CROSS-REFERENCE INDEXES

FIGURE AND ITEM NUMBER INDEX

FIG.	ITEM	STOCK NUMBER	CAGEC	PART NUMBER
17	25		41625	A51302-228
17	26		41625	A300626
17	27		41625	B300240
17	28		41625	D300247
18			41625	A300617
18		2030-01-145-4497	41625	A300618
18	1	2040-01-121-5733	97403	13226E0179
18	2	5310-00-857-4959	96906	MS21044C6
18	3	3040-01-130-1477	97403	13226E0378
18	4	5310-00-488-9327	96906	MS35650-3394
18	5	2990-01-134-3458	97403	13226E0333
18	6		41625	50908-075
18	7		41625	50800-818
18	8		41625	A301464-1
18	9		96906	MS51957-96
18	10		41625	B65601
18	11		41625	B66781
18	12		41625	A50908-358
18	13		41625	A50800-854
18	14		41625	A50407-897
18	15		41625	A300634-1
18	16		41625	A300634-2
18	17		41625	A50407-869
18	18		41625	300633
18	19		41625	A64480
19	1		97403	13226E0166
19	1		97403	13226E0487
19	2	5305-00-052-8881	96906	MS24630-13
19	3		97403	13226E0263
19	4	5320-00-845-9501	96906	MS20600B4W4
20	1	5305-00-955-9935	96906	MS24628-26
20	2		97403	13226E0313
20	3		U0928	DX0973/LES/GN
20	4		U0928	DX0973/LES/RD
20	S		U0928	DX0973/LES/AM
20	6		U0928	LX0688
20	7	6680-01-122-3056	U2340	B36170
20	8	6685-01-122-2961	59197	313.474/1/1
20	9	6685-01-122-2962	59197	352.471/1/1
20	10	6625-01-122-3085	U2340	B36232
20	11	6240-01-123-0475	U2340	40605
20	12	5930-01-126-4046	U0928	SM365/POT
20	13	5930-01-122-6304	U0928	N3030/GREY
20	14	5930-01-126-4043	U0928	S794/POT
20	15	5930-01-126-4044	U0928	N3030/RED
20	16	5930-01-127-7359	U0928	S780/POT
20	17	5930-01-238-9044	81349	M5423/01-01
20	18	5920-01-122-6303	K2504	238-356
20	19	5920-01-122-6300	K2504	412-318
20	20		U2340	79993
20	21		K2504	IN4001

CROSS-REFERENCE INDEXES

FIGURE AND ITEM NUMBER INDEX

FIG.	ITEM	STOCK NUMBER	CAGEC	PART NUMBER
20	22		U2340	79990
20	23	5905-01-122-6301	K2504	157-566
20	24		97403	13226E0255
20	25		80204	ANSI-B18.16.3MCL A1-70
20	26		96906	MS15795-842
20	27		80204	ANSI-B18.2.3.1M CLA1-70
20	28	5305-00-052-8887	96906	MS24630-24
20	29	5930-99-252-6547	U2340	80215
20	30		U2734	80110
20	31	6645-01-283-2355	59197	339 001
20	32		K7105	1624
21	1	5305-00-955-9935	96906	MS24628-26
21	2	5925-99-030-9078	U2755	CB60OTM46-CC-CSB -3
21	2	6110-01-399-3966	97403	13226E0550
21	3	5305-99-547-6043	U2755	CB100-CC-05-46
21	4	5310-99-995-9017	U2755	CB100-CC-06-46
21	5	5330-99-004-0492	U2755	CB600-CCG-46
21	5	5330-99-051-3384	IJ2755	CB1200-CCG-46
21	6	1940-99-778-5834	U2755	CB100-01-46
21	7		U2755	CB100-03-46
21	8	5310-99-010-0319	U2755	CB100-08-46
21	9		U2755	CB1422-830-40-46 5A
21	9	1940-99-781-2439	U2755	CB/1422-830-46-2 OA
21	9	5925-99-499-9475	U2755	CB1422-1523-46-5 A
21	9	5925-99-781-2438	U2755	CB1422-830-46 10 A
21	10	1940-99-763-9933	U2755	CB100-06-46
21	11		U2755	CB100-MP-28-TRED -46
21	12		U2755	CB600-CC-04-06
21	13		80204	ANSI-B18.16.3MCL A2-70
21	14		39428	91287A137
21	15		96906	MS15796-809
21	16		97403	13226E0552
21	17	5365-00-721-7554	96906	MS3420-10A
21	18		97403	13226E0601
21	19	5310-01-121-5397	80204	B18163A060
21	20		39428	90353A217
21	21	5310-00-225-5328	96906	MS15795-841
21	22		97403	13226E0551
22	1	5310-99-477-3192	K3335	52-04-10
22	2	5310-00-550-1130	96906	MS35333-40
22	2	5310-00-809-4061	96906	MS27183-15
22	3	5305-99-096-1140	K3335	57-25-06

CROSS-REFERENCE INDEXES

FIGURE AND ITEM NUMBER INDEX

FIG.	ITEM	STOCK NUMBER	CAGEC	PART NUMBER
22	3	5305-99-547-6012	K3335	56-25-10
22	4	2040-01-120-4223	97403	13226E0323
22	4	2590-00-683-0598	96906	MS51074-1
22	5	5325-00-185-0012	96906	MS35489-35
23	1		K7986	34 0279 06
23	2		K7986	34 0278 06
23	3		U2736	AA/CSB/018SH5/46
23	4		K7986	34 0330 26
23	5		K7986	34 0155 03
23	6		K7986	34 0156 03
23	7		K7986	34-0279-03
23	8		K7986	34 0278 03
23	9		U2736	AA/CSB/018SH5/45
23	10		K7986	34 0352 33
23	11		K7986	34 0155 06
23	12		K7986	34 0156 06
23	13		K7986	36 0543 06
23	14	5310-01-125-0758	K7319	FIBRE WASHER 3/4 IN
23	15		K2295	SS1
23	16		K6334	SIZE 25
23	17	4720-99-948-5653	K3335	25-44-01
23	18		K3335	52-04-08
23	19		96906	MS27183-13
23	20		80204	B18231A08020N
23	21		K3335	09-11-07
23	22		19738	277-0817
23	23		K3335	11-13-01
23	23		97403	13226E0271
23	24		81346	M3BC617A14C12E03 4
23	25		K3335	25-01
23	25		97403	13226E0546
23	26	5340-99-842-1325	K3335	25-03
23	26	6680-01-163-0955	97403	13226E0185
23	27	5305-99-701-0269	K3335	57-20-06
23	28		97403	13226E0282
23	29	5330-01-161-8080	97403	13226E0253-2
23	30		97403	13226E0182
24	1	5310-01-072-7329	97403	13226E0392-1
24	2	4730-01-077-9522	97403	13226E0393-1
24	3		97403	13226E0406-1
24	4		K7319	FIBER WASHER 1/4 IN BSP
24	5		K7986	34-0021-03
24	6	4730-01-072-7321	K7986	34 0352 33
24	7	4730-01-121-5307	97403	13226E0399
24	8		K7986	34 0279 06
24	9	4730-01-121-5304	97403	13226E0393-2
24	10	4730-99-827-6066	U0041	7111-426
24	11	5310-01-121-5349	K7986	34 0223 04

CROSS-REFERENCE INDEXES

FIGURE AND ITEM NUMBER INDEX

FIG.	ITEM	STOCK NUMBER	CAGEC	PART NUMBER
24	12	5310-01-123-0425	K7319	FIBRE WASHER 1/2 IN BSP
24	13		97403	13226E0405-2
24	14	4730-01-126-9439	97403	13226E0401
24	15	5310-01-123-0426	K7319	FIBRE WASHER 3/8 IN BSP
24	16		97403	13226E0292
24	16		97403	13226E0600
24	17		K3335	52-04-08
24	18	5310-00-087-7493	96906	MS27183-13
24	19	5306-99-564-2463	K3335	56-25-08
24	20		K3335	06-11-05
24	21	4730-01-129-1254	K7986	34 0352 54
24	22	4730-01-127-0088	K7986	34 0279 09
24	23	4720-01-125-9852	97403	13226E0393-3
24	24	4730-01-127-0089	K7986	34 0013 09
24	25	4730-01-127-0082	97403	13226E0402
24	26	4730-01-127-0087	97403	13226E0404
24	27		K3335	64-10-06
24	27	5305-00-052-8887	96906	MS24630-24
24	28		K1171	100-0-410-16
24	29		K2295	NCS/4
24	30		97403	13226E0400
24	31	4820-01-124-1022	U1081	3/8 IN 2202-C
25	1	5306-01-123-0485	U2340	49013
25	2	5310-01-123-0419	U2340	58620
25	3	4730-01-121-5299	U2340	30149
25	4	4730-01-121-5300	U2340	30151
25	5		U2340	49012
25	6	4710-01-126-9440	U2340	4811p
25	7	2910-01-123-0390	U2340	47169
25	8	4730-01-121-5298	U2340	30121
25	9	4730-01-121-5302	U2340	30120
25	10		U2340	49050
25	11	4710-01-125-0738	U2340	48105
25	12	4720-01-123-0386	U2340	30016
25	13	5305-01-123-0544	U2340	57259
25	14	2910-01-123-0389	U2340	30008
25	15		U2340	11129
25	16		96906	MS35338-332
25	17	5310-00-959-4679	96906	MS35340-45
25	18	4730-01-123-0413	U2340	13061
25	19	5330-01-123-0405	U2340	58501
25	20	2910-01-123-0388	U2340	46619
26	1	5310-99-477-3192	K3335	52-04-10
26	2	5310-00-809-4061	96906	MS27183-15
26	3		80204	B18231A10030
26	4	4930-01-123-0398	U2751	5836B120
26	5		63632	7111-860
26	6		63632	NW1-16Z1
26	7	5330-01-200-6703	63632	5855-30

CROSS-REFERENCE INDEXES

FIGURE AND ITEM NUMBER INDEX

FIG.	ITEM	STOCK NUMBER	CAGEC	PART NUMBER
26	8		63632	7111-541A
26	9		63632	7111-740
26	10		63632	7111-310
26	11		63632	7111-679
26	12		63632	7111-853
26	13	2940-01-133-3360	63632	7111-403
26	14		63632	7111-463
26	15		63632	7111-843
26	16	5330-99-801-6628	U0041	5855-30G
26	17		63632	7111-353AU
26	18		63632	7111-312
26	19		63632	5936-58T
27	1	5310-99-801-7687	U2751	5936-58S
27	2	2910-99-829-5362	U0041	7111-767
27	3		96906	MS35307-364
27	4	5310-00-959-4675	96906	MS35340-46
27	5	2910-01-123-0492	63632	5845B390
27	6	4730-01-123-0414	U0041	7111-740
27	7	5310-01-123-0420	U0041	5936-679
27	8	5305-00-721-8010	96906	MS35307-314
27	9	5330-99-802-2684	K1214	12
27	10		U0041	NW1-16Z1
27	11		U0041	7111-680
27	12	2910-99-881-8769	U0041	7111-296
27	13	5330-01-149-5809	97403	13226E0374
27	14	5330-99-801-6628	U0041	5855-30G
27	15		U0041	7111-843
27	16		U0041	7023-99W
27	17	5310-99-801-7687	U2751	5936-58S
27	18		U0041	7111-353BR
27	19		96906	MS35307-360
27	20	5310-00-959-4675	96906	MS35340-46
27	21		U2340	48070
28	1	5310-01-123-0487	U2340	55220
28	2	5310-00-959-4679	96906	MS35340-45
28	3	2910-01-123-0387	U2340	47235
28	4	5310-01-123-0421	U2340	47233
28	5	5330-01-123-0405	U2340	58501
28	6	5310-01-123-0422	U2340	13062
28	7	5330-01-123-0497	U2340	50160
28	8	5307-01-123-0528	U2340	49035
29	1	4730-00-908-6294	96906	MS35842-16
29	2	2990-01-123-0391	97403	13226E0347
29	3	4720-01-124-1060	U2340	16140
29	4	4730-00-908-3193	96906	MS35842-12
29	5	4710-01-124-6084	U2340	15253
29	6	4720-01-124-1059	U2340	16120
29	7	5306-01-124-1077	U2340	57258
29	8	5310-00-959-4679	96906	MS35340-45
29	9		U2340	19979
29	9	4730-01-233-1797	51745	ADC-8079-2

CROSS-REFERENCE INDEXES

FIGURE AND ITEM NUMBER INDEX

FIG.	ITEM	STOCK NUMBER	CAGEC	PART NUMBER
29	10		U2340	19980
29	10	4730-01-233-1798	U2340	45261
29	11	5330-01-123-0498	U2340	50070
29	12		U2340	19951
29	13		U2340	30085
29	14	4730-01-262-5086	97403	13226E0599-1
29	15	4720-99-796-0492	K3335	27-44-01
29	16		U2340	19957
29	17		97403	13226E0575-2
29	18		97403	13226E0598
29	19		97403	13226E0575-1
30	1	4730-01-233-1817	97403	13226E0569
30	2	4730-00-909-8627	96906	MS35842-13
30	3	4720-01-233-1799	94519	15-7900-125-8/IN
30	4	4720-01-095-1649	94519	WB1NM
30	5	5305-00-951-5617	96906	MS24630-46
30	6	5340-00-925-2283	96906	MS51956-4
30	7	4710-01-233-1800	51745	ADC-8078-101
30	8		97403	13226E0568-2
31	1		96906	MS35842-12
31	2		97403	13226E0713
31	3		97403	13226E0702
31	4		97403	13226E0707
31	5		U2340	15062
31	6		U2340	15073
31	7		U2340	15072
31	8		U2340	13084
31	9		97403	13226E0718
31	10		97403	13226E0716
31	11		97403	13226E0706
31	12		97403	13226E0717
31	13		96906	MS35842-13
31	14		97403	13226E0700
31	15		96906	MS35842-13
31	16		97403	13226E0715
31	17		97403	13226E0701
31	18	4730-01-121-5301	U2340	49059
31	19		97403	13226E0711
31	20		96906	MS35842-12
31	21		97403	13226E0705
31	22		97403	13226E0712
31	23		97403	1S226E0703
31	24		97403	13226E0704
31	25		97403	13226E0732
31	26		97403	13226E0719
31	27		U2340	56354
31	28		U2340	59074
31	29	5340-99-803-5216	K1016	HD1300-9
31	30	5310-01-125-0836	U2340	55231
31	31		96906	MS35308-336
31	32		U2340	59073

CROSS-REFERENCE INDEXES

FIGURE AND ITEM NUMBER INDEX

FIG.	ITEM	STOCK NUMBER	CAGEC	PART NUMBER
31	33	5310-01-125-0837	U2340	55221
31	34	5305-01-123-0533	U2340	56248
31	35		U2340	56245
31	36		97403	13226E0720
31	37		U2340	19896
31	38		97403	13226E0733
31	39		U2340	15331
31	40		U2340	15084
31	41		U2340	15085
31	42		U2340	19940
31	43		97403	13226E0617
31	44		97403	13226E0734
31	45		97403	13226E0731
31	46		U2340	16120
31	47		97403	13226E0547-1
31	48		97403	13226E0547-1
31	49		97403	13226E0547-1
31	50		U2340	19966
31	51		U2340	19968
31	52		U2340	19961
31	53		U2340	19959
32	1		K3335	31-41-10
32	2		97403	13226E0626
32	3		96906	MS35842-12
32	4		97403	13226E0547-1
32	5		97403	13226E0547-1
32	6		97403	13226E0633
32	7		97403	13226E0616
32	8	4820-01-127-2510	U2747	1/21N VBFV/GPE
32	9		97403	13226E0547-1
32	10		K3335	13226E0617
32	11		97403	13226E0631
32	12		U2340	15071
32	13		U2340	16120
32	14		U2340	19958
32	is		U2340	19964
32	16		U2340	19968
32	17		U2340	19961
32	18		U2340	17508
32	19		U2340	19959
32	20		U2340	19949
32	21		97403	13226E0728
32	22		97403	13226E0729
32	23		U2340	16121
32	24		96906	MS35842-11
32	25		97403	13226E0547-4
32	26		97403	13226E0547-1
32	27		97403	13226E0632
32	28		97403	13226E0547-1
32	29		97403	13226E0547-1
32	30		97403	13226E0730

CROSS-REFERENCE INDEXES

FIGURE AND ITEM NUMBER INDEX

FIG.	ITEM	STOCK NUMBER	CAGEC	PART NUMBER
32	31		97403	13226E0735
32	32		97403	13226E0547-4
32	33		97403	13226E0726
32	34		U2340	100061
32	35		U2340	11634
32	36		U2340	11635
32	37		U2340	11636
32	38	5330-01-366-3299	U2340	11637
32	39		U2340	11638
32	40		U2340	11639
33	1	4730-00-909-8627	96906	MS35842-13
33	2		U2340	59819
33	3	4720-01-124-1059	U2340	16120
33	4		A2340	16155
33	5		24161	21627
33	6	4730-00-908-3194	96906	MS35842-11
33	7		U2340	16131
33	8		U2340	15071
33	9	4730-01-123-0416	U2340	15062
33	10	4720-99-720-8176	U2340	18011
33	11		U2340	15362
33	12	4710-99-253-7892	U2340	15363
33	13		U2340	13083
33	14		U2340	13745
33	15	4730-99-253-7893	U2340	13744
33	16	4720-99-253-7894	U2340	13746
33	17	5310-01-125-0837	U2340	55221
33	18	5365-99-214-8540	U2340	59102
33	19	5340-99-803-5216	K1016	HD1300-9
33	20	5306-00-021-3912	96906	MS35308-334
33	21	5310-00-167-0803	88044	AN960C516
33	22	5306-00-021-3915	96906	MS35308-336
33	23		U2340	17106
33	24	4710-01-359-1351	0GEN7	17104
33	25	4720-99-254-4195	U2340	16147
33	26	4710-01-353-2705	U2340	17101
33	27		U2340	17108
33	28		U2340	18012
33	29		U2340	15362
33	30		U2340	17107
33	31		U2340	17105
33	32	5340-99-803-5216	K1016	HD1300-9
33	33	5310-00-809-3078	96906	MS27183-11
33	34	4710-99-253-7888	U2340	15369
33	35		U2340	15503
33	36		U2340	15502
33	37	4720-01-122-2966	U2340	16126
33	38	4730-00-908-3193	96906	MS35842-12
33	39		U2340	30089
33	40	2930-99-253-7896	U2340	15370
33	41		U2340	15367

CROSS-REFERENCE INDEXES

FIGURE AND ITEM NUMBER INDEX

FIG.	ITEM	STOCK NUMBER	CAGEC	PART NUMBER
33	42	4720-01-122-2968	U2340	16127
33	43	5305-01-123-0533	U2340	56248
33	44		U2340	15505
33	45	4720-01-122-2965	U2340	16125
33	46		U2340	15504
33	47	4710-99-253-7897	U2340	15348
33	48	4720-99-253-7898	U2340	16133
33	49		U2340	15331
33	50		U2340	13084
33	51	4720-01-226-7676	94519	15-101A-175-3.75 /IN
33	52	4720-01-226-7659	97403	13226E0477
33	53	2930-01-223-8824	97403	13226E0475
33	54	4710-01-223-3453	97403	13226E0474
33	55	4710-01-223-3454	97403	13226E0473
33	56	4710-01-223-8825	97403	13226E0471
34	1	3030-01-123-0142	U2340	40150
34	2	5305-01-123-0533	U2340	56248
34	3	5310-00-959-4679	96906	MS35340-45
34	4	3020-01-125-0754	U2340	49098
34	5	4730-00-909-8627	96906	MS35842-13
34	6	4720-01-122-2964	U2340	16123
34	7	5305-01-121-5421	U2340	57271
34	8	5305-01-123-0544	U2340	57259
34	9	2930-01-123-0397	U2340	49099
34	10	5330-01-123-0499	U2340	5.0031
34	11	4720-01-122-2963	U2340	16122
34	12	5306-01-121-5348	U2340	57380
34	13	5310-00-959-4675	96906	MS35340-46
34	14	5305-00-021-3740	96906	MS35307-364
34	15		U2340	15332
34	16		96906	MS35307-360
34	17		U2340	49041
35	1	4730-00-909-8627	96906	MS35842-13
35	2	4720-01-122-2963	U2340	16122
35	3		U2340	15331
35	4		97403	13226E0712
35	5	5305-01-123-0542	U2340	58065
35	6	5310-00-959-4679	96906	MS35340-45
35	7	5310-01-125-0837	U2340	55221
35	8		U2340	56248
35	9	5310-99-477-2830	U2340	59060
35	10		U2340	12105
35	11		U2340	12101
35	12		U2340	59104
35	13		96906	MS35338-332
35	14		U2340	12100
35	1s		U2340	19896
35	16		U2340	48030
35	17	5310-00-809-3078	96906	MS27183-11
35	18	5307-01-123-0529	U2340	57820

CROSS-REFERENCE INDEXES

FIGURE AND ITEM NUMBER INDEX

FIG.	ITEM	STOCK NUMBER	CAGEC	PART NUMBER
35	19	5330-01-123-0500	U2340	50030
35	20	4420-01-121-0746	U2340	10007
35	21	5305-01-122-3083	U2340	11062
35	22		U2340	11063
35	23		U2340	100061
35	24		U2340	10070
35	25	5330-01-123-0494	U2340	10050
35	26	2815-01-127-7400	U2340	10061
35	27	5330-01-123-7729	U2340	50130
35	28		U2340	11162
35	29		U2340	31000
35	30		U2340	15395
35	31		97403	13226E0714
36	1	4730-00-908-3193	96906	MS35842-12
36	2	4720-01-122-2968	U2340	16127
36	3	2990-01-123-0400	U2340	10110
36	4		U2340	11059
36	5	5305-01-122-3103	U2340	11061
36	6	5310-00-682-5930	96906	MS35340-44
36	7		U2340	11176
36	8	5330-01-122-3583	U2340	11056
36	9	5330-01-122-3582	U2340	11060
36	10	6685-99-660-1149	U2340	11057
36	11		U2340	11058
37	1		U2340	57355
37	2	5310-00-959-4675	96906	MS35340-46
37	3	5305-01-122-6508	U2340	57354
37	4		U2340	12005
37	5		U2340	17030
37	6	5306-01-123-0481	U2340	57410
37	7	5310-00-834-7606	96906	MS35340-48
37	8	2930-01-124-1030	U2340	10180
37	9	4730-01-122-6316	U2340	13080
37	10	4730-01-122-6315	U2340	13046
37	11		U2340	30085
37	12	5305-01-123-0513	U2340	11126
37	13	5310-01-123-0520	U2340	11128
37	14	5310-01-123-0524	U2340	2202/9
37	15	2930-01-124-6087	U2340	10182
37	16	5330-01-122-6438	U2340	10183
37	17		U2340	11163
37	18	2940-01-122-6507	U2340	46547
37	19	4730-01-128-3122	U2340	13184
37	20	5330-01-122-6440	U2340	50050
38	1		96906	MS35842-15
38	2	2930-99-253-7900	U2340	10149
38	3		U2340	11164
38	4		U2340	100061
38	5	1680-99-051-3552	U2340	10153
38	6	5330-99-255-2590	U2340	10171
38	7	4730-99-254-7401	U2340	10151

CROSS-REFERENCE INDEXES

FIGURE AND ITEM NUMBER INDEX

FIG.	ITEM	STOCK NUMBER	CAGEC	PART NUMBER
38	8	5340-99-253-7899	U2340	10152
38	9		U2340	11171
38	10		U2340	13110
38	11		U2340	58500
39			U2340	15026
39	1		96906	MS35307-360
39	2	5310-00-959-4675	96906	MS35340-46
39	3	5310-00-903-1524	96906	MS51972-3
39	4		U2340	19981
39	5		U2340	11074
39	6		U2340	11073
39	7		U2340	11072
39	8		U2340	11076
39	9		U2340	11077
39	10		U2340	11075
39	11		U2340	11079
39	12		U2340	11081
39	13		U2340	11080
39	14		U2340	11084
39	15		U2340	50040
39	16		U2340	11078
39	17		U2340	11082
39	18		U2340	11071
39	19		U2340	11083
39	20	5305-01-148-4510	U2340	11068
39	21	2930-99-253-7890	U2340	15015
39	22	5330-01-148-4532	U2340	15019
39	23	2930-99-253-7891	U2340	15025
39	24	5305-01-148-4512	U2340	11069
39	25	2930-01-148-4513	U2340	11070
39	26	2930-01-148-4514	U2340	15014
39	27		U2340	1902/31/SP1700-6 2
39	28		U2340	11089
39	29		U2340	11087/11088
39	30		U2340	11085
39	31		U2340	11090
39	32		U2340	11086
39	33	5307-01-123-0527	U2340	57855
40	1	4730-00-909-8627	96906	MS35842-13
40	2	4720-01-124-1066	U2340	46523
40	3		U2340	49234
40	4	4720-01-124-1065	U2340	46524
40	5	4730-00-908-6292	96906	MS35842-14
40	6	4720-01-124-1062	U2340	49312
40	7		U2340	55220
40	8	5310-00-959-4679	96906	MS35340-45
40	9		U2340	59060
40	10		U2340	49121
40	11	5306-01-124-1077	U2340	57258
40	12	5305-01-121-5421	U2340	57271

CROSS-REFERENCE INDEXES

FIGURE AND ITEM NUMBER INDEX

FIG.	ITEM	STOCK NUMBER	CAGEC	PART NUMBER
40	13	5306-01-123-0486	U2340	57272
40	14		U2340	49125
40	15		U2340	36315
40	16	2990-01-122-6328	63632	1854090
40	17	2990-01-122-6327	U2340	40520
40	18	2910-01-136-2082	U2340	40510
40	19		U2340	49035
40	20	4730-00-908-3193	96906	MS35842-12
40	21	4720-01-124-1061	U2340	16121
40	22		96904	MS35307-333
40	23		U2340	19892
40	24		U2340	15366
40	25	5330-01-123-0495	U2340	50141
40	26	5306-01-123-0479	U2340	57427
40	27	5310-00-834-7606	96906	MS35340-48
40	28	5310-01-123-0519	U2340	59062
40	29		U2340	19978
40	30	5310-01-123-0488	U2340	55380
40	31	5310-00-959-4675	96906	MS35340-46
40	32		U2340	19925
40	33	5330-01-123-0493	U2340	49114
40	34	4730-01-120-4146	U2340	100060
40	35		U2340	49113
40	36	2990-01-122-6330	U2340	49111
40	37		U2340	49112
40	38		U2340	57803
41	1		97403	13226E0621
41	2		U2340	19833
41	3		U2340	19834
41	4	5330-01-366-9885	U2340	19886
41	5	5330-01-367-6335	02697	19837
41	6		U2340	19836
41	7	5330-01-367-4672	U2340	19839
41	8		U2340	19835
41	9		U2340	19976
41	10		U2340	19977
41	11		U2340	19838
41	12		U2340	19968
41	13		U2340	19961
41	14		U2340	17508
42	1	2930-01-233-1803	97403	13226E0491
42	2	5310-01-233-1816	16630	10426000-23
42	3	5310-00-275-0613	88044	AN960PD3016
42	4	5310-01-257-5806	16630	10426000-26
42	5		88044	AN960D-1016
42	6	5330-01-233-1838	16630	10426000-20
42	7	5330-01-233-1839	16630	10426000-19
43	1		97403	13226E0320
43	2	6135-01-211-6911	97403	13226E0398
43	3	5340-01-284-4007	2Y580	79-9997
43	4	6140-99-785-5394	K3335	10-21-06

CROSS-REFERENCE INDEXES

FIGURE AND ITEM NUMBER INDEX

FIG.	ITEM	STOCK NUMBER	CAGEC	PART NUMBER
43	4	6140-99-785-5771	K3335	10-21-13
43	4	6140-99-785-5772	K3335	10-21-14
43	4	6140-99-785-5775	K3335	10-21-12
43	5		97403	13226E0273-3
43	5	6140-99-785-5393	K3335	10-21-07
43	5	6150-99-785-5395	K3335	10-21-09
43	5	6150-99-785-5396	K3335	10-21-10
43	5	6150-99-785-5770	K3335	10-21-11
43	5	6150-99-785-5773	K3335	10-21-15
43	5	6150-99-785-5774	K3335	10-21-17
43	6	6140-99-787-2890	K3335	10-21-16
44		5330-01-122-6332	U0041	6010-17B
44	1	5310-01-123-0507	U2340	55209
44	2		96906	MS27183-7
44	3	5305-01-123-0534	U2340	56200
44	4		96906	MS16562-267
44	5		U2340	59071
44	6	2990-01-129-1251	U2340	40053
44	7	5310-00-088-0552	96906	MS21044N7
44	8	5306-01-131-2787	U2340	56440
44	9	5306-01-123-0480	U2340	57270
44	10	5310-00-959-4679	96906	MS35340-45
44	11	2990-01-122-6322	U2340	40054
44	12		96906	MS35307-333
44	13	5310-00-959-4679	96906	MS35340-45
44	14	5310-00-809-3078	96906	MS27183-11
44	15	5305-00-576-5417	96906	MS35307-360
44	16	5310-00-959-4675	96906	MS35340-46
44	17		U2340	40040
44	18	2920-01-122-3099	63632	1269730M
44	19	2920-99-631-9517	U0041	5337-64C
44	20	5310-01-123-0525	63632	5293-57
44	21		63632	6220-351
44	22	5305-01-123-0516	63632	5332-49
44	23	5310-01-120-4282	63632	5244-22
44	24	5310-99-136-7577	U0041	NW1-10T1
44	25	2920-99-214-2470	U0041	6220-477
44	26	2920-99-813-9783	U0041	6220-75
44	27	5310-99-808-1766	U0041	5330-423
44	28	5310-99-139-5863	U0041	NW1-39Z1
44	29	3020-01-122-6497	U2340	40061
44	30	6150-99-828-3927	U0041	622-498
44	31		U0041	NK1-8
44	32	5305-99-808-1763	U0041	5335-807
44	33		U0041	NS37-14ZI
44	34		U0041	6220-242
44	35	3110-99-914-4250	U0041	6220-694
44	36		U0041	6220-307
44	37		U0041	6220-209K
44	38	5977-99-808-1756	U0041	6220-104
44	39	5365-99-910-8238	U0041	NM2-4

CROSS-REFERENCE INDEXES

FIGURE AND ITEM NUMBER INDEX

FIG.	ITEM	STOCK NUMBER	CAGEC	PART NUMBER
44	40	3110-99-950-2074	U0041	NC2-26
44	41	2920-99-812-3795	U0041	6220-371
44	42	2920-99-204-3418	U0041	6220-321B
44	43	2920-01-122-6321	U2751	6220-123A
44	44		U0041	6220-481
44	45		U0041	5332-47
44	46		U0041	5459-417
44	47		U0041	NU10-11T
44	48		U0041	NW1-15T1
44	49	5310-99-808-1646	U0041	6220-141
44	50		U0041	5587-180
44	51	5940-99-209-9433	U0041	5334-382
44	52	5940-99-829-9212	U0041	5334-373
44	53		U0041	6220-139
44	54		U0041	NW1-14T1
44	55	5305-01-123-0515	63632	5337-64
44	56		U0041	6220-448
44	57	5960-99-829-0566	U2751	6010-107
44	58	2590-99-808-1645	U0041	6220-143
44	59		U0041	6220-296
44	60		U0041	6220-593B
45	1	5310-99-921-6880	K3335	52-04-05
45	2	5310-00-809-8546	96906	MS27183-8
45	3	5306-99-179-8158	K3335	56-30-05
45	4	5306-99-967-7746	K3335	56-25-05
45	5	2040-99-310-0434	K3335	35-42-01
45	6	6220-12-191-5706	D6046	33506-033
45	7	6240-12-157-4150	D6046	904-00006
45	8	6220-12-191-2477	D6046	83037-002
45	9	6220-12-191-2478	D6046	33501-003
45	9	6220-12-191-2479	97403	13226E0366-2
45	9	6220-12-191-2480	D6046	33504-203
45	9	6220-12-191-2481	97403	13226E0366-5
45	9	6220-12-195-3815	97403	13226E0366-3
45	10	6240-01-302-6537	46576	375-24V-10W
45	10	6240-12-157-4153	D6308	2525U
45	11	6250-12-191-7380	D8863	Z02.257DF/439
45	12		D6046	958-00155
45	13	6220-01-330-2841	97403	13226E0503
45	14	6240-01-354-5287	46576	375 24V 25W
45	15	6220-01-339-6010	97403	13226E0502-4
45	15	6220-01-339-6011	97403	13226E0502-3
45	15	6220-01-339-6012	97403	13226E0502-5
45	15	6220-01-339-6014	97403	13226E0502-2
45	15	6220-01-351-1555	46576	200 MT 24V 25W
45	16	6240-01-302-6537	46576	375-24V-10W
45	16	6240-01-354-5287	46576	375 24V 25W
46	1	6230-01-126-9534	97403	13226E0293
46	2	5305-01-120-4155	K0165	267437
46	3		K0165	134200
46	4		19099	MEC90-0003

CROSS-REFERENCE INDEXES

FIGURE AND ITEM NUMBER INDEX

FIG.	ITEM	STOCK NUMBER	CAGEC	PART NUMBER
46	5	5330-01-120-7615	K0165	147000
46	6	6240-01-120-7593	K0165	832700
46	7	6220-01-120-7436	97403	13226E0299
46	8	6240-01-120-7472	K2786	126507
46	9		K3335	52-04-05
46	10		96906	MS27183-8
46	11		15526	85-M5X30
46	12		15526	965-M5X20
46	13	6220-01-120-7468	97403	13226E0297
46	14	6240-01-120-7594	K0533	8GA-002-071-241
46	15		K3335	14-46-03
47	1		K3335	52-04-06
47	2		96906	MS15795-809
47	3		39428	91287A143
47	4	5930-01-120-7608	97403	13226E0290
47	5	5930-01-120-7517	U2340	36300
47	6	6620-01-121-0736	U2340	36180
47	7	5310-99-921-6880	K3335	52-04-05
47	8	5310-00-809-8546	96906	MS27183-8
47	9		K3335	25-46-07
47	10		K3335	25-11-06
47	11		K4368	RSF33-A901
47	12		16834	IFI-STD-528
47	13	5305-01-120-4293	U2340	57203
47	14	5310-00-682-5930	96906	MS35340-44
47	15	5330-01-120-4253	U2340	50150
47	16	5310-01-120-4240	U2340	35022
47	17	6680-01-121-0737	U2340	36160
47	18	6680-01-121-0738	U2340	35021
47	19	6680-01-121-0739	U2340	35020
48	1	5995-01-122-3154	97403	13226E0339
48	2	2920-01-127-0058	U2340	81118
48	3		96906	MS3367-1-5
48	4	2920-01-121-5123	U2340	81120
48	4	6150-01-127-0059	97403	13226E0359-1
49	1		K3335	52-04-06
49	2		96906	MS27183-9
49	3		80204	B18241A060
49	4		K3335	53-30-06
49	5		U2340	81245
49	6	5305-01-120-4271	U2340	58066
49	7	5310-01-120-4154	U2340	59201
49	8		80204	B18241A050
49	9		U2340	59153
49	10		U2340	58042
49	11	5945-01-121-0776	U2340	40570
49	12		U2340	55025
49	13		96906	MS15795-609
49	14	5920-01-121-0740	U2340	40561
49	15		U2340	58062
49	16	5310-01-120-4280	U2340	59154

CROSS-REFERENCE INDEXES

FIGURE AND ITEM NUMBER INDEX

FIG.	ITEM	STOCK NUMBER	CAGEC	PART NUMBER
49	17	5970-01-125-0735	U2340	57910
49	18		U2340	58068
49	19		U2340	55000
49	20		96906	MS15795-303
49	21		U2340	58020
49	22	5975-01-121-0741	U2340	81010
49	23		U2340	15395
49	24		U2340	15397
49	25		U2340	81086
49	26		96906	MS21044C4
49	27		U2340	40072
49	28	5975-01-121-0744	U2340	15385
49	29	5975-01-121-0745	U2340	81085
49	30	6110-99-729-9039	63632	1697D548
50	1		96906	MS3456W16-11S
50	2	5310-99-894-0490	K3335	52-04-34
50	3	5310-00-225-5328	96906	MS15795-841
50	4		K3335	54-16-04
50	5	5935-01-120-7507	5V947	N662
50	6		U0119	INT662
50	7		U0119	N662/9940
50	8	5935-01-120-7508	97403	13226E0351
50	9		U0119	INT600
50	10		U0119	N6009939
50	11	5935-01-120-7496	97403	13226E0355
50	12		U0119	INT549/5
50	13		U0119	W549155
50	14	5935-01-128-3976	97403	13226E0354
50	1s		U0119	INT527/5
50	16		U0119	N527/5/9939
50	17		K3335	52-04-06
50	18	5310-00-823-8804	96906	MS27183-9
50	19	5305-99-096-1140	K3335	57-25-06
50	20		15526	85-M625
50	21	5310-00-823-8804	96906	MS27183-9
50	22		97403	13226E0186
50	23	5935-01-127-7366	K1601	FV502631
50	24	5935-01-120-7509	97403	13226E0360
50	25	5935-01-059-0117	19207	11674728
50	25	5935-01-128-3974	K1601	FV564836
51	1	5310-99-921-6880	K3335	52-04-05
51	2	5310-00-809-8546	96906	MS27183-8
51	3		K3335	57-16-05
51	4	5945-01-120-7588	97403	13226E0329
51	5		K3335	52-04-08
51	6	5310-00-087-7493	96906	MS27183-13
51	7	5306-99-564-2463	K3335	56-25-08
51	8	5961-01-120-7510	97403	13226E0371
51	9		97403	13226E0273-15
51	10		97403	13226E0273-13
51	11		97403	13226E0273-14

CROSS-REFERENCE INDEXES

FIGURE AND ITEM NUMBER INDEX

FIG.	ITEM	STOCK NUMBER	CAGEC	PART NUMBER
52	1		K3335	62-01-12
52	2	5310-99-702-2877	K3335	67-01-12
52	3	5310-99-495-7895	K3335	52-04-12
52	4	5310-00-614-3506	96906	MS15795-817
52	5		K3335	56-55-12
52	6	5340-00-161-1362	96867	DF236
52	7		K3335	27-11-05
52	8		U2340	212COMMERCIALCSB STBUSA
52	8		U2340	212COMMERCIALCSB PORTUSA
52	8		97403	13226E0412
52	8		97403	13226E0413
52	9	5305-01-120-4294	U2340	57408
52	10	5310-00-834-7606	96906	MS35340-48
52	11		U2340	26030
52	12		U2340	24983
52	13	5310-01-122-0315	U2340	55390
52	14	5305-01-120-4286	U2340	57409
52	15	5306-01-123-0481	U2340	57410
52	16		U2340	24981
52	17	5305-01-120-4289	U2340	57357
52	18	5310-01-122-0408	U2340	59061
52	19	5310-00-959-4675	96906	MS35340-46
52	20		U2340	24980
52	21		U2340	24982
53	1		U2340	47061
53	2		U2340	46615
53	3		U2340	11014
53	4		U2340	57254
53	5		96906	MS35340-45
53	6	4930-99-209-3694	K2584	096
53	7		U2340	57407
53	8		96906	MS35340-48
53	9		U2340	48090
53	10		U2340	13185
54	1	5305-01-120-4288	U2340	58041
54	2	5310-01-120-4279	U2340	59153
54	3	5305-01-120-4288	U2340	58041
54	4	5310-01-120-4279	U2340	59153
54	5		U2340	45604
54	6	5310-01-122-0314	U2340	55360
54	7	5310-00-682-5930	96906	MS35340-44
54	8	2940-01-121-5458	U2340	45603
54	8A		U2340	45629-1
54	8B		U2340	11958
54	9	2990-01-121-5122	U2340	11120
54	10		U2340	45607
55	1	5305-01-123-0544	U2340	57259
55	2	5310-00-959-4675	96906	MS35340-46
55	3	2920-00-000-0194	63632	1327A440
55	3	2920-01-126-9488	63632	1321G551
55	4		63632	NU11-5T1

CROSS-REFERENCE INDEXES

FIGURE AND ITEM NUMBER INDEX

FIG.	ITEM	STOCK NUMBER	CAGEC	PART NUMBER
55	4	5310-01-120-4239	63632	5330-262C
55	5		63632	5001-74
55	5	5310-01-120-4281	63632	5001-31
55	6		63632	NU11-3T1
55	6	5310-01-120-4238	63632	NU9-8T1
55	7	5310-01-120-4282	63632	5244-22
55	8	5310-99-206-9456	U0041	5330-262C
55	9	5310-99-804-1642	U0041	Z5001-31
55	10		63632	5933-83
55	10		63632	6211-64B
55	11	5305-99-134-3721	U0041	5334-325
55	12		63632	NW1-10Z1
55	13	5310-99-201-3501	U0041	5338-1
55	14	5305-99-201-3500	U0041	5335-804
55	15	2920-99-802-1735	63632	6010-80
55	16	2920-99-631-9558	U0041	6211-129
55	17		63632	NS230-7T1
55	17	5305-99-803-6665	U0041	NS37-14Z1
55	18	5360-01-120-7505	63632	5933-336
55	19		63632	6211-548B
55	19	5977-01-129-7293	63632	6068-29
55	20		63632	6211-737
55	20	2920-99-804-2467	U0041	6211-368
55	21		63632	6211-369
55	22	2920-99-631-9559	U0041	NC7-7
55	23	5360-01-120-7506	63632	5933-509
55	24	5365-01-120-7639	63632	6211-367
55	25	5365-01-120-7661	63632	NW1-69Y1
55	25	5365-01-122-3599	63632	5936-163
55	25	5365-01-127-7465	63632	NW1-70
55	26	5310-99-137-1939	U0041	NW2-81T1
55	27		63632	5936-129
55	28	5310-99-200-6402	U0041	5587-81
55	29		63632	6211-738
55	29	5306-01-120-4159	63632	5933-147
55	30		63632	5936-486
55	30	5310-01-123-2670	63632	5001-53
55	31		63632	6211-728
55	31	2920-99-639-1551	U0041	6211-336C
55	32	2920-99-205-0653	U0041	6211-329
55	33	2920-99-811-0632	U0041	6211-327
55	34		63632	6211-726
55	34	3120-01-122-0391	63632	6211-303
55	35		63632	6211-534
55	36	5305-99-881-4713	U0041	5333-190
55	37		63632	6332-A1441
55	37	2920-01-121-5336	63632	6211-144B
55	38	2920-01-127-2333	63632	5933-602G
55	39	5970-01-123-0131	63632	5933-183
55	40	5970-01-122-0221	63632	5933-183B
55	41		63632	5330-525

☆U.S. GOVERNMENT PRINTING OFFICE: 1997-554-024/60035

CROSS-REFERENCE INDEXES

FIGURE AND ITEM NUMBER INDEX

FIG.	ITEM	STOCK NUMBER	CAGEC	PART NUMBER
55	41	5310-99-630-6196	U0041	5330-436
55	42		63632	6265-705
55	42	5310-99-881-8606	63632	5936-264
55	43		63632	6211-227A
55	43	5360-01-120-7501	63632	6211-70A
55	44	4730-01-120-4147	63632	6211-500
55	45	5360-01-120-7502	63632	6211-478
55	46	2920-01-121-5125	63632	NC7-17
55	47	5365-01-121-5399	63632	NM1-9
55	48	2920-01-123-0401	63632	6211-600
55	49	5360-01-121-5244	63632	6211-437
55	50		63632	621-372
55	50	5340-01-122-6534	63632	6211-372
55	51	3020-01-121-0763	63632	6211-700F
55	52		U0041	NW2-28Z1
55	53		0A041	5336-256
55	54		63632	6211-526
55	55		U0041	5936-374
55	56	5330-01-121-5232	63632	5933-906
55	57	5305-99-631-9561	63632	NS85-8Z1
55	58	5310-01-121-5416	63632	5936-102
55	59		U0041	5330-262C
55	60		63632	NW1-23Z1
55	61		63632	5936-129
55	62	5330-01-004-9552	81349	M83248/1-203
55	63		63632	5587-77
55	64	5970-99-201-8586	63632	6211-275
55	65		63632	6211-276
55	66	5940-01-121-5186	63632	6211-274
55	67		U0041	NU9-8T1
55	68	5310-99-135-6123	63632	NW2-32Z1
55	69	5340-99-804-2463	63632	5587-140
55	70	5305-01-121-5253	63632	5335-774
55	71	5945-01-122-3045	63632	6211-546
55	72	5306-99-204-3693	63632	5335-811A
55	73		63632	6211-273
55	74		63632	5335-833
56	1	2920-01-121-5179	U2340	36306
56	2	5310-01-170-6911	U2340	58601
56	3	5930-99-650-8319	U2340	DCA/53
56	4	6620-01-122-0238	U2340	36190
56	5	5310-00-903-1524	96906	MS51972-3
56	6	5310-01-122-0407	U2340	59100
56	7	5305-01-120-4287	U2340	57359
56	8	5306-01-122-0225	U2340	57854
56	9		U2340	49049
56	10		U2340	49270
56	11	5330-01-121-5375	U2340	50060
56	12	5307-01-122-0224	U2340	57851
57		2990-01-121-5184	63632	H54670
57	1		U2340	56245

CROSS-REFERENCE INDEXES

FIGURE AND ITEM NUMBER INDEX

FIG.	ITEM	STOCK NUMBER	CAGEC	PART NUMBER
57	2	5310-00-959-4679	96906	MS35340-45
57	3		U2340	49291
57	4		U2340	57203
57	S	5310-00-682-5930	96906	MS35340-44
57	6		U2340	49050
57	7	2990-01-121-5180	U2340	49307
57	8	4730-01-121-5215	U2340	47240
57	9	4730-00-908-3194	96906	MS35842-11
57	10	4720-01-121-5214	U2340	46522
57	11		96906	MS35338-332
57	12		U2340	56248
57	13	5310-00-809-3078	96906	MS27183-11
57	14		U2340	57407
57	15	5310-00-834-7606	96906	MS35340-48
57	16		U2340	48071
57	17	2990-01-121-5181	U2340	49306
57	18		U2340	46551
57	19		U2340	11023
57	19		U2340	11035
S7	20		U2340	11024
57	20		U2340	11034
57	21	5305-01-128-4464	U2340	56353
57	22	5310-00-959-4675	96906	MS35340-46
57	23	4730-00-908-6292	96906	MS35842-14
57	24	4720-01-121-5213	U2340	49051
57	25	2990-01-121-5182	63632	H3502596
57	26	5330-01-121-5376	63632	H9861
57	27		63632	H13503335
57	28	2815-99-207-2222	K0357	51143
57	29		U2340	11105
57	30		U2340	49039
57	31		63632	H54438
57	32		U2340	57203
57	33		96906	MS35340-44
57	34		U2340	11106
57	35		U2340	11025
57	36		U2340	11026
57	37		U2340	11027
57	38		U2340	46582
57	39		U2340	46581
57	40		U2340	11033
57	41		U2340	601/12/51142
57	42		63632	11031
57	43		U2340	46585
57	44		U2340	650/9
57	45		U2340	46580
57	46		U2340	11030
57	47		U2340	11028
57	48		U2340	11029
58	1	4730-01-121-5211	U2340	13081
58	2	5330-01-121-5231	U2340	59058

CROSS-REFERENCE INDEXES

FIGURE AND ITEM NUMBER INDEX

FIG.	ITEM	STOCK NUMBER	CAGEC	PART NUMBER
58	3	4730-01-122-0242	U2340	30031
58	4		U2340	49382
58	5		U2340	11051
58	6		U2340	11050
58	7	4730-01-121-5210	U2340	30030
58	8	4730-01-121-5209	U2340	11049
58	9	5310-01-120-4152	U2340	58600
58	10	5305-01-122-0233	U2751	201304P
58	11	5315-01-127-7449	U1607	A51001-028
58	12	5310-01-122-0226	U1607	50904/015
58	13	2910-01-121-5143	41625	36361
58	14		U1607	A50900-076
58	15		U1607	A50406-661
58	16		U1607	201039
58	17		U1607	201040
58	18		97403	13226E0391
58	19	5310-01-125-0836	U2340	55231
58	20	5305-01-128-4464	U2340	56353
58	21		U2340	59061
58	22		U2340	48077
58	23	5305-01-122-6508	U2340	57354
58	24	5310-00-959-4675	96906	MS35340-46
58	25		U2340	48012
58	26		U2340	48031
58	27		U2340	48075
58	28		U2340	48076
58	29	5310-00-903-1524	96906	MS51972-3
58	30	5305-01-120-4287	U2340	57359
58	31		U2340	59062
58	32	5307-01-123-0527	U2340	57855
58	33		U2739	AMT/S
58	34	2910-01-121-5173	U2340	49398
58	35	5310-99-807-8938	U0041	C82073
58	36	5310-99-559-1882	U0041	100713
58	37		U0041	500788
58	38		63632	500361
58	39	5307-99-807-8939	U0789	P82234
58	40	4730-99-202-8462	U0789	501888
58	41	5310-01-122-0235	63632	506961
58	42	2910-99-838-6214	U0789	506935
58	43	5310-99-838-5482	U0041	100717
58	44	3020-01-121-0764	U2340	49393
58	45	5315-01-121-5351	U0041	23752
58	46	5330-01-121-5365	U2340	50170
58	47	2910-01-121-5174	U2340	49106
58	48	2910-99-214-7939	U0041	509784
58	49	2910-99-838-6221	U0789	509787
58	50		U0041	512916-10
58	51		U0041	509785-10
58	52		63632	NP1-11
58	53		U0041	512245

CROSS-REFERENCE INDEXES

FIGURE AND ITEM NUMBER INDEX

FIG.	ITEM	STOCK NUMBER	CAGEC	PART NUMBER
58	54	5330-01-121-5377	63632	515781
58	55		U0041	507310
58	56		U0041	512251
58	57		U0041	512252
58	58		U0041	505798
58	59		U0041	100803
58	60		U0789	512253
58	61		U0789	513180
58	62		U0041	122004
58	63		U0041	512263
58	64		U0041	101664
58	65		U0041	509412-10
58	66		63632	515207
58	67		U0041	509436
58	68		U0789	509439
58	69		U0041	515068
58	70		U0041	507771
58	71		U0041	502516
58	72		U0041	203317-P
58	73		U0041	100703-P
58	74		U0041	513105
58	75		U0041	505710
58	76		U0041	500079
58	77		U0041	509763
58	78		U0041	512822
58	79		U0041	509761
58	80		U0041	513161
58	81		U2340	49396
58	82		U2340	49386
58	83		U0041	509788
58	84		U0041	513023
58	85	5305-99-127-5705	U0041	26785
58	86	5310-99-808-4389	U0789	500973
58	87		U0041	120084
58	88		U0041	513169/132
58	89		U0041	27572
58	90	5310-99-807-5607	U0789	22186
58	91	5330-01-121-5383	U0041	508761
58	92	5905-01-214-4739	U0041	A512507/74
58	93		U0041	101623
58	94		U0041	500608
58	95		U0041	512503/73
58	96		U0041	512939/16
58	97	2910-01-121-5151	63632	506310
58	97	2910-99-209-1041	U0789	506312
58	97	2910-99-209-1236	U0789	506309
58	97	2910-99-209-1238	U0789	506311
58	97	2910-99-209-1255	U0789	506313
58	97	2910-99-209-1256	U0789	506314
58	97	2910-99-209-1257	U0789	506315
58	97	2910-99-209-1258	U0789	506316

CROSS-REFERENCE INDEXES

FIGURE AND ITEM NUMBER INDEX

FIG.	ITEM	STOCK NUMBER	CAGEC	PART NUMBER
58	97	2910-99-209-1259	U0789	506317
58	97	2910-99-209-1260	U0789	506318
58	97	2910-99-209-1261	U0789	506319
58	97	2910-99-209-1262	U0789	506320
58	97	2910-99-209-1939	U0789	506321
58	97	2910-99-209-1940	U0789	506322
58	97	2910-99-209-1941	U0789	506323
58	97	2910-99-209-1942	U0789	506324
58	97	2910-99-209-1943	U0789	506325
58	97	2910-99-209-1944	U0789	506326
58	97	2910-99-739-7942	U0789	506327
58	97	2910-99-739-7943	U0789	506328
58	98	2910-99-209-1565	U0789	506338
58	99		U0041	506331
58	100	2910-99-214-8236	U0041	508476-3
58	101		U0041	506645
58	102	5360-99-881-6182	U0041	27702
58	103	2910-99-143-3260	U0041	A507504
58	104	5310-01-322-5052	U0041	506674
58	105		U0041	507522
58	106		U0041	507534
58	107		U0041	126065/4
58	108		U0041	512762
58	109	5306-99-309-1426	U0041	507355
58	110	5330-99-808-4401	U0041	126064/5
58	111	5310-99-138-8204	U0041	507094
58	112		U0041	500812
58	113		63632	126065-3
58	114		U0041	512671/10
58	115	5330-01-127-0060	63632	500141
58	116		U0041	A501245
58	117		U0041	506608
58	118	5305-01-121-5250	U0041	513264
58	119		U0041	513263
58	120	6610-99-433-7720	K0656	5001-75
58	121	2805-99-209-1039	U0041	25900
58	121	2805-99-209-1040	U0041	25901
58	121	2910-99-206-4654	U0041	25898
58	121	2910-99-206-4655	U0041	25899
58	121	2910-99-881-6201	U0041	25891
58	121	2910-99-881-6203	U0041	25896
58	121	2910-99-881-6204	U0041	25894
58	121	2910-99-881-6205	U0041	25895
58	121	5365-01-121-5221	U0041	25890
58	121	5365-01-127-7370	U2751	25893
58	121	5365-99-306-4651	U0041	25897
58	121	5365-99-881-6202	U0041	25892
58	122	2910-99-998-9587	U0041	A513261
58	123		U0041	25888
58	124		U0041	506651
58	125		U0041	25887

CROSS-REFERENCE INDEXES

FIGURE AND ITEM NUMBER INDEX

FIG.	ITEM	STOCK NUMBER	CAGEC	PART NUMBER
58	126		U0041	513262
58	127		U0041	201002P
58	128	5310-01-360-3650	63632	100701-P
58	129	5305-99-122-3189	U0041	201054P
58	130		U0789	P89055
58	131		63632	101404
58	132	5305-99-214-8211	U0041	201326L
58	133	5330-01-121-5230	U0041	506618
58	134	2910-99-214-8205	U2751	514102
58	135	5330-99-214-8206	U0041	512109
58	136	5310-99-138-3065	K0800	PTZ086-11-6
58	137	2910-99-881-6162	U0789	500493
58	138	5365-99-914-0215	U0041	101368
58	139		U0041	503847
58	140	5330-99-112-9810	U0789	126064-7 ISSUE3
58	141		U0041	126067/7
58	142		U0041	201306P
58	143	5310-99-112-9809	U0041	100703
58	144	3040-01-350-0055	63632	512712
58	145	5305-99-951-7004	U0041	201310P
58	146		U0041	500326
58	147		U0041	501754
58	148	5310-99-881-6167	U0789	501226
58	149	2910-99-202-8440	U0789	500494
58	150	2910-99-881-6164	U0789	500520
58	151		U0041	206101P
58	152		U0041	501914
58	153		U0041	201329L
58	154	5365-99-838-6217	U0041	506636
58	155	2910-99-051-3038	U0041	A506637
58	156	5330-99-831-7267	U0041	507023
58	157		U0041	A506628
58	158	5360-01-127-7425	U0041	508524
58	159	5315-99-205-7226	U0789	502978
58	160		U0041	A508529
58	161		U0041	201001P
58	162		U0041	23768
58	163		U0041	505621
58	164	5330-99-214-8249	U2751	502217
58	165	2920-99-214-7952	U0041	1854090
58	166	3110-99-838-6212	U0789	506617
58	167	5365-99-838-6210	U0789	506619
58	168	5365-99-838-6211	U0789	506620
58	169		U0041	513813
58	170	2910-01-121-5147	63632	514052
58	171	5365-01-125-5463	63632	512100
58	171	5365-99-137-1834	U0789	505353
58	171	5365-99-137-1835	U0789	505354
58	171	5365-99-137-1836	U0789	505355
58	171	5365-99-137-1837	U0789	505356
58	171	5365-99-137-1838	U0789	505357

CROSS-REFERENCE INDEXES

FIGURE AND ITEM NUMBER INDEX

FIG.	ITEM	STOCK NUMBER	CAGEC	PART NUMBER
58	171	5365-99-137-1839	U0789	505358
58	171	5365-99-137-1947	U0789	505359 ISSUE 4
58	171	5365-99-838-5808	U0789	512097
58	171	5365-99-838-5809	U0789	512098
58	171	5365-99-838-5810	U0789	512099
58	171	5365-99-838-5812	U0789	512101
58	171	5365-99-838-5813	U0789	512102
58	171	5365-99-838-5814	U0789	512103
58	171	5365-99-838-5815	U0789	512104
58	171	5365-99-838-5816	U0789	512105
58	171	5365-99-838-5817	U0789	512106
58	172		U0041	514610
58	173	3120-99-838-5806	U0789	508855
58	174	3110-99-838-6219	U0789	513279
58	175	3120-99-838-5805	U0789	508854
58	175	5310-01-129-7290	U0041	508853
58	175	5310-01-129-7292	U0041	508856
58	176		U0041	507859
58	177	3120-01-122-0405	U0041	513227
58	178		U0041	512225
58	179	2910-99-097-6284	U0041	A513595
58	180		U0041	507857
58	181		U0041	509026
58	182		U0041	509025
58	183		U0041	513582
58	184		U0041	513494
58	185		U0041	509016
58	186		U0041	513581
58	187	2910-99-805-0466	U0789	500423
58	188	3040-01-349-7497	63632	513191-10
58	189	5365-99-943-5798	U0041	101562
58	190	5365-99-209-1036	U0789	502223
58	191	5365-99-209-1037	U0789	502224
58	192		U0041	126067/50
58	193	5310-99-214-8207	U0041	506384
58	194	5310-99-751-5311	U0041	504963
58	195	5360-99-209-9300	U0789	512345
58	196	5315-99-881-6139	U0041	124542
58	197	3040-01-123-7655	63632	501462
58	198	5310-99-214-8228	U0789	504972
58	199	2910-99-214-8250	U0041	513306
58	200	2910-99-214-8251	U0041	A512995
58	201	2910-99-822-7311	U0789	502764
58	202	5365-99-838-6215	U0789	506385
58	203	2910-99-828-9798	U0041	506749
58	204	5365-99-826-2943	U0041	506771
58	205	2910-99-828-9800	U0041	506748
58	206	5305-99-941-2951	U0041	25871
58	207	2910-99-738-8940	U0041	A506885
58	208	2910-99-824-7534	U0789	506537
58	209	4730-01-121-5145	63632	507025

CROSS-REFERENCE INDEXES

FIGURE AND ITEM NUMBER INDEX

FIG.	ITEM	STOCK NUMBER	CAGEC	PART NUMBER
58	210	5315-99-970-0660	U0041	25866
58	211	3120-99-828-9799	U0041	506747
58	212	3120-99-881-6102	U0041	25865
58	213	3120-99-209-9299	U0789	506378
58	214		U0041	512972/1M
59	1		U2340	49012
59	2	4710-01-124-1029	U2340	49550
59	3	4710-01-124-1026	U2340	49540
59	4	4710-01-124-1025	U2340	49530
59	5	4710-01-124-1027	U2340	49520
59	6	4710-01-124-1028	U2340	49510
59	7	4710-01-130-7213	U2340	49500
59	8	4730-99-797-0448	U0041	Y7169-43 ISSUE 11
59	9	4730-01-121-5207	U2340	49016
59	10	4710-01-124-1016	U2340	49015
59	11	4730-01-124-1063	U2340	49017
59	12	4730-01-121-5298	U2340	30121
59	13	4710-01-124-1018	U2340	48096
59	14	4710-01-124-1017	U2340	48095
59	15	4730-01-121-5302	U2340	30120
60	1	2815-01-233-8393	U2340	70580
60	2	2815-01-231-5558	U2340	70554
60	3	5305-99-255-2589	U2340	57847
60	4		U2340	48995
60	5	2915-99-254-4194	U2340	48996
60	6	5330-01-120-4259	U2340	50020
60	7	5306-01-121-5348	U2340	57380
60	8	5310-00-959-4675	96906	MS35340-46
60	9	5305-01-122-3104	U2340	11006
60	10		96906	MS35240-44
60	11		U2340	47165
60	12	2815-01-121-5120	U2340	47162
60	13	5360-01-120-4144	U2340	47164
60	14	2815-01-121-5121	U2340	47163
60	15	5305-01-120-4160	U2340	47168
60	16		U2340	47166
60	17		U2340	47167
60	18	2815-01-121-5126	U2340	47160
60	19		U2340	47161
60	20	2815-01-129-7286	U2340	47150
61	1	5306-01-120-4150	U2340	48005
61	2	5306-01-120-4151	U2340	48006
61	3	5330-01-120-4258	U2340	50092
61	4		U2340	47209
61	5	4820-01-121-5127	U2340	47191
61	6	2815-01-121-5128	U2340	47192
61	7	5310-01-121-5129	U2340	47195
61	8	5330-01-120-4254	U2340	47193
61	9	5360-01-120-4145	U2340	47190
61	10	2815-01-121-5130	U2340	49062
61	11	2815-01-123-7704	U2340	49063

CROSS-REFERENCE INDEXES

FIGURE AND ITEM NUMBER INDEX

FIG.	ITEM	STOCK NUMBER	CAGEC	PART NUMBER
61	12	5365-01-121-5131	U2340	47194
61	13	2815-01-121-5132	U2340	47197
61	14	2815-01-121-5133	U2340	47199
61	15	2815-01-121-5134	U2340	47198
61	16	2815-01-121-5135	U2340	49064
62	1	5305-00-660-2832	96906	MS35307-389
62	2	5306-01-120-4234	U2340	57429
62	3	5310-00-834-7606	96906	MS35340-48
62	4		U2340	20152
62	5	5306-01-120-4235	U2340	57802
62	6	5310-00-959-4675	96906	MS35340-46
62	7	5365-99-214-8540	U2340	59102
62	8	2815-01-121-5136	U2340	20110
62	9	5306-01-120-4236	U2340	49008
62	10	5310-01-120-4153	U2340	49009
62	11		U2340	11103
62	12		U2340	46560
62	13		U2340	47245
63	1		K5557	683F6750GAA
63	2	6680-01-172-5103	U2340	49027
63	3	5310-00-903-1524	96906	MS51972-3
63	4	5305-00-576-5417	96906	MS35307-360
63	5	5310-00-959-4675	96906	MS35340-46
63	6		U2340	46541
63	7	5330-01-127-7479	U2340	50100
63	8		U2340	47244
63	9	5307-01-123-0527	U2340	57855
63	10		U2340	46611
63	11		U2340	46613
63	12		U2340	46618
63	13		U2340	46612
63	14		U2340	57254
63	15	5310-00-959-4679	96906	MS35340-45
63	16		U2340	47246
63	17		U2340	13186
63	18	5330-01-120-4255	U2340	50171
63	19		U2340	57252
63	20		U2340	46544
63	21		96906	MS35307-333
63	22	4320-01-129-7287	U2340	47220
64	1	2815-01-121-5137	U2340	47051
64	2		U2340	47050
64	3		U2340	47207
64	4	3120-01-122-0390	U2340	47196
64	5	3120-01-368-4666	U2340	47028
64	6	5365-01-120-4141	U2340	47012
64	7	2815-01-122-3084	U2340	46607
64	8	2815-01-121-5418	U2340	47009
64	9	2815-01-121-5133	U2340	47006
65	1	5305-01-120-4290	U2340	57252
65	2	5310-00-959-4679	96906	MS35340-45

CROSS-REFERENCE INDEXES

FIGURE AND ITEM NUMBER INDEX

FIG.	ITEM	STOCK NUMBER	CAGEC	PART NUMBER
65	3		U2340	47081
65	4	5330-01-120-4260	U2340	50190
65	5	5330-01-120-4148	U2340	50102
65	6	5306-01-129-1255	U2340	47062
65	7		U2340	47091
65	8	3120-01-122-0237	U2340	47100
65	9	5315-01-121-5234	U2340	47092
65	10	5305-01-120-4287	U2340	57359
65	11	5310-01-120-4161	U2340	59132
65	12		U2340	47110
65	13	2815-01-121-5139	U2340	47120
65	14	5305-01-120-4291	U2340	57382
65	15	5305-01-129-1439	U2340	57355
65	16	5305-01-120-4289	U2340	57357
65	17		U2340	47070
65	18	5330-01-120-4261	U2340	50191
65	19		U2340	47071
65	20	5330-01-120-4256	U2340	50105
65	21	2815-01-129-7288	U2340	47130
65	22	2815-01-121-5457	U2340	47090
65	23	5340-01-120-4143	U2340	59302
65	24	2815-01-121-5140	U2340	47140
65	24	2815-99-797-0450	U2340	66059
65	25	3120-01-122-0389	U2340	47094
65	26	3120-01-122-0392	U2340	47093
66		2815-99-822-6968	K5557	693F6008GAA
66	1		U2340	47060
66	2		U2340	70533
66	3	3120-01-122-0434	U2340	47020
66	4	3120-01-122-0404	U2340	47040
66	5		U2340	47017
66	6	2815-01-121-5141	U2340	47019
66	7		U2340	46610
66	8		U2340	47208
66	9	5330-01-120-4257	U2340	50104
66	10		U2340	47018
66	11	2815-01-121-5142	U2340	47013
67	1		U2340	49011
67	2	5330-01-120-4149	U2340	49010
67	3	5330-01-122-6298	U2340	49014
67	4	5305-01-123-0544	U2340	57259
67	5	2910-99-214-8553	U0041	5209003
67	6	5310-01-120-4152	U2340	58600
67	7		U0041	7008/599C
67	8	5365-99-710-2146	U0041	NW5-59
67	9		U0041	7008/599C
67	10	5310-99-202-8427	U0041	5936-298
67	11		U0041	7008/253
67	12		U0041	7008/49E
67	13		U0041	7008/187
67	14	2910-99-214-8554	U0041	5621656

CROSS-REFERENCE INDEXES

FIGURE AND ITEM NUMBER INDEX

FIG.	ITEM	STOCK NUMBER	CAGEC	PART NUMBER
67	15	5365-99-825-3665	U0041	5936-385
67	16		U0041	7008/885A
68	1	4730-00-908-3193	96906	MS35842-12
68	2		94519	15-7900-125-3/IN
68	3		81346	ASTM-B221
68	3		81346	ASTM-B221
68	4		94519	15-7900-125-6/IN
68	4		97403	13226E0547-1
68	5		97403	13226E0304-2
68	5		97403	13226E0547-1
68	6		K3335	52-04-08
68	7	5310-00-625-5756	96906	MS15795-812
68	8		U2736	56-30-08
68	9		97403	13226E0628
68	9	2930-01-218-8580	97403	13226E0140
68	10	5305-00-958-0613	96906	MS35207-314
68	11	5310-01-091-1248	96906	MS15795-810
68	12	2940-01-134-2506	97403	13226E0373
68	13	4730-01-123-0414	U0041	7111/740
68	14	2940-01-133-3360	97403	13226E0372
68	15	5330-01-149-5809	97403	13226E0374
68	16		97403	13226E0157
68	16		97403	13226E0627
68	17		97403	13226E0612
68	18		97403	13226E0727
69	1		U2340	59304
69	2		U2340	59306
69	3		U2340	59303
69	4		U2340	59302
69	5		U2340	59308
69	6		U2340	13095
69	7	4730-01-121-5301	U2340	49059
69	8		U2340	57443
69	9		97403	13226E0374
69	10		U2340	59309
70	1		97403	13226E0736
70	2		97403	13226E0737
70	3		U2340	15385
70	4	5315-01-122-6431	U2340	35551
70	5	2010-01-126-4269	U2340	35550
70	6		U2340	57408
70	7	5310-00-834-7606	96906	MS35340-48
70	8	5310-00-773-7618	96906	MS15795-814
70	9		U2739	AMG
70	9		97403	13226E0504
70	10	5310-00-934-9765	96906	MS35650-304
70	11	5305-00-071-1324	96906	MS51960-67
70	12		97403	13226E0583
70	13	5306-01-125-3488	U2340	57430
70	14	5310-00-834-7606	96906	MS35340-48
70	15	4730-01-124-1064	U2340	13050

CROSS-REFERENCE INDEXES

FIGURE AND ITEM NUMBER INDEX

FIG.	ITEM	STOCK NUMBER	CAGEC	PART NUMBER
70	16	4730-01-134-3453	79410	4885B
70	17	2010-01-143-2719	79410	10-18-000-017
70	18		79410	0000115729
70	19		79410	0000108579
70	20		79410	0000103340
70	21		79410	71-79B
70	22	3110-00-115-1238	96906	MS19060-1016
70	23	5360-00-409-5637	79410	71-42
70	24		79410	0000179796
70	25	5310-00-267-0772	79410	0000103319
70	26	5930-01-129-3266	79410	10-00-640-004
70	27	5330-00-889-2167	79410	71-14
70	28		79410	10-16-039-001
70	29	2520-00-805-5440	79410	71-A244A
70	30		79410	4821
70	31		79410	71-246
70	32		79410	71-242
70	33		79410	71-243
70	34		79410	71-244A
70	35	5330-00-910-1028	79410	4804H
70	36		79410	10-00-183-021
70	37	3010-00-483-2598	79410	71CA60
70	38		79410	10-00-044-014
70	39	5330-00-965-0740	79410	3-61
70	40		79410	4911
70	41		79410	71C-A8
70	42		79410	00000444858
70	43	5330-00-956-8822	79410	71-144B
70	44	5330-00-005-6012	79410	4804G
70	45	3110-00-902-3756	79410	4840D
70	46	5330-00-805-5394	79410	4805A
70	47		79410	71-35
70	48		79410	71-71
70	49	3010-00-009-3375	79410	72A66B
70	50	2520-00-408-9068	79410	72-176
70	51	5360-00-980-9657	79410	71-97
70	52		79410	R6-177
70	53	3120-00-001-4957	79410	71-15B
70	54	3120-00-001-4959	79410	71-17
70	55		79410	4766B
70	56		79410	4559A
70	57	2815-00-805-5396	79410	4806J
70	58	5365-00-396-0895	79410	4495
70	59		79410	10-16-179-001
70	60		79410	0000124553
70	61		79410	72C-2A16
70	62		79410	4873
70	63	3110-01-132-5030	79410	B108A
70	64	5365-00-418-0709	79410	4822
70	65		79410	72-70
70	66		79410	71-45

CROSS-REFERENCE INDEXES

FIGURE AND ITEM NUMBER INDEX

FIG.	ITEM	STOCK NUMBER	CAGEC	PART NUMBER
70	67	5330-00-001-4934	79410	5M122
70	68	5365-00-765-8116	79410	5L36
70	69	5365-00-765-8111	79410	5C33
70	70	5360-00-776-2777	79410	3-37
70	71	5365-00-530-4945	79410	4755
70	72	2520-00-765-8109	79410	5C175A
70	73	2520-00-035-6238	79410	3-176
70	74	2520-00-765-8108	79410	5CA66A
70	75	2520-00-765-8117	79410	5L67
70	76		79410	4768A
70	76	5365-01-130-3473	79410	4768B
70	76	5365-01-133-0940	79410	4768
70	77		79410	72-6
70	78	5310-01-130-0303	79410	4775L
70	79		79410	4547AY
70	80		79410	10-00-183-043
70	81		79410	0000103322
70	82		79410	72-7
70	83	5330-00-419-3422	79410	71C110
70	84		79410	72-147
70	85	3110-01-132-5031	79410	B309AGS
70	86		79410	10-18-659-006
70	87	3120-01-130-1150	79410	A4867DD
70	88	5330-00-287-0580	79410	4806B
70	89		79410	71-140
70	90		79410	71C-84
70	91	4730-00-001-3421	79410	71CA98A
70	92	2010-01-143-2720	79410	10-17-559-001
70	93	2010-01-127-2607	79410	10-04-034-002
70	94		79410	0000444687
70	95		79410	444866
70	96	3010-00-453-6267	79410	A4740G
70	97	4730-01-124-1064	U2340	13050
70	98		79410	10-18-565-001
71	1		K3335	52-04-06
71	2	5310-00-823-8804	96906	MS27183-9
71	3	5306-99-911-7202	K3335	56-35-06
71	4		K3335	30-02
71	5	5310-01-121-5248	80204	B18163A120
71	6	5310-00-809-5997	96906	MS27183-17
71	7	5305-99-803-1291	K3335	55-80-12
71	8		K3335	31-42-01-1
71	8	1660-99-851-7882	K3335	31-42-01-2
71	9	5340-99-943-2616	K3335	31-01
71	10		K3335	56-55-12
71	11	1940-01-211-9546	97403	13226E073
71	12	5306-01-124-1080	80204	B18231A12050N
71	13	5306-01-124-1081	80204	B18231A12030N
71	14	4730-00-908-3195	96906	MS35842-10
71	15	4710-01-123-0410	OKAC7	7895-144-00U
71	16	4730-01-121-5200	OKAC7	9162-445-00Y

CROSS-REFERENCE INDEXES

FIGURE AND ITEM NUMBER INDEX

FIG.	ITEM	STOCK NUMBER	CAGEC	PART NUMBER
71	17	5310-01-122-0406	K1076	7485-122-003
71	18	2010-01-122-1034	OKAC7	7895-131-00G
71	19	2030-01-129-7761	OKAC7	7550-130-00T
71	20	5330-01-121-5363	K1076	9311-330-009
71	21		OKAC7	7895-154-00P
71	22	4730-01-128-6212	OKAC7	7895-143-003
71	23	5330-01-127-7456	OKAC7	7556-101-00R
71	24	2010-01-123-3088	OKAC7	8141-000-0AS
71	25	2010-01-126-4281	OKAC7	7550-128-000
71	26	2010-01-126-9870	K1076	7940-035-00E
71	27	5330-01-128-1790	OKAC7	7550-105-00N
71	28	5310-01-121-5249	K1076	7940-147-00Q
71	29	5310-01-121-5412	K1076	9223-459-00W
71	30	5306-01-124-1082	OKAC7	9142-354-00U
71	31	5306-01-124-1085	OKAC7	7550-129-00R
71	32		K3335	56-45-12
71	33	5306-99-400-0672	K3335	56-60-12
71	34		K3335	56-75-12
71	35	5310-01-121-5249	K1076	7940-147-00Q
71	36	5310-01-121-5412	K1076	9223-459-00W
71	37	5305-01-127-7372	OKAC7	7557-134-00L
71	38	5330-01-121-5381	K1076	7550-102-00X
71	39	5310-01-121-5248	80204	B18163A120
71	40	5310-01-127-2489	OKAC7	9223-262-00Z
71	41	2010-01-127-7819	OKAC7	7940-073-00W
71	42	2010-01-128-1845	OKAC7	7940-074-00T
71	43	5310-01-128-4007	OKAC7	9145-104-00F
71	44	5310-01-125-0850	OKAC7	9223-458-006
71	45	2010-01-129-7758	OKAC7	7940-008-004
71	46	5307-01-125-0760	OKAC7	7940-071-00A
71	47	5310-01-128-4457	OKAC7	9223-260-00G
71	48	2030-01-130-9916	OKAC7	7485-077-00N
71	49	5307-01-125-0759	OKAC7	7485-072-00D
71	50		K1076	8141-013-000
71	51	5310-01-127-2468	OKAC7	9145-185-000
71	52	5310-01-128-6214	K1076	7550-056-00U
71	53	2010-01-126-4272	K1076	8141-031-00T
71	54	5315-01-128-4383	K1076	7485-054-00F
71	55	2010-01-126-4273	K1076	7550-052-00F
71	56	2010-01-126-4274	OKAC7	7550-015-00P
71	57	5307-01-125-0859	OKAC7	7550-070-00D
71	58	2030-01-129-7762	K1076	7940-041-00R
71	59	5330-01-125-0833	K1076	7485-103-009
71	60	5330-01-127-7427	K1076	9411-452-00X
71	61	2030-01-129-7763	K1076	7940-039-00T
71	62	3110-01-122-3548	K1076	9514-205-000
71	63	2030-01-130-1940	K1076	7940-040-000
71	64	5365-01-127-2482	K1076	7550-042-00L
71	65	4730-01-128-3241	K1076	7550-133-0EG
71	66	2010-01-126-4275	K1076	7940-011-00B
71	67	5330-01-130-1481	OKAC7	7485-047-00Z

CROSS-REFERENCE INDEXES

FIGURE AND ITEM NUMBER INDEX

FIG.	ITEM	STOCK NUMBER	CAGEC	PART NUMBER
71	68	5330-01-127-7453	OKAC7	9311-519-000
71	69	5365-01-128-6221	OKAC7	7485-065-006
71	70	3110-01-124-1021	OKAC7	7485-064-00A
71	71	2010-01-126-4276	OKAC7	8141-029-000
71	72	1560-01-130-1941	OKAC7	7485-049-000
71	73	4730-01-128-6211	OKAC7	7485-121-00Y
71	74	2010-01-128-4613	OKAC7	7550-053-00B
71	75	5305-01-124-1192	K1076	9146-363-00U
71	76	2010-01-126-4277	OKAC7	7485-043-00Q
71	77	5310-01-127-2325	OKAC7	9516-290-00K
71	78	2010-01-123-7960	OKAC7	9516-251-006
71	79	5310-01-127-2328	OKAC7	9516-280-00Q
71	80	5365-01-128-6220	OKAC7	7485-066-00W
71	81	5330-01-128-6225	OKAC7	7485-044-00L
71	82	5330-01-127-7429	OKAC7	9411-453-00V
71	83	5330-01-127-7455	OKAC7	7485-104-00X
71	84	2030-01-130-1942	OKAC7	7485-004-00B
71	85	5315-01-127-7431	OKAC7	7485-055-00B
71	86	2010-01-126-4278	OKAC7	9515-253-00X
71	87	3120-01-124-1187	OKAC7	9515-266-00H
71	88	2010-01-128-1841	OKAC7	7550-037-00X
71	89	5330-01-362-4990	OKAC7	9312-546-00K
71	90	2010-01-126-4279	OKAC7	7485-045-00G
71	91	3110-01-128-4432	OKAC7	9514-202-00C
71	92	5330-01-127-7428	OKAC7	9411-451-009
71	93	5330-01-128-6226	OKAC7	7485-046-00C
71	94	2030-01-130-1943	OKAC7	7940-048-00S
71	95	2010-01-126-4280	OKAC7	7485-051-00T
71	96	2030-01-130-1944	OKAC7	7550-038-00V
71	97	5330-01-129-7478	OKAC7	9311-038-00Q
71	98	4730-01-128-6213	OKAC7	7550-124-00G
71	99	2030-01-130-9917	OKAC7	7895-006-00H
72	1	2030-01-128-1846	OKAC7	8142-000-0AK
72	2	5310-01-121-5248	80204	B18163A120
72	3	5310-01-127-2489	OKAC7	9223-262-00Z
72	4	5310-01-127-2329	OKAC7	9223-212-004
72	5	2030-01-126-9871	OKAC7	7475-045-00Q
72	6	3120-01-123-2667	OKAC7	7475-047-00G
72	7	5310-01-127-2470	OKAC7	9145-180-00L
72	8	5310-01-127-2490	OKAC7	9223-261-00C
72	9	5310-01-129-7260	OKAC7	9223-211-00Z
72	10	5306-01-124-1083	OKAC7	9142-356-00L
72	11	5365-01-126-9872	OKAC7	7475-046-00L
72	12	5310-01-128-4039	OKAC7	9145-179-00J
72	13	5310-01-128-4457	OKAC7	9223-260-00G
72	14	5310-01-129-2432	OKAC7	9223-210-00C
72	15	5307-01-125-0858	OKAC7	7558-056-00V
72	16	5330-99-350-2912	K1076	7896-003-FG3
72	17	5330-01-128-4443	OKAC7	7475-004-00K
72	18	5310-01-121-5249	K1076	7940-147-00Q

CROSS-REFERENCE INDEXES

FIGURE AND ITEM NUMBER INDEX

FIG.	ITEM	STOCK NUMBER	CAGEC	PART NUMBER
72	19	5310-01-121-5412	K1076	9223-459-00W
72	20	5330-01-121-5381	K1076	7550-102-00X
72	21	2010-01-126-4274	OKAC7	7550-015-00P
72	22	5307-01-125-0859	OKAC7	7550-070-00D
72	23	1650-99-441-5165	K1076	7896-067-FGF
72	24	5305-01-124-1195	OKAC7	9141-302-00A
72	25	2030-01-126-9874	OKAC7	7896-061-000
72	26		K1076	7896-060-004
72	27	5340-99-623-3952	K1076	8142-062-FGB
72	28	3895-99-797-0449	K1076	8142-010-FGF
72	29	5307-01-125-0857	OKAC7	7475-049-00Z
72	30	5310-01-127-2330	OKAC7	7475-023-00D
72	31	5306-01-124-1084	OKAC7	9142-409-00T
72	32	5310-01-127-2331	OKAC7	7475-026-00V
72	33	5310-01-128-1738	OKAC7	7475-022-00H
72	34	3120-01-124-1176	OKAC7	7475-058-00Y
72	35	5306-01-128-1787	OKAC7	9142-358-00C
72	36	2010-99-477-3870	K1076	7896-041-FGL
72	37	1650-99-145-1337	K1076	7475-057-FGM
72	38	5340-99-467-4822	K1076	7475-059-FGD
72	39	2030-01-126-9876	OKAC7	7896-019-00N
72	40	5310-01-127-2327	OKAC7	7475-025-00X
72	41	3120-01-128-3248	OKAC7	7475-016-006
72	42	5340-99-192-1240	K1076	7896-012-FGW
72	43	2030-01-127-2610	OKAC7	7558-066-00R
72	44	2030-01-127-2611	OKAC7	7896-036-FGX
72	45	2030-01-127-2612	OKAC7	7896-064-00H
72	46	5310-01-127-2455	OKAC7	9145-305-00U
72	47	5340-99-383-3612	K1076	7558-042-FG3
72	48	5310-01-127-2456	OKAC7	9145-105-00B
72	49	5310-01-127-2469	OKAC7	9145-178-00N
72	50	5310-01-128-4458	OKAC7	9223-259-00E
72	51	5306-01-124-1163	OKAC7	7475-038-00H
72	52	5340-99-096-1139	K1076	7475-040-FGR
72	53	2030-01-127-2615	OKAC7	7475-039-00D
72	54	2030-01-127-2616	OKAC7	7475-037-00M
72	55	2030-01-360-1577	OKAC7	7896-013-FGT
72	56	5307-01-128-6207	K1076	7475-051-006
72	57	5307-01-128-6216	K1076	7475-053-00T
72	58	5315-01-128-6222	K1076	7475-027-00S
72	59	3120-01-124-1177	OKAC7	7475-015-00A
72	60	2030-99-320-0814	K1076	7896-007-FGG
72	61	5307-01-128-6215	K1076	7475-052-00W
72	62	2030-01-127-2617	OKAC7	7475-018-00T
72	63	5307-01-125-0856	K1076	7475-054-00P
72	64	2030-01-127-2618	OKAC7	7475-020-00R
72	65		K1076	7475-014-FGQ
72	66	3120-01-124-1185	K1076	7475-017-00W
72	67	3120-01-124-1188	K1076	7475-021-00M
72	68	5307-01-125-0855	K1076	7475-055-00K
72	69	2010-99-299-9681	K1076	7475-006-FGM

CROSS-REFERENCE INDEXES

FIGURE AND ITEM NUMBER INDEX

FIG.	ITEM	STOCK NUMBER	CAGEC	PART NUMBER
72	70	5306-01-125-0817	80204	B18231A10070N
72	71	2030-01-132-1223	K1076	7896-029-00H
72	72	2030-01-132-1224	K1076	7896-030-00K
72	73	2030-01-127-2619	OKAC7	7558-089-003
72	73	2030-01-127-2620	OKAC7	7558-090-00X
72	74		K1076	9166-052-00A
72	75		K1076	9610-277-00X
72	76		K1076	7558-098-00W
72	76		K1076	7558-099-00T
72	77	4730-01-133-3184	K1076	7550-133-0BN
72	78		K1076	9166-075-00H
72	79		K1076	9221-842-00R
72	80		K1076	9162-462-009
72	81		K1076	9166-025-00D
72	82		K1076	7896-097-00K
72	83	3040-01-127-7820	OKAC7	7896-031-00F
72	84		K1076	7896-034-FGD
72	85	1680-99-314-5570	K1076	7896-035-FG9
72	86	1650-99-386-6381	K1076	7896-028-FGW
72	87	5330-01-128-1788	OKAC7	9311-217-00S
72	88	5330-01-128-1789	OKAC7	7475-048-00C
72	89		K1076	7558-072-00Y
72	90	2030-01-127-7821	K1076	7896-002-FGY
72	91	5330-01-128-4450	OKAC7	7475-005-00F
72	92	2030-01-127-7822	OKAC7	7896-063-00M
72	93	2010-99-214-5240	K1076	7558-076-00L
72	94	5360-01-128-1761	OKAC7	9609-100-00K
72	95	2030-01-128-1847	OKAC7	7558-073-003
72	96	2010-99-214-5239	K1076	7558-075-00Q
73	1	2030-01-127-7823	OKAC7	8143-000-OAC
73	2	5310-01-128-4039	OKAC7	9145-179-00J
73	3	5310-01-127-2470	OKAC7	9145-180-00L
73	4		OKAC7	9223-261-00C
73	5	2030-01-128-4615	OKAC7	7899-019-00V
73	6	2030-01-127-7822	K1076	7896-063-00M
73	7	5310-01-127-2456	OKAC7	9145-105-00B
73	8	2030-01-127-2612	OKAC7	7896-064-00H
73	9	5310-01-127-2455	OKAC7	9145-305-00U
73	10	2030-01-128-4616	OKAC7	7559-011-00X
73	11	5310-01-128-4007	OKAC7	9145-104-00F
73	12	5310-01-125-0850	OKAC7	9223-458-006
73	13	5306-01-125-0816	K1076	9142-305-00L
73	14	2040-01-128-3849	K1076	7559-004-00T
73	15	5305-01-124-1193	OKAC7	9147-161-00C
73	16	5310-01-122-3592	K1076	9221-824-00T
73	17	2030-01-122-1035	K1076	7899-009-006
73	18	2030-01-132-1226	K1076	7899-010-009
73	19	2040-01-128-4617	K1076	7899-008-00A
73	20	5305-01-122-2969	OKAC7	9141-862-00Z
73	21	2040-01-129-7759	K1076	7559-006-00K
73	22	5330-01-127-7428	K1076	9411-451-009

CROSS-REFERENCE INDEXES

FIGURE AND ITEM NUMBER INDEX

FIG.	ITEM	STOCK NUMBER	CAGEC	PART NUMBER
73	23	2030-01-122-1036	OKAC7	7899-002-00X
73	24		K1076	9511-201-00Z
73	25		K1076	7899-013-00R
73	26		K1076	7899-014-00M
73	27		K1076	7899-012-000
74	1	5310-99-875-9918	K3335	62-01-07
74	2		K3335	61-12-07
74	3	5306-99-522-0333	K3335	61-10-07
74	4	3040-01-122-2945	K3335	30-42-01
74	5	3040-01-122-2944	U0017	41A001W-0595-031
74	6		U0017	4107-019
74	7		U0017	4106-188
74	8		U0017	4105-196
74	8	3010-01-123-2654	U0017	4151-179W
75	1	4730-00-908-3193	96906	MS35842-12
75	2		97403	13226E0304-1
75	2		97403	13226E0304-2
75	2	4720-99-445-5069	K3335	23-44-01
75	2	4720-99-700-9505	K3335	23-44-02
75	3		K3335	52-04-08
75	4	5310-00-087-7493	96906	MS27183-13
75	5	5305-01-123-0540	80204	B18231A08030N
75	6		K3335	23-01
75	6		97403	13226E0188
75	7	4320-01-145-5401	97403	13226E0303
75	8	5305-00-021-3616	96906	MS35307-305
75	9	5310-00-045-4007	96906	MS35338-41
75	10		96046	32-459
75	11	5305-00-802-0016	96906	MS35307-17
75	12		96906	MS35338-25
75	13		59002	32-352
75	14	4730-01-139-1826	96046	32-450
75	15		96046	32-347
75	16	5310-00-304-9615	96046	50-315
75	17	5310-00-637-9541	96906	MS35338-46
75	18	5310-01-233-1823	96046	20-6-6
75	19		96046	32-356-601
75	20		96906	MS3576-4
75	21		59002	625-00649
75	22		59002	4-19-1
75	23		59002	21-1-5
75	24		96906	MS3102R16-11P
75	25		59002	5-211
75	26		59002	012-00021
75	27		96046	N32-437
75	28	5330-00-579-8156	96906	MS28775-212
75	29	5977-00-143-6718	96046	32-318
75	30	5977-01-136-4864	96046	N32-310
75	31		59002	32-388
75	32		59002	625-00576
75	33		59002	32-390

CROSS-REFERENCE INDEXES

FIGURE AND ITEM NUMBER INDEX

FIG.	ITEM	STOCK NUMBER	CAGEC	PART NUMBER
75	34		96906	MS35338-24
75	35		59002	N012-00018
75	36		59002	7-15-5
75	37	5330-00-291-7337	96906	MS29513-228
75	38		59002	625-00636
75	39		59002	N32-364
75	40		59002	N32-342
75	41		96906	MS16624-2059
75	42		96906	HS16629-137
75	43		59002	625-00635
75	44		59002	N32-345
75	45	5930-01-129-3278	92489	AFS-2000
75	46	5305-00-132-1379	96906	MS24625-32
75	46	5305-00-855-0960	96906	MS24629-36
75	47		97403	13226E0390-1
75	48	5305-00-068-0515	80204	B1821BH025F100N
75	49	5310-01-228-0597	96906	MS51415-5
75	50		97403	13226E0495
76	1		K6334	SIZE 50
76	2	4720-99-830-8499	K3335	23-44-05
76	3	4730-01-126-9439	97403	13226E0401
76	4		K3335	23-02
76	5	4730-01-232-7684	97403	13226E0327-2
76	6	4720-99-891-6456	K3335	23-44-03
76	7		97403	13226E0149
76	8		97403	13226E0156
76	9		97403	13226E0151
76	10		K3335	07-06-01
76	11		96906	MS20601B6W4
76	12	5320-00-165-8787	96906	HS20426-B6-8
76	13		K3335	52-05-08
76	14		K3335	51-01-08
76	15		K3335	56-30-08
77	1		K3335	52-04-08
77	2		K3335	56-20-08
77	3	5310-00-087-7493	96906	MS27183-13
77	4		33525	90270191
78	1	5310-99-477-3192	K3335	52-04-10
78	2	5310-00-809-4061	96906	MS27183-15
78	3	5306-99-533-9335	K3335	56-35-10
78	4	5340-01-122-3766	97403	13226E0287
79	1	5310-99-316-1162	K3335	52-04-08
79	2	5310-00-087-7493	96906	MS27183-13
79	3	5306-99-915-2762	K3335	56-40-08
79	4		80204	ANSI-B18.2.3.1M CLA2-70,ASTMF738
79	4	5306-99-309-2050	K3335	57-65-08
79	5	2040-01-312-2661	97403	13226E0261
79	6		97403	13226E0260
79	7		97403	13226E0258
79	8	2040-01-399-2739	97403	13226E0259

CROSS-REFERENCE INDEXES

FIGURE AND ITEM NUMBER INDEX

FIG.	ITEM	STOCK NUMBER	CAGEC	PART NUMBER
79	9	2040-01-122-1037	97403	13226E0281
79	10	2040-01-122-3690	97403	13226E0283
79	11	2040-01-122-3691	K3335	16-46-02
79	12	2040-01-122-3692	K3335	16-46-03
79	13	5310-99-477-3192	K3335	52-04-10
79	14	5310-00-809-4061	96906	MS27183-15
79	15	5306-99-300-2836	K3335	57-50-10
79	16		K3335	40-46-01
80	1		K3335	20-11-08
80	2	2040-99-452-4669	K3335	20-46-01/29
80	3	2040-01-129-1761	97403	13226E0208-1
80	4	2040-99-973-2895	K3335	20-46-01/31
80	5	2040-99-014-4315	K3335	20-46-01/32
80	6	2040-99-547-5806	K3335	20-46-01/33
80	7	2040-99-588-1420	K3335	20-46-01/34
80	8	2040-99-020-6199	K3335	20-46-01/35
80	9	2040-99-452-5791	K3335	20-46-01/36
80	10		K3335	20-46-01/70
80	11	2040-99-974-4248	K3335	20-46-01/41
80	12		K3335	20-46-01/55
80	13	2040-99-108-6756	K3335	20-46-01/58
80	14	2040-99-956-9104	K3335	20-11-09
80	15	2040-99-547-6044	K3335	20-46-01/56
80	16	2040-99-300-2339	K3335	20-46-01/57
80	17	2040-99-852-5208	K3335	20-46-01/59
80	18		K3335	20-46-01/60
80	19	2040-99-304-1408	K3335	20-46-01/51
80	20		K3335	20-46-01/53
80	21	2040-99-725-1763	K3335	20-46-01/52
80	22	2040-99-390-9628	K3335	20-46-01/44
80	23	2040-99-419-9578	K3335	20-46-01/49
80	24	2040-99-143-5345	K3335	20-46-01/63
80	25		K3335	20-46-01/45
80	26		K3335	20-46-01/48
80	27	2040-99-875-9915	K3335	20-46-01/62
80	28	2040-99-338-7677	K3335	20-46-01/40
80	29	2040-99-300-1878	K3335	20-46-01/38
80	30	2040-99-641-8096	K3335	20-46-01/37
80	31	2040-99-884-5912	K3335	20-46-01/39
80	32		K3335	20-15-03
80	33		K3335	20-15-04
80	34		K3335	20-46-01/54D
80	35	2040-99-251-7757	K3335	20-46-01 154C
80	36	2040-99-616-6969	K3335	20-46-01/54B
80	37		K3335	20-46-01/54A
80	38		K3335	20-46-01/46
80	39		K3335	20-46-01/47
80	40	2040-99-495-7744	K3335	20-46-01/61
80	41	2040-99-168-6383	K3335	20-46-01/64
80	42	2040-99-591-2054	K3335	20-46-01/65
81	1	8305-00-263-3591	81348	MILW4088

CROSS-REFERENCE INDEXES

FIGURE AND ITEM NUMBER INDEX

FIG.	ITEM	STOCK NUMBER	CAGEC	PART NUMBER
81	2		97403	13226E0311-3
81	3	5320-00-616-4346	96906	MS20600B6W4
81	4	5320-00-616-4345	53551	RV250-6-6
81	5		97403	13226E0312
82	1		97403	13226E0217-3
82	2	5420-01-281-1749	97403	13226E0223-3
82	3		97403	13226E0223-4
82	4		97403	13226E0223-2
82	5		97403	13226E0223-1
82	6		97403	13226E0206-13
82	7		97403	13226E0218-1
82	8		97403	13226E0222
82	9	2040-99-168-6383	K3335	20-46-01/64
82	10		97403	13226E4207-13
82	11		97403	13226E0217-2
82	12		97403	13226E0206-14
82	13		97403	13226E0218-2
82	14		97403	13226E0565-4
82	15		97403	13226E0596
82	16		97403	13226E0206-15
82	17		97403	13226E0218-3
82	18		97403	13226E0567
82	19		97403	13226E0566
82	20		97403	13226E0565-1
82	21		97403	13226E0214
82	22		97403	13226E0565-2
82	23		97403	13226E0S65-3
82	24		97403	13226E0207-10
82	25	2040-01-126-3104	97403	13226E0215
82	26		97403	13226E0244
82	27		97403	13226E0226
82	28		97403	13226E0225
82	29		97403	13226E0224-1
82	30		97403	13226E0216
82	31	5340-01-281-6709	97403	13226E0243
82	32		97403	13226E0592
82	33		97403	13226E0208-2
82	34	2040-01-129-1761	97403	13226E0208-1
82	35		97403	13226E0594
82	36		97403	13226E0208-3
82	37		97403	13226E0593
82	38		97403	13226E0224-2
82	39		97403	13226E0205-10
82	40		97403	13226E0228
82	41		97403	13226E0206-12
82	42		97403	13226E0207-7
82	43		97403	13226E0207-8
82	44		97403	13226E0207-6
82	45		97403	13226E0206-10
82	46		97403	13226E0206-9
82	47		97403	13226E0206-11

CROSS-REFERENCE INDEXES

FIGURE AND ITEM NUMBER INDEX

FIG.	ITEM	STOCK NUMBER	CAGEC	PART NUMBER
82	48		97403	13226E0595
82	49		97403	13226E0207-5
82	50		97403	13226E0207-4
82	51		97403	13226E0229-1
82	52		97403	13226E0206-17
82	53		97403	1.3226E0205-9
82	54		97403	13226E0206-16
82	55		97403	13226E0206-8
82	56		97403	13226E0206-7
82	57		97403	13226E0205-7
82	58		97403	13226E0207-3
82	59		97403	13226E0206-6
82	60		97403	13226E0206-5
82	61		97403	13226E0205-8
82	62		97403	13226E0205-10
82	63		97403	13226E0229-2
82	64		97403	13226E0207-2
82	65		97403	13226E0206-3
82	66		97403	13226E0205-5
82	67		97403	13226E0206-4
82	68		97403	13226E0205-3
82	69		97403	13226E0205-4
82	70		97403	13226E0205-6
82	71		97403	13226E0219-1
82	72		97403	13226E0206-1
82	73		97403	13226E0207-1
82	74		97403	13226E0205-1
82	75		97403	13226E0206-2
82	76		97403	13226E0203
82	77		97403	13226E0202
82	78		97403	13226E0201
82	79		97403	13226E0207-14
82	80		97403	13226E0204
82	81		97403	13226E0205-2
82	82		97403	13226E0219-2
82	83		27291	4010600
82	84		27291	4011000
83	1	5310-99-921-6880	K3335	52-04-05
83	2	5310-00-809-8546	96906	MS27183-8
83	3		K3335	56-20-05
83	4		K3335	24-46-02
83	5		84256	BLC8R60D
83	6		K3335	36-02
83	7	5365-01-131-8261	K3335	22-42-04
83	8	4730-01-153-0325	97403	13226E0252
83	9	5330-01-129-7327	K3335	22-43-03
83	10		K3335	52-04-06
83	11	5310-00-823-8804	96906	MS27183-9
83	12	5305-99-096-1140	K3335	57-25-06
83	13	5340-01-322-4795	97403	13226E0245
84	1	5310-99-921-6880	K3335	52-04-05

CROSS-REFERENCE INDEXES

FIGURE AND ITEM NUMBER INDEX

FIG.	ITEM	STOCK NUMBER	CAGEC	PART NUMBER
84	2	5310-00-809-8546	96906	MS27183-8
84	3		K3335	56-25-05
84	4		19099	RR-C-271
84	5	5315-01-155-7844	84256	BLC4R10D
84	6		K3335	52-04-06
84	7	5310-00-823-8804	96906	S27183-9
84	8	5305-01-174-2891	80204	B18231A06025N
84	9	5340-99-742-8626	K3335	24-17-01
84	10		97403	13226E0445-1
84	10	2090-01-340-0118	97403	13226E0199
84	11		97403	13226E0445-2
84	11	2090-01-341-8736	97403	13226E0198
84	12	5310-00-241-6667	96906	HS16228-8C
84	13	5305-01-221-0658	96906	MS16219-16
84	14		97403	13226E0262
84	15	2040-01-163-0954	K3977	1034B
85	1	5310-00-982-6814	96906	MS21044C08
85	2	5310-00-225-5328	96906	MS15795-841
85	3	5305-00-764-0070	96906	MS51959-46
85	4		97403	13226E0Si8
85	5		97403	13226E0165
85	6	5320-00-061-7083	96906	MS20600B4W5
86	1		97403	13226E0506
86	2	5320-00-582-3521	96906	MS20600B4W3
87	1		97403	13226E0579-1
87	2		97403	13226E0S79-2
87	3	5320-00-616-4346	96906	MS20600B6W4
88	1	5120-01-123-0132	K0598	21-506
88	2	4910-01-134-7323	U3120	FA067
88	3	5120-01-122-2954	K0598	21-022
88	4	5120-01-122-2953	K0598	21-022-51
88	5		K0598	CT9022
88	6	5120-01-122-2952	K0598	CT9050
88	7	5120-01-122-2951	K0598	CT9051
88	8	5120-01-133-4333	31147	ST190
88	9	5120-01-133-4334	31147	ST191
88	9	5120-01-133-4335	31147	ST192
88	10		55719	SM19
88	11	5220-01-123-2543	K0598	CT.9017
88	12	5120-01-122-2950	K0598	CT9017-1
88	13		55719	SWM-101
88	13		55719	SWM-111
88	13		55719	SWM-121
88	13		55719	SWM-131
88	13		55719	SWM-161
88	13		55719	SWM-181
88	13		55719	SWM-261
88	13		55719	SWM-251
88	13	5120-00-240-1428	55719	SWM-191
88	13	5120-00-263-4136	55719	SWM-141
88	13	5120-00-263-4139	55719	SWM-221

CROSS-REFERENCE INDEXES

FIGURE AND ITEM NUMBER INDEX

FIG.	ITEM	STOCK NUMBER	CAGEC	PART NUMBER
88	13	5120-00-263-4140	55719	SWM-211
88	13	5120-00-263-4141	55719	SWM-201
88	13	5120-00-263-4143	55719	SWM-171
88	13	5120-00-263-4144	55719	SWM-281
88	13	5120-00-263-4145	55719	SWM-301
88	13	5120-00-263-4146	55719	SWM-291
88	13	5120-00-263-4147	55719	SWM-271
88	13	5120-00-263-4149	55719	SWM-151
88	13	5120-00-287-4153	55719	SWM-241
88	13	5120-01-025-0197	55719	SWM-321
88	13	5120-01-025-0198	55719	SWM-311
88	13	5120-01-116-6047	55719	323SWMY
88	13	5120-01-258-1261	55719	SWM-231
88	14		55719	C116B
88	14		55719	VOM1618
88	14		55719	VOM1719
88	14		55719	VOM42124
88	14	5120-00-737-7964	55719	VOM810
88	14	5120-01-038-0950	55719	VOM3032
88	14	5120-01-068-5646	55719	VOM67
88	14	5120-01-102-4472	55719	VOM1922
88	14	5120-01-102-4473	55719	VOM1214
88	14	5120-01-102-5973	55719	VOM1113
88	14	5120-01-102-5974	55719	VOM2730
88	14	5120-01-115-1148	55719	VOM811K
88	15		55719	C191B
88	15		55719	OEXM120
88	15		55719	OEXM130
88	15		55719	OEXM140
88	15		55719	OEXM150
88	15		55719	OEXM180
88	15		55719	OEXM190
88	15		55719	OEXM210
88	15		55719	OEXM220
88	15		55719	OEX160
88	15		55719	OEXM-170
88	15		55719	OEXM-230
88	15		55719	OEXM200
88	15		55719	OEXM260
88	15	5120-01-054-7141	80204	B107.9
88	15	5120-01-113-6293	80204	B107.9
88	15	5120-01-113-6294	80204	B107.9
88	15	5120-01-113-6295	80204	B107.9
88	15	5120-01-113-7134	55719	OEXM100
88	1S	5120-01-119-0010	55719	OEXM719K
88	15	5120-01-231-5559	55719	OEXM110
88	16	5140-01-289-7087	55719	C84B
88	17		55719	AWM140CK
88	17		55719	AWM2.5C
88	17		55719	AWM3C
88	17		55719	AWM4C

CROSS-REFERENCE INDEXES

FIGURE AND ITEM NUMBER INDEX

FIG.	ITEM	STOCK NUMBER	CAGEC	PART NUMBER
88	17		55719	AWM5C
88	17	5120-01-045-4886	55719	AWM2C
88	17	5120-01-045-4891	55719	AWM-6C
88	17	5120-01-045-4892	55719	AWM-7C
88	17	5120-01-045-4893	55719	AWM8C
88	17	5120-01-045-4894	55719	AWM-9C
88	17	5120-01-045-4895	55719	AWM10C
88	17	5120-01-045-4896	55719	AWM12C
88	17	5120-01-045-4897	55719	AWM14C
88	17	5120-01-045-4898	55719	AWM17C
88	17	5120-01-045-4899	55719	AWM19C
88	18		55719	OXIM-5.5
88	18		55719	OXIM4
88	18		55719	OXIM6
88	18	5120-01-041-1585	55719	OXIM707K
88	18	5120-01-079-8024	55719	OXIM8
88	18	5120-01-079-8025	55719	OXIM5
88	18	5120-01-112-2862	55719	OXIM7
88	18	5120-01-112-2863	55719	OXIM9
88	18	5140-01-302-9863	55719	C700
88	19		55719	FSM71
88	19	4910-01-131-7773	31147	99-800
88	20		31147	TS 9
88	20	2090-01-154-7083	31147	HA 2500.01
88	21	5120-00-203-4792	07971	1272S
88	22		63437	CPD
88	23	2090-01-162-5052	31147	HF550

I-117/(I-118 blank)

By Order of the Secretaries of the Army and Navy (Including the Marine Corps):

Official:

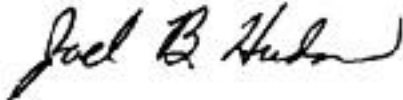

*Acting Administrative Assistant to the
Secretary of the Army*

00349

GORDON R. SULLIVAN
*General, United States Army
Chief of Staff*

JACK E. BUFFINGTON
*Rear Admiral, CEC, US Navy
Commander
Navy Facilities Engineering
Command*

D. R. BLOOMER
*Colonel, USMC
Director, Program Support
Marine Corps Systems Command*

DISTRIBUTION:

To be distributed in accordance with DA Form 12-25-E, block no. 3676, requirements for TM 5-1940-277-34P.

These are the instructions for sending an electronic 2028

The following format must be used if submitting an electronic 2028. The subject line must be exactly the same and all fields must be included; however only the following fields are mandatory: 1, 3, 4, 5, 6, 7, 8, 9, 10, 13, 15, 16, 17, and 27.

From: "Whomever" <whomever@avma27.army.mil>
To: mpmt%avma28@st-louis-emh7.army.mil

Subject: DA Form 2028

1. **From:** Joe Smith
2. **Unit:** home
3. **Address:** 4300 Park
4. **City:** Hometown
5. **St:** MO
6. **Zip:** 77777
7. **Date Sent:** 19-OCT-93
8. **Pub no:** 55-2840-229-23
9. **Pub Title:** TM
10. **Publication Date:** 04-JUL-85
11. **Change Number:** 7
12. **Submitter Rank:** MSG
13. **Submitter FName:** Joe
14. **Submitter MName:** T
15. **Submitter LName:** Smith
16. **Submitter Phone:** 123-123-1234
17. **Problem:** 1
18. **Page:** 2
19. **Paragraph:** 3
20. **Line:** 4
21. **NSN:** 5
22. **Reference:** 6
23. **Figure:** 7
24. **Table:** 8
25. **Item:** 9
26. **Total:** 123
27. **Text:**

This is the text for the problem below line 27.

RECOMMENDED CHANGES TO EQUIPMENT TECHNICAL PUBLICATIONS



THEN...JOT DOWN THE DOPE ABOUT IT ON THIS FORM. CAREFULLY TEAR IT OUT, FOLD IT AND DROP IT IN THE MAIL.

SOMETHING WRONG WITH PUBLICATION

FROM: (PRINT YOUR UNIT'S COMPLETE ADDRESS)

DATE SENT

PUBLICATION NUMBER PUBLICATION DATE PUBLICATION TITLE

Table with columns: PAGE NO., PARA-GRAPH, FIGURE NO., TABLE NO., and a large text area for describing errors.

PRINTED NAME, GRADE OR TITLE AND TELEPHONE NUMBER SIGN HERE

TEAR ALONG PERFORATED LINE

The Metric System and Equivalents

Linear Measure

1 centimeter = 10 millimeters = .39 inch
 1 decimeter = 10 centimeters = 3.94 inches
 1 meter = 10 decimeters = 39.37 inches
 1 dekameter = 10 meters = 32.8 feet
 1 hectometer = 10 dekameters = 328.08 feet
 1 kilometer = 10 hectometers = 3,280.8 feet

Weights

1 centigram = 10 milligrams = .15 grain
 1 decigram = 10 centigrams = 1.54 grains
 1 gram = 10 decigrams = .035 ounce
 1 dekagram = 10 grams = .35 ounce
 1 hectogram = 10 dekagrams = 3.52 ounces
 1 kilogram = 10 hectograms = 2.2 pounds
 1 quintal = 100 kilograms = 220.46 pounds
 1 metric ton = 10 quintals = 1.1 short tons

Liquid Measure

1 centiliter = 10 milliliters = .34 fl. ounce
 1 deciliter = 10 centiliters = 3.38 fl. ounces
 1 liter = 10 deciliters = 33.81 fl. ounces
 1 dekaliter = 10 liters = 2.64 gallons
 1 hectoliter = 10 dekaliters = 26.42 gallons
 1 kiloliter = 10 hectoliters = 264.18 gallons

Square Measure

1 sq. centimeter = 100 sq. millimeters = .155 sq. inch
 1 sq. decimeter = 100 sq. centimeters = 15.5 sq. inches
 1 sq. meter (centare) = 100 sq. decimeters = 10.76 sq. feet
 1 sq. dekameter (are) = 100 sq. meters = 1,076.4 sq. feet
 1 sq. hectometer (hectare) = 100 sq. dekameters = 2.47 acres
 1 sq. kilometer = 100 sq. hectometers = .386 sq. mile

Cubic Measure

1 cu. centimeter = 1000 cu. millimeters = .06 cu. inch
 1 cu. decimeter = 1000 cu. centimeters = 61.02 cu. inches
 1 cu. meter = 1000 cu. decimeters = 35.31 cu. feet

Approximate Conversion Factors

To change	To	Multiply by	To change	To	Multiply by
inches	centimeters	2.540	ounce-inches	newton-meters	.007062
feet	meters	.305	centimeters	inches	.394
yards	meters	.914	meters	feet	3.280
miles	kilometers	1.609	meters	yards	1.094
square inches	square centimeters	6.451	kilometers	miles	.621
square feet	square meters	.093	square centimeters	square inches	.155
square yards	square meters	.836	square meters	square feet	10.764
square miles	square kilometers	2.590	square meters	square yards	1.196
acres	square hectometers	.405	square kilometers	square miles	.386
cubic feet	cubic meters	.028	square hectometers	acres	2.471
cubic yards	cubic meters	.765	square meters	cubic feet	35.315
fluid ounces	milliliters	29.573	cubic meters	cubic yards	1.308
pints	liters	.473	milliliters	fluid ounces	.034
quarts	liters	.946	liters	pints	2.113
gallons	liters	3.785	liters	quarts	1.057
ounces	grams	28.349	liters	gallons	.264
pounds	kilograms	.454	grams	ounces	.035
short tons	metric tons	.907	kilograms	pounds	2.205
pound-feet	newton-meters	1.356	metric tons	short tons	1.102
pound-inches	newton-meters	.11296			

Temperature (Exact)

°F	Fahrenheit temperature	5/9 (after subtracting 32)	Celsius temperature	°C
----	------------------------	----------------------------	---------------------	----

PIN: 052338-000